APR 17 1940
LIBRARY

Folk Festival Tickets
Tickets for the National Folk Festival, Constitution Hall, April 25-27, now on sale at The Washington Post, 1337 E street northwest.

The Washington Post

The Weather
Today—Rain, much colder in afternoon and night. Tomorrow—Continued cold. Yesterday—High, 70; low, 47. Details on Page 29.

NO. 23,311 | Entered as Second-Class Matter, Postoffice, Washington, D. C. | WASHINGTON: FRIDAY, APRIL 12, 1940 | X**** | Copyright, 1940, By The Washington Post. | THREE CENTS

Swedish Coast Dark, Attack Feared; Paris Sees Total War at Once; Holland Set for Blitzkrieg; Sea Fight Rages

Bitter Fight Threatened To Prevent CAA Shift

Roosevelt Plan Also Would Abolish Air Safety Board, Affect Drug Agency

(Reorganization Text, Page 8.)

By Felix Cotten.
Post Staff Writer

A bitter fight was threatened last night over President Roosevelt's proposal to abolish the Air Safety Board and to place the Civil Aeronautics Authority within the framework of the Commerce Department.

The proposal was contained in departmental reorganization plan No. 4, forwarded to Congress yesterday by the President.

Transfer of most of the Food and Drug Administration from the Agriculture Department to the Federal Security Agency, and transfer of the Weather Bureau from the Agriculture Department to the Commerce Department, are provided for in the plan, which will become effective in 60 days unless Congress in the interim disapproves. The transferred portion of the Food and Drug Administration will operate as an independent unit.

As a result of the action taken with respect to the Civil Aeronautics Authority, Senator McCarran (Democrat), of Nevada, one of the authors of the act creating the agency, offered in the Senate a resolution calling for disapproval of both the third and fourth reorganization plans.

News of the Civil Aeronautics reshuffle struck with blitzkrieg impact in the offices of the agency itself. Officials, while reserving opinions, said they had had no intimation that such a move was coming.

The President said the new reorganization plan was expected to result in a saving of about $300,000 annually in administrative expenses.

Shuffle to Be Last

Stephen T. Early, White House press relations secretary, emphasized that plan No. 4 would be the last under the Reorganization Act, which expires on January 20, 1941, the end of the President's second term. Early pointed out that Government employes who had lived in fear that they might be reorganized out of their jobs could begin breathing more easily.

The President, however, aroused renewed third-term speculation by recommending that the act, which, as it stands, exempts entirely some 21 Government agencies from any possible reshuffling be reenacted without any exemptions. He said the four reorganization plans which he had drawn did not exhaust the transfers, consolidations and abolitions that may be desirable.

His only explanation of this recommendation was that "the structure and management of our Government, like the activities and services it performs, must be kept abreast of social and economic change."

Reenactment of the law without exemptions would place in the hands of whoever is elected President next November greater powers than the present act conveyed.

Two Lose $7,500 Jobs

The offices of members of the Air Safety Board are abolished along with the board. This will throw board members Thomas Hardin and C. B. Allen out of their $7,500-a-year jobs.

Members of the Civil Aeronautics Authority, to be known as the Civil Aeronautics Board, will absorb the functions of the Air Safety Board. The administrator of Civil Aeronautics, who has supervision over commercial aviation, will work under the direction of the Secretary of Commerce.

The arrangement revived recollection of the troubles encountered by the old Bureau of Air Commerce of the Commerce Department. The Civil Aeronautics Authority, it is

See OFFICES, Page 3, Column 1.

On Today's Food Pages:

The food editor tells why child feeding is no problem in one Washington home she visited.

The winners in this week's recipe contest show you many interesting ways omelets can be served, from breakfast to dessert.

Pages 15 and 16

A Swan Song?

Symphony Abandons '40-'41 Plans

Situation 'Critical' After Union Rejects U. S. Compromise

The National Symphony Orchestra Association at a special meeting yesterday afternoon decided to give up all plans for next season.

The vote, which may make next Sunday afternoon's concert in Constitution Hall the 9-year-old Symphony Orchestra's swan song, followed a report from L. Corrin Strong, association president, on "the critical situation" confronting the orchestra as a result of the deadlock between the orchestra's board of directors and the Musicians Protective Union. The meeting took place in the United States Chamber of Commerce auditorium.

The report recommended that activities looking to a 1940-41 season, as well as to summer concerts at the Water Gate this summer, be abandoned.

However, the door to future negotiations with the union was left open, and an official of the association last night said the membership's action "did not preclude the board's consideration of any proposition the union might care to make in the future."

A spokesman of the union said he could offer no comment on this

See SYMPHONY, Page 3, Column 3.

Jackson Chided On 'Immunity' Of Communists

Bridges Attacks, Barkley Defends Attorney General

Attorney General Robert Jackson was attacked and defended on the Senate floor yesterday over alleged failure to prosecute Communists, while Maryland and District Communists opened fire on the Dies Committee for its recent raid on their Baltimore headquarters.

Senator Bridges (Republican), of New Hampshire, charged that Communists have violated the law "on every hand" but were not sent to jail, and he asked:

"Where does this immunity come from? Where do the Communists get their protection?"

Witnesses Argue

Almost simultaneously, bitterness which has marked the Dies Committee investigation into Communist and Fascist activities, flared into a brief personal exchange between rival witnesses waiting outside the committee room to testify. Last night by telephone a man complained he had been beaten up after he testified.

The day was marked also by refusal of three more Communists to answer questions of the Dies Committee relating to party membership. One of the witnesses testified that he is employed on a WPA project at Chicago under an assumed name.

Klan Reported Active

In still another development it was revealed that a truckload of material seized by committee agents and police at Philadelphia a week ago had been returned to a Philadelphia court following issuance of warrants for two committee agents and a police lieutenant.

Charges that a half-dozen fiery cross demonstrations by the Ku Klux Klan have followed the Dies Committee raid at Baltimore came a short time later from the Communist executive committee for Maryland and the District of Co-

See DIES, Page 9, Column 4.

Townsend Sees G. O. P. Senate in '42

Forecasts Gain Of 10-12 Seats For His Party In Fall Battles

By Robert C. Albright
Post Staff Writer

Republicans will win 10 to 12 more Senate seats in November and control the Senate in 1942 if present trends continue, Senator John G. Townsend, jr., of Delaware, chairman of the Republican Senatorial campaign committee, forecast yesterday.

It was the first 1940 G. O. P. Senate claim, and it came from the man who successfully called the turn on the 1938 Republican pickup of seven Senate seats.

Townsend said he based his prediction on trends shown in recent primaries and special Congressional elections, and on private information from States where Democratic seats are at stake.

Forecast Challenged

The forecast was promptly challenged by Senator Prentiss M. Brown, of Michigan, chairman of the Democratic Senatorial campaign committee, who declared Democrats in the Senate "will maintain a safe majority, substantially as it now is."

"The vote in Wisconsin last week and in Illinois on Tuesday shows the Democrats are likely to hold their own, with perhaps slightly smaller majorities," said Brown. "I can't see any Republican trend."

Townsend's prediction that Republicans will raise their present Senate minority from 23 to about 35 in November, and go on to control of the Senate two years thereafter, followed Congressional Republican predictions that the G. O. P. will organize the House next year, "whoever wins the Presidency."

Backs House Claims

The Delaware Republican joined in the House claims earlier put forward by House Minority Leader Joseph W. Martin, jr., and by Representative J. William Ditter, of Pennsylvania, chairman of the Republican Congressional campaign committee. They based their forecast on consistent recent Republican corn belt victories in Ohio, Iowa and Nebraska special elections.

Talk centered on Senatorial and Congressional prospects as spokesmen of both parties conceded the Presidential race is confused by European war developments and their possible effect on a third term decision. All hands were agreed Mr. Roosevelt can have the Democratic nomination for the asking. Draft movement Senators continued to cite the war crisis as a springboard for a White House "Yes."

Of the 32 Senators up for reelection in November, 23 are Democrats, seven are Republicans. The other two are Senator LaFollette, a Progressive, and Senator Shipstead, a Farmer-Laborite. Townsend insisted that with one or two exceptions, Republican seats all are reasonably safe.

While Townsend would not discuss individual candidacies, the States in which Republican Senate prospects were rated as best are topped by Ohio, (now held by the vote-getting Donahey, retiring); Nebraska, (now held by Burke, defeated Tuesday for renomination by New Deal Gov. Roy L. Cochran); Pennsylvania, (now held by Guffey, who is battling for renomination), and Indiana, (now held by Minton, Senate Majority whip).

Other States in which Democratic Senate seats were believed threatened were Utah, Connecticut, West

See POLITICS, Page 2, Column 6.

Far-Flung Battle Of Navies Adds A Glowing Chapter To Sagas of the Sea

By Robert P. Post
Copyright by New York Times

London, April 11.—A tremendous battle which has been raging over the North Sea and off the coasts of Norway, Sweden and Denmark between British and German ships and aircraft is still continuing.

Even if the admiralty were willing, it probably couldn't give all the details of this battle which is dispersed over thousands of square miles, where warships meet and lose each other, and where planes come from the sky, drop their bombs and depart, and where submarines send their messages of death, dive and vanish.

Even the high command at the admiralty doesn't know the full story of this new sea saga. But from past inquiry—and above all from Winston Churchill's review in the House of Commons today—rough outlines of the picture can be traced, with the colors and details to be filled in later. It is necessarily rough because it is still proceeding.

The story starts Sunday night. The main British fleet was at anchor in Scapa Flow, but three separate mine-laying squadrons, composed mostly of destroyers, were steaming through the dark to lay mine-fields in Norwegian waters. Somewhere north of them lay a strong British covering force.

Enemy Steams Out

Sunday night, reconnaissance aircraft of the R. A. F. reported that German battle-cruisers, with a number of cruisers, destroyers and other vessels had put to sea.

Signals winked, and the grand fleet started to sweep south and east, with the object of placing the ships between the Germans and their base. It was the Glowworm, one of the British destroyers, engaged in mine-laying, which made the first contact with the German fleet, and paid for it with her life.

It was done by one of those curious little happenings which have such effect upon naval warfare. The Glowworm lost a man overboard Sunday afternoon and stopped behind to pick him up. Hastening to rejoin her sisters to the north, she sighted at 8 o'clock Monday morning first one and then two German destroyers, and engaged them.

Back in London the admiralty was getting minute by minute messages describing events far northward, and suddenly the Glowworm reported an unknown enemy ship ahead. The last message ended abruptly. That's the last known of the Glowworm. She is believed to have been sunk by an overwhelming superior force. What proportion of her crew was saved is not known.

Tense Time for Admiralty

That moment proved that big things were happening. To the tense group in the admiralty operating room it looked for a while as if a strong German force was out and might be caught between two British fleets—the main grand fleet coming up from the south and the covering fleet to the north. To Winston Churchill, crouched over the charts, it must have been a keen reminder of the days in the last war, when exactly the same situation occurred. The difference was that on Monday either British fleet alone was superior to anything the Germans had.

But at sea, it was blowing a gale. Heavy seas combined with mists made the task of spotting the Germans difficult. As so often in the last war, they got away. Hopes of bringing them to action were dashed.

The grand fleet turned back from its sweep but continued to patrol throughout Monday night and Tuesday morning. On Tuesday afternoon it was cruising at a level with Bergen when German planes dived down in what was perhaps the most important aerial attack which has yet been made on a fleet. It was a failure, according to British accounts.

A 1,000-pound bomb struck the Rodney, but her heavy deck armor stood up and she was not damaged. The explosion injured three officers and seven men.

Why the casualties were so few if a direct hit was obtained was not explained. The British insist, despite German claims, that two cruisers were only slightly damaged by splinters and are still at their stations with the fleet.

There was one British casualty.

See BATTLE, Page 5, Column 5.

Woods Save King And Olav in Raid

KING HAAKON

CROWN PRINCESS MARTHA

CROWN PRINCE OLAV

By Otto D. Tolischus
Copyright by New York Times

Stockholm, April 11.—When the Germans today mass-bombed Nybergsund, 20 miles from the Swedish border, where the Norwegian government and army command had been located, King Haakon and Prince Olav, who were dining in the town with Premier Nygaardsvold, are said to have had a narrow escape.

They hid in the woods, which were machine-gunned by the Germans, and escaped injury even though bullets were hitting the treetops all around them.

[Other sources reported Crown Princess Marthe had fled to Sweden.]

Plane Carrier Hit, Nazis Say

Five British Arms Ships, 2 Destroyers Sunk, Berlin Claims

By Alvin J. Steinkopf
Associated Press Staff Writer

Berlin, April 11.—Germany thrust a protective arm into Scandinavia in "the nick of time" to forestall an alleged British plan to attack the Reich from Norway, Germans contended tonight.

They defied the Allies to break the German hold in the north, which they said was being consolidated with a steady, unbroken flow of reinforcements from Germany, and claimed new successes in the naval-air war.

DNB, official German news

See GERMANY, Page 6, Column 1.

French Cancel All Army Leaves, Wait German Push On Maginot Line

Netherlands Ready

By the Associated Press

The Hague (Friday), April 12.—Official sources disclosed early today that the Netherlands government is taking steps to secure the country against "dangers" from within as well as from outside the Netherlands in view of the fast-moving war developments in Europe.

The nature of the steps taken and planned to insure the security of the country were not announced.

[The United Press reported from Amsterdam that women, children and infirm men were being evacuated by the Dutch government from the border town of Eindhoven. The report said "other precautions" were being taken.]

A semiofficial statement said the government was "fully convinced of danger which might threaten internally."

Big Push Awaited

By G. H. Archambault
Copyright by New York Times

Paris, April 11.—Total war may be only a matter of hours. On the Maginot Line between the Rhine and the Moselle many signs point to an early enemy attack, and all leave has been stopped for the French army.

German troop concentrations are reported along the Netherlands frontier, especially at points in the north and south. The Belgian army is standing ready. Evacuation measures are being taken in Luxemburg. The storm seems about to burst.

The German plan can but be surmised. Probably it represents the second step in a strategic scheme to gain access to the open sea. The first was to occupy Denmark and Norway, but Norwegian resistance and the determined counterattack by the Allied naval forces seeming to jeopardize success, the Netherlands and Belgium would be the next logical objectives.

Netherlands Threatened

Simultaneously, the German high command might hope to fix the Allied armies behind the Maginot Line by making a violent demonstration there. Such appears to be the outlook from the information available tonight.

News of the threat to The Netherlands comes from several sources and some significance attaches to the fact that one of these is Italian. So far as the Rhine-Moselle front is concerned the signs indicating an impending German move have not been revealed, but it may be assumed that, in addition to intense patrol activity, aerial observers have reported massing of troops and movements of mechanized columns.

Belgium to Aid

In any case, surprise is now out of the question. The Allies and the neutrals are all prepared. Moreover, during the long period of inaction they have had time to consider every possibility and devise a parry for every thrust.

Belgium has made it clear that she would aid The Netherlands in the event of invasion of that coun-

See FRANCE, Page 5, Column 1.

BULLETINS

Paris Guns in Action

London (Friday), April 12 (U.P.). A radio broadcast from Paris picked up here at 4:15 a. m. today said that anti-aircraft guns protecting the French capital had gone into action. No air raid alarm had been sounded at that time, however, the broadcast said.

Italy Calls Ships Home

New York, April 11 (INS).—All Italian merchant ships have been ordered to return home, and the Italian navy is ready for action, according to a Rumanian radio announcer heard in New York tonight. He hinted at Italy's possible entrance in the war soon on the German side.

'Spy' Killing in Bucharest

Bucharest, April 11 (AP).—The murder of a couple identified by police as a German girl and a German munitions expert under Bucharest's Arch of Triumph caused observers tonight to fear it would lead to international complications.

Police said they had evidence the couple were Nazi spies and had been murdered by "the agent of another foreign power."

The man, whose name, like the girl's, was kept secret by police, was said to be a former employe of the German munitions firm of Krupp. The girl was identified only as a 25-year-old blonde.

British Claim 20 Planes

New York, April 11 (AP).—Twenty German planes have been shot down in the last few days by English fliers, according to a British Broadcasting Co. announcement picked up here by C. B. S. The B. B. C. broadcast was in German.

French Losses Claimed

New York, April 11 (AP).—The German radio, in a broadcast picked up here by C. B. S., asserted today that reliable Swedish sources had reported "sensational losses" to the French navy, adding:

"The French ship of the 10,000-ton class, Foch, was sunk when trying to force an entrance into the Skagerrak. Swedish papers also report that the French battleship Dunkerque has been badly damaged."

[In Paris, the French admiralty denied the above German report.]

Nations Asked to Protest

Buenos Aires, April 11 (INS).—The Argentine foreign ministry, it was stated semiofficially tonight, is inviting all American nations to sign a joint expression of indignation at Germany's invasion of Denmark and Norway.

Swedes Ordered to Port

Copyright by New York Times

New York, April 11.—The far-flung Swedish merchant marine of 1,200 vessels of nearly 1,3500,000 gross tons, has been ordered to seek the shelters of the nearest neutral port because of the war in Scandinavia, Martin Kastengren, Swedish consul general in New York, revealed tonight.

Fight Rumored Off Ostend

Amsterdam (Friday), April 12 (INS).—Rumors reached Amsterdam early today of a battle off Ostend, Belgium, near the entrance to the heavily mined English Channel. It was believed possible German planes were attacking British or French warships or convoys, though the rumors could not be substantiated.

British Hit at Stavanger

Dondon (Friday), April 12 (AP).—The air ministry announced today that the Royal Air Force had made two attacks last evening on Germans who are in occupation of the Stavanger Airdome in Norway.

British Adopt Ships

Hongkong (Friday), April 12 (AP).—All Norwegian and Danish ships engaged in the China coastal trade are reliably reported being assembled by British authorities at Hongkong. Eleven such ships now are here.

Yugoslavs Warned

Belgrade, April 11 (AP).—Leaflets warning Yugoslavs "Do not resist Germany if you value your freedom" showered down in the streets of Belgrade tonight.

Police said the leaflets were thrown from speeding automobiles.

30,000 Norse Mass Near Narvik; Allies Reported Landing; Nazis Held 'Trapped'

Sweden Blacks Out

Stockholm (Friday), April 12 (U.P.).—Swedish authorities last night ordered a nightlong state of alarm and complete blackouts and mobilized all military and police forces in two cities along the southwest coast, presumably against "imminent developments of an unknown nature."

Battle at Narvik

By Peter C. Rhodes,
United Press Staff Writer

Abisco, Norwegian-Swedish Frontier, April 11.—Norwegian mobilization in northern Norway was completed today and it appeared that British warships and Norse troops had trapped the German landing force which seized the important iron ore port of Narvik, above the Arctic Circle.

Prime Minister Nygaardsvold broadcast to the people a manifesto of assurance that the government is determined to resist the German invasion to the bitter end.

In this sparsely populated sector around Narvik and northward there is a total population of 150,000 and of these about 30,000 are reported to have been arrayed in military formation to attack the German landing forces.

About 20,000 troops were held in readiness around Kirkenes during the last stages of the Russian-Finnish war and these had been only partly demobilized.

Troops Rushed to Tromsoe

Most of them were rushed to the fortified naval base at Tromsoe. In the region around Tromsoe there are many Norwegian forts constructed last autumn, some munitions and several airfields whose location I am unable to reveal.

The Norwegian troops are rushing light artillery and antitank material to position and should be able to cope with the German force at Narvik if the Allied blockade is effective.

At present, everything depends upon the British fleet holding the seaboards closed because there are only two other entrances to Narvik—one a highway to Tromsoe, the other a railroad to the Swedish frontier, which is solidly in Norwegian hands.

The British were reported holding Svolvaer and Lodingen and the north zone of the Westfjord, from which they can send out naval patrols.

British Landing Reported

[In London, Reuters (British) News Agency, quoting "authoritative" Norwegian circles in Stockholm, reported early today that "British forces are understood to have effected a landing a short distance south of Narvik and are endeavoring to join up with Norwegian forces."

[The same sources, said Reuters, reported the British and Norwegians were "in close contact near Bergen."

[An earlier report from Uddevala, Sweden, also carried by Reuters, said British warships had been seen "apparently landing troops" from the coast of outer Oslo Fjord.]

The food situation in Narvik was reported to have become serious. According to reports reaching the frontier the Germans requisitioned all stocks they could find, but much had been hidden.

Completion of the general mobilization order issued Monday night was delayed because of bad trans-

See NORWAY, Page 7, Column 1.

The Show Goes on

Cold Forecast Fails to Chill Plans for Cherry Bloom Fete

The weatherman last night cast a bit of gloom over the elaborate plans for the cherry blossom festival tonight, but officials promise the show will go on.

Rain was forecast for today, forerunner of a belated cold wave which it was expected would drive the mercury into the 30s this afternoon and continue through tomorrow. Forecasters said the cold wave, which would parallel a belt of snow from Maine to Kentucky, probably would be accompanied by strong winds.

It was feared this combination might destroy the young cherry blossoms as a similar condition did several years ago.

Despite the change in weather, Edgar Morris, general chairman of the festival committee, said last night "we are not even thinking about bad weather." One official pointed out, however, that if a heavy rain should continue throughout the day and night, the festival could be held either tomorrow or Sunday.

The advance guard of 200,000 visitors anticipated by the Greater National Capital Committee of the Board of Trade poured yesterday into the city.

Reports from the hotels are that "every available space" will be taken over the week-end. They said plenty of bookings were already in and many more expected from visitors converging on the city from every part of the country. Both the Pennsylvania and Baltimore & Ohio railroads have scheduled "Cherry Blossom Specials" in addition to their regular week-end excursion trips.

Unless the temperature drops to freezing today the blossoms around

See CHERRY, Page 2, Column 7.

'First Crunch of War'

Nazi Fleet Crippled, Churchill Says; Naval Battle Still Rages

(Churchill Text, Page 6.)

By Drew Middleton
Associated Press Staff Writer

London, April 11.—The somber shapes of Britain's fleet, declaimed already as the destroyers of more than 18 Nazi vessels and perhaps upward of 55,000 Nazi lives, tossed and fought in prolonged battle tonight, charged by Winston Churchill with the task of sinking every German ship in the gateways to the Baltic.

The "first crunch of war," set off by German invasion of Denmark and Norway, raged on in the stormy northern sea, and the Royal Navy was bidding for total extinction of Hitler's sea power.

To Churchill, First Lord of the Admiralty and director of strategy of all the British armed services, the navy's feats of the last two days "are worthy of any in our history," and have put the Allies on the high road to "victory." This he pugnaciously proclaimed to a wildly excited House of Commons today.

This rejoicing nation, comparing the heavy German sea losses with a total of four sunken British destroyers, was willing to believe him.

Churchill's statement of British naval victories since Sunday, while not precise in detail, nevertheless gave Britain this general comparison of battle results:

German losses:

Four cruisers (presumably including the Bluecher and Karlsruhe, sunk by Norwegian guns, and two hit by air bombs. This is nearly half of Germany's cruiser

See BRITISH, Page 5, Column 2.

Today's Index

	Pages
Amusements	10, 11
Army and Navy Transfers	26
Barnet Nover	13
Bob Considine	22
Bridge	26
Classified Ads	29, 30, 31
Comics	32, 33
Death Notices	29
Dorothy Thompson	13
Editorials	12
Ernest Lindley	13
Federal Diary	34
Financial	27, 28
Harlan Miller	2
H. I. Phillips	13
Legal Record	27
Lewis Gannett	13
Mary Haworth	19
Pegler	13
Picture Page	14
Radio	32
Shirley Povich	22
Society and Clubs	17, 18
Sports	22, 23, 24, 25, 26
Woman's Page	19

Over the Coffee

By Harlan Miller

THE CAPITAL DEBUNKED

FATALISTIC: A few of our statesmen are resigned to an unbroken chain of Nazi triumphs all through 1940. They have a hunch that by the end of the year Germany will occupy or control all of continental Europe except France, Turkey and, perhaps, Portugal.

Harlan Miller

* * * *

Hitler already has conquered five independent nations and occupied them, and certain American observers who pride themselves on being "realistic" predict privately that before next winter seven more European countries may be under the swastika.

* * * *

Some Senators are even urging sub rosa that we send an Ambassador to Berlin promptly so as to "get in on the ground floor" with the new rulers of Europe and the most dominant world power—a Germany which will have annexed 12 European lands.

* * * *

FALSE PROPHET: For one of the most quickly exploded prophecies of the year, Senator Bob Reynolds, of North Carolina, is being razzed by his colleagues.

At about 5:30 last Monday Mr. Reynolds orated to the Senate (p. 6227 of the Congressional Record):

"—his prophecy jinxed Norway"

"Norway, Sweden and Denmark are today within a stone's throw (of the war) and they are not going to get into it."

At precisely that hour Nazi troops were entering Norwegian harbors, and Norwegian batteries were firing at Nazi warships, and Denmark was being invaded.

* * * *

TRUE PROPHET: Meanwhile, wealthy, forthright Joseph E. Davies, special adviser to the Secretary of State, is receiving some acclaim as one prophet whose predictions turned out to be correct.

Months before the war began last summer he called the turn accurately.

His only error seems to be that he felt Italy would be fighting for Hitler; and even that may yet turn out to be correct.

* * * *

NERVOUS WIVES: These are anxious days for the wives of Senators and Representatives whose husbands are involved in warmly contested primaries.

The day of the Illinois primary the wife of Senator Slattery was lunching at the Argentine Embassy and she was so concerned that she almost (but not quite) couldn't eat.

* * * *

COCKTAIL GOSSIP: Among Washingtonians who have been close to the German Embassy crowd there is gossip that Nazi observers in New York and the Capital have informed Berlin that American neutrality can now be regarded as a permanent policy, and that no substantial American aid to the Allies is possible within three or four years.

"—five down, seven to go"

INSIDE STUFF: At last the Monopoly Committee is getting down to brass tacks. Under Senator O'Mahoney's triple-threat, circumlocutionary, prolix questioning Charles Kettering, the amiable chief of General Motors research laboratories, was forced to admit (1) that certain pastures poison white cattle and sheep but not black, and (2) that one ton of hay dried in the dark is worth four tons dried in the light.

But what's that got to do with monopoly?

* * * *

BLITZBALONY: Certain radio announcers appear to be sufficiently pro-German that some officials wonder whether they shouldn't be forced to register as foreign agents. They never overlook a chance to apologize for or justify Nazi acts (even the invasion of Norway) or to give England a kick in the pants. (But some seem pro-Ally, too.)

* * * *

CAPITAL SNAPSHOTS: Tennessee's handsome Senator Tom Stewart lunching in the Senate restaurant with two of the prettiest constituents (maybe they were his daughters) who have adorned that sanctum this year . . .

G. O. P. Dark Horse Joe Martin (Mass.) with his arms around Democratic Senators Barkley and Chandler, of Kentucky, as those two gentlemen, having sung "Old Kentucky Home" as a duet, join in a final chorus at a banquet.

SPECIAL NOTICES

FALSE TEETH REPAIRED
WHILE YOU WAIT.
PRIVATE WAITING ROOMS.
Robt. B. Scott, Dent. Tch. Rms., 901-2, Top Floor, Westory Bldg., 605 14th at F.

SECRETARIAL
INTENSIVE COURSES
FOR THOSE WHO WISH EARLY EMPLOYMENT, Gregg or Boyd Shorthand, Touch Typing, English, Word Study, Bookkeeping, Dictation 60-140 words minute. RAPID Progress. EASY methods. UNUSUAL Employment Service! START NOW—TODAY.
BOYD SCHOOL
1333 F ST. PHONE NAT. 2340

Hook Denies Machines Have Cut Steel Jobs

Statisticians Question Figures, Conclusions At Monopoly Inquiry.

Congressional hearings on technology yesterday gave statisticians a field day as Charles R. Hook argued with charts and curves that labor-saving machinery has created thousands of new jobs in rolling mills, blast furnaces and steel works.

The president of the American Rolling Mill Co., aided by a classroom pointer and two Western Union boys, spread before the Temporary National Economic Committee a score of diagrams—all designed to "explode the theory" that technological advances cause unemployment.

Government economists for the TNEC interrupted Hook frequently to question the value of certain statistics, request sources and discuss "controls" or "terminal years."

Completeness Questioned

The witness was questioned at length on a chart showing employment in the iron and steel industry as mounting from 399,914 in 1925 to 502,417 in 1937, an increase of 25.6 per cent.

Dr. H. Dewey Anderson, economic consultant to the committee, complained that two isolated years "don't make a trend." Hook agreed to prepare figures for each year since 1925.

Hook acknowledged that technological developments "cause some immediate displacement of individual workers," but maintained that "such temporary dislocations are inevitable in a progressive society and they need cause concern only when the displaced workers are unable to find other employment without prolonged delay."

The unemployment period for displaced workers is briefest, he said, when conditions are favorable for the "free flow of capital."

If the Government takes steps to "recreate confidence," the unemployed can be shifted "from the relief rolls to the pay rolls," Hook asserted.

O'Mahoney Dissents

Senator Joseph C. O'Mahoney (Democrat), of Wyoming, committee chairman, observed that "the steady and striking increase" in employment in manufacturing industries from 1932 to 1937, as displayed in figures placed on the record by Hook, does not indicate lack of confidence on capital's part.

Normal population growth would have brought about a greater increase in employment, if full confidence had existed, Hook replied.

The witness, a former president of the National Association of Manufacturers, recalled that Congress had ordered an inquiry into business deterrents, including taxes, when it created the TNEC, while hearings have not yet been held in this field. He said numerous business and industrial leaders would be glad to testify in such an investigation.

Hook stated that the steel industry cannot increase employment by reducing the work week below the present 40 hours. The present work week is "the minimum for economic production."

If hours were cut further, the industrialist said, "you would have to increase wages considerably to maintain the present weekly income of the workers. The price of the product would rise to a point where sales declined and the industry was unable to give work to as many men as are now employed."

New Project Promising

Hook named prefabricated steel houses as one of the most promising research projects now under way in the steel industry. Such dwellings already constructed furnish more "dollar-for-dollar value" than existing housing types, he said, though he could not predict that large-scale distribution was in the "immediate offing."

In Congress

By the United Press

TODAY

Senate

Meets at noon to continue debate on Bankhead cotton cooperative bill.

Banking and Currency subcommittee continues hearings on investment trust bill.

House

Meets at noon to consider conference report on independent offices appropriation bill.

Foreign Affairs Committee hears testimony on Polish relief bills.

Agriculture Committee hears testimony on sugar bills.

Dies Committee continues hearings.

YESTERDAY

Senate

Recessed at 5:04 p. m. after debating Bankhead cotton bill.

Appropriations Committee approved $963,797,478 Navy bill.

House

Adjourned at 5:13 p. m. after passing reapportionment bill.

Dies Committee resumed hearings on Communists' activities.

Agriculture Committee heard criticism of sugar quotas.

PRINTS
. . . featured in dresses for Spring
18½ to 52
You've never seen prettier prints than these . . . dark backgrounds . . . light backgrounds . . . in rayon crepe and washable silk.
6.50 to 8.75
STOUT Slender SHOP
We Slenderize the Larger Women
506 11th St. N.W. RE. 9732
Next to Perpetual Building Ass'n.

The Gallup Poll

Poll Indicates Ohio Leaning G. O. P. Today With Indiana in Democratic Column

By Dr. George Gallup,
Director, American Institute of Public Opinion

Princeton, N. J., April 11.—State-wide surveys just completed in Ohio and Indiana by the American Institute of Public Opinion show Democratic-Republican strength closely balanced in that region today—a region likely to be one of the crucial battlegrounds of the November election.

In Ohio—a State that has been on the winning side in every Presidential election since the days of William McKinley—the Republican party is slightly ahead at the present time, the Institute's tests show.

GALLUP

In neighboring Indiana, however, the balance tips toward the Democrats.

Where these States will stand next November depends on the kind of a campaign that is waged, and on the course of events abroad—to mention only a few of the still imponderable factors. But the surveys emphasize the substantial gains made by the G. O. P. in both these States since 1936 and the closeness of party strength there today.

Representative voters in both States were asked:

"Which party would you like to see win the Presidential election this year?" The answers of those with definite opinions on the question are:

OHIO VOTERS

Favoring Republicans	**51%**
Favoring Democrats	**49%**

INDIANA VOTERS

Favoring Democrats	**52%**
Favoring Republicans	**48%**

In both States approximately one person in seven said he was undecided about his party choice at present.

President Roosevelt carried both States by substantial majorities in 1936—Ohio by 61 per cent and Indiana by 57. But the surveys show that the Republicans are 12 points stronger in Ohio today than they were four years ago, while they are five points stronger in neighboring Indiana.

First official indications of a Republican swing in Ohio were registered in the mid-term elections of 1938, of course, when Buckeye Republicans elected John E. Bricker to the governorship and sent Robert A. Taft—now a Presidential favorite—to the United States Senate in close contests.

Another straw in the wind was the result of Congressional by-elections there last month, when the G. O. P. vote averaged 13 points greater than it had been in the same districts four years ago.

Today's survey shows that the trends revealed in these two isolated by-elections are fairly characteristic of the State as a whole.

In both Ohio and Indiana, moreover, majority opinion is still cool toward a third term.

Asked, "If President Roosevelt runs for a third term, will you vote for him?" Forty-two per cent in each State said "Yes," 58 per cent said "No."

Northern States Doubtful

With 17 States reported thus far in the Institute's pre-convention roundup of party strength, the results show a close race in most Northern States at the present time.

Massachusetts, New Jersey, Michigan, Iowa and Ohio are leaning Republican today, the surveys show, but in none of these States is the Republican majority greater than 54 per cent.

At the same time, the Democrats are ahead by 54 per cent or less in such vital States as New York, Pennsylvania, Minnesota, and Indiana. In virtually every Northern State where surveys have been made thus far there has been a sharp Democratic drop since 1936.

Incomplete as it still is, however, the State picture south of the Mason-Dixon line shows little or no defection from the Democrats since the last election.

Political Box Score to Date

In a pre-convention preview of the 1940 Presidential race the Gallup Poll is asking voters in each State: "Which party would you like to see win the Presidential election?" Following are the results for 17 States reported thus far:

Leaning Republican	Electoral Votes
New Jersey	16
Massachusetts	17
Iowa	11
Michigan	19
Ohio	26
	89

Leaning Democratic	Electoral Votes
New York	47
Pennsylvania	36
California	22
Minnesota	11
Texas	23
Oklahoma	11
Washington	8
Oregon	5
Maryland	8
West Virginia	8
Delaware	3
Indiana	14
	196

Eden, Churchill Favored To Succeed Chamberlain

By Institute of Public Opinion

Princeton, N. J., April 11.—Anthony Eden and Winston Churchill are the leading choices of the British people to succeed Prime Minister Neville Chamberlain as head of the British Government should Chamberlain retire, a Nation-wide survey by the British Institute of Public Opinion indicates.

Smaller votes were registered in the survey for Foreign Secretary Viscount Halifax and for Major Clement Attlee, leader of the Opposition party.

The British Institute survey asked a cross-section of British voters:

"If Mr. Chamberlain were to retire, whom would you like to see succeed him as Prime Minister?" The replies were:

Anthony Eden	**28%**
Churchill	**25**
Halifax	**7**
Attlee	**6**
Scattered	**23**
Undecided	**11**

Foreign political observers have found considerable significance in the survey results, since Mr. Eden and Mr. Churchill were both bitter opponents of the "appeasement" policy which was adopted before the Munich conference.

Mr. Eden resisted "appeasement" so bitterly that he was compelled to resign from office. Although he is now a member of the Cabinet as Dominions Secretary, his continued popularity with the British public may mean a larger role for him in any new Cabinet shake-ups.

Church Group Opens Session in Martinsburg

Martinsburg, W. Va., April 11.—The 27th annual convention of the Woman's Missionary Society, Virginia Classis, Evangelical and Reformed Church, opened at Christ Reformed Church here this afternoon with approximately 100 delegates from northern Virginia and eastern West Virginia.

THIS CORRECT RIDING OUTFIT MAY BE HAD FOR JUST $24.95
If your hobby is a horse, then by all means trot down to our Turf Shop and see the town's outstanding collection of blue ribbon winners. This outfit includes (1) All-Leather Boots or Jods, (2) Wool Breeches or Jods, (3) Tweed Riding Coat, (4) Pepperell Sport Shirt, (5) Soft Felt Hat or Derby, (6) Leather Riding Crop.
Mail Orders Filled
Charge Accounts Invited
BECKERS
1314 F ST. N.W.

Fruit Growers At Quiz Defend Chain Stores

Systems Are Vital Outlets, Producers Tell Committee

By the Associated Press

Representatives of Pacific Coast and New England fruit growers' organizations, opposing enactment of the Patman bill, told a House Ways and Means subcommittee yesterday that chain stores were vital market outlets for fresh fruits.

John Rice, of Marlboro, Mass., representing the Massachusetts Fruit Growers Association, said that enactment of the Patman bill would "completely disorganize" the fruit-growing industry. The measure introduced by Representative Patman (Democrat), of Texas, would levy graduated taxes on chain stores and, its author contends, force breaking up of the largest chain systems.

Rory Collins, of Hood River, Oreg., an apple producer and spokesman for several farm groups, told the subcommittee that he regarded chain stores as "a very natural outgrowth of our economic system and a very necessary part of our distribution system."

"They have been in a large measure responsible for the wide development of our fresh fruit markets," he added.

Contrary to the statements of some previous witnesses who testified that chains featured fresh produce as "loss leaders" and thereby depressed the farmers' market, Collins said the chains had discouraged such practices in his part of the country. He cited as an example of co-operation by the chains with growers an instance in which they helped dispose of surplus pears through a Nation-wide sales campaign.

Rice recalled that after the 1938 hurricane had felled thousands of New England apple trees the chains featured apples in their stores with the result, he said, that growers were saved from ruinous losses.

J. F. Teeple of Waupun, Wis., president of the Teeple Shoe Co., related that his company was on the verge of bankruptcy in 1935, when it received large orders from J. C. Penny Co., which enabled it to double its size and to increase wages.

Allegany Grand Jury Returns 25 True Bills

Cumberland, Md., April 11 (AP).—Three Pennsylvanians were indicted by the April session of the Allegany County grand jury, which returned 25 true bills today after four days of hearings.

The three, John H. Sanders, 21; his brother, Joseph, both of Monongahalia, and Raymond Pfiel, 21, of Verona, were named in one indictment charging them with breaking out of the county jail last February. They were recaptured four hours after they had sawed their way to freedom.

John Sanders also was named in five indictments charging larceny and receiving stolen goods; his brother in one charging burglary, and Pfiel on a charge of burglarizing the home of Edmund S. Burke, tire company president, here.

G. O. P. Senate In 1942 Seen By Townsend

Expects His Party Will Gain 10 to 12 Seats This Fall

POLITICS, from Page 1.

Virginia and Rhode Island, with reputedly "fair" prospects in New Mexico, Wyoming, Maryland and New York. Republicans gave themselves better than average chances to pick up two seats now held by minority independents—LaFollette, in Wisconsin and Shipstead in Minnesota.

Claim G. O. P. Vulnerable

Democratic campaign strategists countered with claims that several Republican seats are vunerable. In Maine, former Gov. Brand, Democrat, if nominated, was given a chance for the Senate seat of Hale, retiring. Democrats expect to give both Johnson, of California, and Vandenberg, of Michigan, a battle for reelection and the Republican Senate seat held by Frazier, of South Dakota, was reported "in danger."

Townsend in pointing for 10 to 12 new Republican Senate seats said he believed there is possiblity of even a higher outside figure if his belief in a Republican groundswell is established. He stressed that his forecast was based on continuance of present trends and that the 1940 political picture is still in the making.

Other developments:

Chairman John Hamilton, of the Republican committee on arrangements for the G. O. P. national convention, called a meeting of his group for Tuesday in Philadelphia. The committee will decide whether to select at that time a permanent chairman and keynoter. House Minority Leader Martin and Gov. Stassen of Minnesota respectively have been mentioned for the two posts.

Curtis Named

Hamilton yesterday named Arthur M. Curtis, of Springfield, Mo., Republican national committeeman, his headquarters assistant in charge of organizational activities. He held a similar post in 1936 under former Republican Chairman Henry P. Fletcher.

Secretary of Interior Ickes said he would resign from the Cabinet with "Thanks for the buggy ride" if President Roosevelt is reelected He said he thought the President "ought to have a free hand to start all over again if that is what he would wish to do." Ickes again said he did not know whether the President would run, but declared he would "have practically all of the Democratic delegates."

Secretary of Agriculture Wallace denied Republican assertions that Tuesday's election of a Republican in Nebraska's First District indicates a Republican trend. Wallace said the district was traditionally Republican and that the Democratic vote there, judged in relation to past elections, indicates the country is about 56 per cent Democratic.

RUXTON SHIRTS
The Embassy Collar
WITH RUXTON SHIRT ATTACHED

The constant improvement of our Embassy Collar on our Ruxton Shirts insures you of even greater fit and appearance. Many new patterns and colors. $2.50 to $5
GOLDHEIM'S
1409 H STREET

"DOUBLE-RICH" PLEASURE IN EVERY DROP!

The Kentucky Bourbon That's "Double-Rich"
Rain or shine, one thing you can count on never to change is the uniform fineness of Kentucky's *one* "Double-Rich" Bourbon. It gives *more pleasure* to *more people*. That's why Cream of Kentucky is the world's largest-selling straight Bourbon whiskey!

Pint 99c • Quart $1.95
Schenley's Cream of Kentucky
STRAIGHT BOURBON WHISKEY
90 proof. Copr. 1940, Schenley Distillers Corporation, N. Y. C.

No 'Go' Light For Television Yet, Fly Says

FCC Chief Denies He Predicted Action; R. C. A. Stocks Go Up

A report that the Federal Communications Commission was prepared to order full speed ahead for commercial television yesterday was said to have boosted the stock of the Radio Corporation of America and caused Chairman L. Fly to issue a denial that he had predicted what action the FCC would take.

The report was carried on news ticker tapes after Fly had called at the White House. Later the FCC chairman issued a formal statement saying that nothing he said upon leaving the White House should be construed as predicting what action the FCC may take.

He added that it is "hazardous to conjecture now when proper standardization may be agreed upon and commercial operation undertaken."

Green Light Expected

The opinion prevailed in the radio industry, nevertheless, that the FCC will give the television industry the "green light" again shortly after concluding its present inquiry.

Commissioner T. A. M. Craven, the only FCC member who voted against reopening the television hearing, yesterday told the Senate Interstate Commerce Committee by letter that he had tried to halt the commission's action both at a meeting March 22 and on the following day when the order was issued.

Following the brief session, Chairman Burton K. Wheeler said no further hearings will be held. Committee members indicated that the Lundeen resolution calling for an investigation of the FCC will be pigeonholed.

The commission is expected to conclude its hearings today and to take the television issue under advisement.

R. M. A. Minutes Subpenaed

A subpena for the stenographic records of the Radio Manufacturers Association's board meeting on February 8 were issued by the FCC after Bond Geddes, executive vice president, said he could not furnish them without permission of the directors. The meeting was addressed by David Sarnoff, president of the Radio Corporation of America.

The FCC also issued a subpena for all R. M. A. correspondence relating to television that was written between the two commission hearings on television, the first of which was in January.

Among the witnesses heard yesterday were Alfred H. Morton, vice president of the National Broadcasting Co. in charge of television; Elmer W. Engstrom, director of television research for R. C. A. at Camden, and Edward M. Martin, attorney for the Farnsworth Radio & Television Corporation.

CAA Shift Plan Threatens Fight

OFFICES, from Page 1.

said, was set up to get away from these difficulties.

The fight which appears to be brewing, however, is based primarily on the abolition of the Air Safety Board.

Pilots May Oppose Step

Indication was that the Airline Pilots Association would oppose the abolition, and possibly the entire CAA reshuffling proposal. The commercial aviation industry, it was intimated, may oppose the transfer.

Reorganization plan No. 3, not effective as yet since it was forwarded to Congress only last week, provided for definite separation of the functions of the administrator from those of the board.

Under the new plan, the Civil Aeronautics Board will retain, independently of the Secretary of Commerce, its quasi-judicial and rule-making functions.

Forestry Transfer Out

McCarran, attacking the proposal, said it would destroy the effectiveness of the CAA and "make a hodgepodge of all aeronautical regulation."

Failure of the reorganization plan to provide for transfer of the Forest Service from the Agriculture Department to the Interior Department meant the end of this highly controversial proposal.

All functions of the Food and Drug Administration with the exception of administration of the Naval Stores Act and the 1910 Insecticide Act are transferred to the jurisdiction of Federal Security Administrator Paul V. McNutt.

Hospitals to FSA

St. Elizabeths Hospital and Freedmen's Hospital are transferred from the Interior Department to the Federal Security Agency, as are all functions of the Interior Department with regard to Howard University and the Columbia Institution for the Deaf.

Functions of the Agriculture Department Soil Conservation Service relating to public lands are transferred to the Interior Department, which has jurisdiction over public lands.

Interdepartmental messenger services are consolidated within the Postoffice Department.

Wage Matters Shifted

The Weather Bureau was transferred to the Commerce Department, the President explained, because of the importance of the bureau's functions to commerce. The bureau, he pointed out, has a "major responsibility" in the field of air transportation.

Duties of the Treasury and Interior departments with regard to enforcement of minimum wage provisions in Federal construction contracts are transferred to the Labor Department.

Authority to approve compromises in cases arising under the Federal Alcohol Administration Act are transferred from the Justice to the Treasury Department.

Functions of the Secretary of the Navy relating to State marine and nautical schools are transferred to the Maritime Commission.

RUG CLEANING
9x12 Domestic Cleaned $1.50
Cleaned & Washed, $2.75
Oriental Rugs Washed and Repaired Reasonably
Fire and Moth Proof Storage
CALL Michigan 2220
STAR CARPET WORKS
3210-3218 P STREET N.W.

The Soul Goes Hollywood

Miami Girl Is 'Miss Spiritual' By Virtue of Vote Chicanery

Toledo, Ohio, Shares Glory, Or Publicity

(The choice of "Miss Spiritual of America" turned out to be a publicity stunt for Miami, Fla., and we fell for it. But we were up against just about the best publicity man in the world, and besides, the story had lots of pretty girls in it and it made good reading. — City editor's note.)

By Hope Ridings Miller

Associated Press Photo

FERN HALL

With no help from me, nor from the other two newspaper women who were quaintly called judges yesterday, Miss Spiritual Miami (Fern Hall) today is Miss Spiritual America.

We had fun, but virtually nothing to do with the contest. We filled in as stooges; cast our ballots as anxiously and unctuously as if we had been electing a President of the United States, and stayed around long enough to find out that if we hadn't showed up at all, the outcome would have been the same.

The whole thing is a publicity stunt engineered by Steve Hannigan, the demon space grabber of Miami, Sun Valley, and other expensive spots. I was offered two weeks at the Roney-Plaza, Miami Beach, by one of Hannigan's bright young men to vote for Miss Miami. As it turned out he didn't need my vote at all.

Like a mammoth movie set was the stage in the Mayower Garden Room yesterday at 2 p. m. when we three babes in the Hollywoods stepped up to take our places at the judges' table. On my right was Bab Lincoln. On my left was Evelyn Gordon. The Rev. R. Anderson Jardine, the chief stooge, who tied the knot for the Duke of Windsor and Wallis Warfield and fathered the idea of a selecting a new type of movie heroine, hovered about us.

So did the Rev. James McMasters of the Hollywood Studio Chapel, who seemed to be managing the works. Somewhere in the background was the rubicund H. J. Revier, Hollywood director, who came forward in time to vote in the first round, and finally to cast the only ballot that really counted.

Meanwhile, with none of the Miss Spirituals anywhere in sight, we received instructions. Nothing was said about spiritual qualities. But there was an outline of the screen-possibility points of each.

A hasty glance showed they added up pretty heavily in favor of Miss Spiritual Miami, whose home is Toledo, Ohio.

Qualifications for Miss Spiritual Washington (Helen Burton, of Alexandria) and Miss Spiritual New York (Margaret Jamieson) were given slightly less enthusiastic ratings.

The Rev. Mr. McMasters got down to the business of explaining that six votes would be cast—one each from Miss Lincoln, Miss Gordon, Mrs. Miller, the Rev. Mr. Jardine, Revier and himself. In case of a deadlock, Revier was to have the deciding vote.

"And now will the contestants kindly step up to the table?" he asked.

They paraded, sat down, and smiled. We smiled back; looked them over; and asked a few questions.

Presently Miss Spiritual New York dramatically dropped out of the contest.

"I'm really not in it at all," she said, as she exuded glamour, oomph, it, or sex-appeal by any other trade name.

"Yes, she's out," said the Rev. Mr. Jardine. "You see, her qualifications are not quite what we're looking for."

"What he means is I simply can't go into the finals as a girl who doesn't smoke or drink" she said. "I simply can't!"

Bab and Evelyn and I exchanged glances. What kind of a contest was this any way?

The box was passed. I followed directions, and cast my ballot for Miss Spiritual Washington. So did Evelyn and Bab. The two Reverends and Revier cast their votes.

"Now in case of a deadlock, Revier is to have the deciding vote," said the Rev. Mr. McMasters for the tenth time.

Ballots were counted. Counted again, and then read aloud. Three were for Miss Spiritual Washington and three for Miss Spiritual Miami.

The Rev. Mr. Jardine looked as if he couldn't believe it. We three newspaper women really couldn't.

"Of course, both girls will have a role in the picture," said the Rev. Mr. McMaster, by way of making everything all right. "But now, Mr. Revier, will you break the deadlock?"

Revier didn't beat about the bush. "Well, I'll pick Miss Miami," he said.

Just like that.

If you think that was the end, you don't know your Hollywood heroine-choosing contests. The girl who had just become Miss Spiritual America burst into tears. Her sobs resounded the length and breadth of the Mayflower garden.

Thus Miss Spiritual America began a career, which is calculated to take her to motion-picture fame by way of the Rev. Mr. Jardine's scenario, entitled "Indecency."

Symphony Halts Plans for 1941

SYMPHONY, from Page 1.

offer without consulting men in the orchestra.

"We have done nothing throughout our negotiations without talking to the men first," he said. "We represent them."

The union and the National Symphony management have been in deadlock for the last five months. A management refusal to meet union demands for wage increases for the orchestra men resulted in cancellation last February of the annual campaign for next year's sustaining fund.

Yesterday Strong reported to members of his association that Department of Labor conciliation efforts had been fruitless. A plan offered by the Labor Department conciliator, Strong said, was unanimously accepted by the board April 1, but was rejected by musicians of the orchestra.

"The conciliator asked for additional time in which to resubmit the offer. At a meeting of the board of the Musicians Protective Union held April 3, this plan was again turned down," Strong reported. "There the situation remains."

PREWAR
QUALITY—KENTUCKY FINEST
Bottled-in-Bond
We believe this is the lowest price since 1919 for a premium prewar quality straight Kentucky bourbon. Aged for 4 years, full 100 proof, STAR KENTUCKY BOTTLED IN BOND is being offered in Washington for the first time. Distilled in Nelson County—center of limestone formation, and bottled at internal revenue bonded warehouse No. 34-Ky.
1.50 QUART
Case Price $17.55
FREE DELIVERY Until 12 p. m.
FREE PARKING at Star Parking Plaza—10th & E N.W.
STAR LIQUOR
DI. 2166 513 11th N.W. DI. 2455

Slashed Naval Bill Is Sent To Senate Floor

Committee Restores Provision for Start On Super-Battleships

By John G. Norris
Post Staff Writer

The Senate received a $963,797,478 naval supply bill yesterday, carrying funds for starting work on two 45,000-ton battleships, 17 other warships and 471 latest fighting planes.

As the Senate Appropriations Committee put its stamp of approval on the measure and sent it to the floor for action next week, naval officials rushed work on plans for the new craft so that keels can be laid soon after the funds become available July 1.

Two light cruisers of 10,000 tons, an aircraft carrier, 8 destroyers and 6 submarines will be started and work continued on 79 other warships with funds provided in the bill.

Large as the total was, the measure is still $123,514,099 under President Roosevelt's budget estimates and $1,981,960 below the amount allowed by the House.

Senator Lodge (Republican), of Massachusetts, attempted to write into the bill a requirement that all of the $41,000,000 in cash and $25,000,000 contractual authority allowed for new planes be spent during the next fiscal year, but his motion was defeated, 10 to 7. The amendment, apparently designed to prevent the Navy from delaying its orders to give priority to foreign purchases, was opposed by Administration leaders.

Major changes made by the committee was the addition of $10,000,000 in contractual authority to permit orders to be placed for planes for the aircraft carrier Hornet, now building. The House had disapproved the item.

The committee failed to restore a $28,000,000 cut in the shipbuilding fund made in the House, but disagreed with a House recommendation that work on new battleships be suspended to await further data on the size of future battleships. Chairman Byrnes said there was no sentiment in the committee for "super-dreadnaughts" of 65,000 to 80,000 tons, urged by some in the House.

Byrnes said the committee refused to restore funds carried in the budget for acquiring submarine nets and net-laying ships to guard major harbors. He declared members felt the Navy should await results of British experiments.

Pacifist, Denied Citizenship, Maps Supreme Court Appeal

Rebecca Shelley—who says that if this country were Norway she would not fight the Nazi invaders, but would urge the government to submit, as Denmark did—yesterday mapped a Supreme Court appeal for her American citizenship.

SHELLEY

One justice of the court, Frank Murphy, was listed by Miss Shelley as having been a member of her committee of supporters, when he was governor of Michigan. The justice could not be reached for inquiry.

Born in Hawthorne, Pa., in 1887, of colonial ancestry, Miss Shelley technically became an alien in 1922, when she married F. M. Rafner, a German engineer. Justice Jennings Bailey, of the District Court, on Wednesday rejected her fourth plea for repatriation, because she refused to take an oath to bear arms in defense of her country.

"To me, war is a sin, even against an aggressor," she explained yesterday. "For me, war is not defense of one's country, it is the great destroyer of humanity and of all the values that I hold dear, as a human being and a Christian."

Miss Shelley, who prefers to be known by her maiden name, and her husband live on a farm near Battle Creek, Mich. Her husband, she said, has taken out his first papers as an American citizen. Her pleas for repatriation were rejected by the Marshall, Mich., Circuit Court in 1931, by the Battle Creek, Mich., Circuit Court in 1933 and by the Detroit Federal Court in 1936. The latter decision was upheld last October by the Sixth Circuit Court of Appeals.

VISITORS—
Make Your "COOK'S TOUR" at HOGATE'S
Lunch 11-2 P. M.
Choose from—
Roast Spring Lamb with Stewed Apple
Turtle a la Maryland in Casserole
Panned Sea Trout with Tartar Sauce
Shrimp Saute Del Monico
Crab Flake Cutlet with Tomato Sauce
Baked Columbia River Salmon, Bourdelaise
Crab Flake and Mushrooms au gratin
Florida Lobster a la Newberg
Fresh Scallops with Lemon Butter
Broiled Swordfish
Panned Filet of Sea Bass
Baked Chesapeake Rockfish
The above includes—
Spring Kale in Butter, Lyonnaise Potatoes, 50c, Rolls and Butter, Coffee or Tea
★ A far greater selection is offered for Dinner
For Party Reservations
Call RE. 3013
Hogate's
Unrestricted Parking
9th & Maine Ave. S.W.

Perilous School

Invasion Traps D. C. Pastor's Son in Oslo

BENJAMIN McCARTNEY

Dr. McCartney Says Experience Probably Will Prove Useful

The fact that Benjamin McCartney, 23, son of Dr. Albert J. McCartney, pastor of Covenant First Presbyterian Church, is presumably in embattled Oslo doesn't worry his father.

"Doubtless," Dr. McCartney said last night, "he will put the experience to some good value."

A student at the University of Paris, McCartney flew to Oslo on Good Friday to visit student friends. His parents have received no word from him since a cablegram announced his arrival.

Young McCartney prepared at Mercersburg Academy and was graduated from Princeton in 1938. He studied at Grenoble University in southern France for a year, and last fall entered the University of Paris to study economics and languages with the aim of a career in journalism.

His experience in Norway at the present time will prove valuable in writing later, his father pointed out. "I don't know when he'll get back," Dr. McCartney said, "but he can certainly take care of himself and be of help there."

Last summer Dr. and Mrs. McCartney and their younger son, Noble, a sophomore at Princeton, toured most of the European countries with Benjamin as interpreter.

Ruth Huntington, 66, Found Dead in Pacific

Carmel, Calif., April 11 (AP).—The body of Miss Ruth Huntington, about 66, was found in the surf at this art colony today, a rope tied loosely around the neck. A note asking that a brother, John P. Huntington, Norwich, Conn., be notified in case of accident was found in her home.

In addition to the brother, she leaves three sisters, Miss Lillian Huntington, Norwich, Conn.; Mrs. Susan H. Vernon, New York City, and Mrs. Mary Douglas, Washington, D. C.

WEST
SIDNEY WEST INC.
14th and G Sts.
The World's Finest Felt Hats

WORKED BY HAND
DOBBS
Some lightweight hats look fine in the store, but let them face rough times and they wilt . . . Not so with Duvay Processed lightweights. These silky lustrous felts have the springy stamina of full-weight hats . . . Come in and see them in new smart colors.
$7.50 and $10
Sidney West, INC. 14TH & G
EUGENE C. GOTT, President

Census Takers Find Job Not All Arithmetic

People Who Count Find Unaccountable Cases, One a Maniac

Anyone who might harbor the delusion that census taking is a bed of roses, please take note:

One enumerator, it was reported yesterday by Garnett R. Brown, area manager for the local census, was chased from the doorstep and forced to run for his life from a man waving a butcher knife.

A policeman luckily happened by and captured the knife-waver. It did the already jolted census enumerator no good to learn that the man in custody had recently been an inmate of a hospital for the insane.

Brown said he believed the 450 enumerators yesterday had passed the halfway mark in their job, with everything, on the whole, going along smoothly. Record thus far has been 180 names recorded by a single enumerator in one day. Each gets 5 cents a name and is required to put in eight hours daily, but some work 12 to 15.

Enumerator Francis Deak, 218 Vine street northwest, yesterday had a less terrifying experience than his colleague who was chased by a man with a knife. Deak entered an apartment where he found a group of women painting chairs and said he was asked to paint three chairs before the ladies would agree to answer his questions. He did.

Something of a record was achieved by Enumerator John A. Keller, 1330 Massachusetts avenue northwest, who ran across a colored family of mother and 24 children, all living under one roof.

Cold Won't Chill Cherry Bloom Fete

CHERRY, from Page 1.

the Tidal Basin will be in full bloom over the week-end, experts at the National Capital Parks said.

The festival tonight, which gets under way at 7:30 p. m. will be climaxed by the crowning of Queen Rose Colliflower by Engineer Commissioner David McCoach, jr. The festival chairman said invitations had been sent to 2,000 prominent Washingtonians and members of the foreign Diplomatic Corps.

Program Itemized

The entire program will take place on the north shore of the Tidal Basin. The open reviewing stand is located just right of the statue of John Paul Jones, at the foot of Seventeenth street.

Today's program follows:

4 p. m.—Band concert by the Metropolitan Police Boys' Club Band.

7:30 p. m.—Arrival of the Cherry Blossom Queen in the famous swan boat. Water pageant.

7:45 p. m.—Welcome address by Edgar Morris.

7:50 p. m.—Coronation of Queen Rose by Col. McCoach.

8:15 p. m.—Playing of the theme song for the festival, "Pale Potomac Moon," by the United States Marine Band.

8:20 p. m.—American folk dances presented by the Evelyn Davis dancers.

8:30 p. m.—Presentation by the Columbia Light Opera Company of a streamlined version of "Blossom Time," which will be followed by the playing of "The Star-Spangled Banner" by the Marine Band.

The same program, except for the crowning ceremonies, will be repeated tomorrow. A polo match has also been scheduled for tomorrow at 3 p. m. at the Polo Field in West Potomac Park.

Pattern Magic in Ties Imported from England
New pattern magic—a horse or fox head for sports, new geometrics and even paisley effects . . . in a galaxy of colors that include navy, royal, maize, garnet, pine green and others. In fine wool challis neckwear that defies wear and has a happy faculty of resisting wrinkles.
$1.50
RALEIGH HABERDASHER
WASHINGTON'S FINEST MEN'S WEAR STORE 1310 F Street

MAILOANS
PERSONAL AND AUTOMOBILE LOANS COMPLETED BY MAIL
WRITE
THE CITY BANK
WASHINGTON
D. C.

NEIGHBORHOOD BEVERAGE STORES
• JOIN THE THOUSANDS WHO ARE RAVIN' ABOUT
OLD RAVEN
BLENDED WHISKEY
• 90 Proof •

BY THE MAKERS OF THE FAMOUS CLUB COCKTAILS
NEVER has there been such a response! EVERYBODY that's tried this wonderful blend agrees that it's the finest-tasting drink they have ever had at ANY price! It takes a firm like G. F. Heublein & Bro. to produce such a fine whiskey. You MUST try it! And at this amazingly LOW price, you can't afford to drink a poorer whiskey.
$1.77 QUART
3 QUARTS—$5
YOUR SATISFACTION IS OUR SUCCESS
Buy with confidence! Satisfaction guaranteed.
PHONE NEAREST STORE FOR FREE, FAST DELIVERY
Unico Wine & Liquor Co. 1030 North Capitol St. ME. 6692
Tokay Liquor Co., Inc. 417 11th St. N.W. DIstrict 2242
Smith Brothers 1900 Penna. Ave. N.W. ME. 2476
Burdette's Wine & Liquor 5910 Georgia Ave. N.W. GE. 4500
Avenue Wine & Liquor Shoppe 2324 Penna. Ave. S.E. LI. 4400.
F. D. Wine & Liquor Shop 3249 Mt. Pleasant St. N.W. CO. 2420
York Wine and Liquor Store 3657 Georgia Ave. TAylor 3665
Modern Liquor Store 9th and M Sts. N.W. RE. 3040
Rose's Liquor Store 830 Bladensburg Rd. N.E. AT. 7777
Rhode Island Liquor Store 914 Rhode Island Ave. N.E. HO. 1010
Hutchers Liquor Store 300 Kennedy St. N.W. GE. 7267
Livingston Market 5516 Conn. Ave. N.W. WO. 2374
Larimer's Foods & Liquors 1727 Conn. Ave. N.W. DE. 3300
Capitol Towers Pharmacy 208 Mass. Ave. N.E. AT. 6969
Gildenhorn's Foods & Liquors 1847 Columbia Rd. N.W. CO. 6941
Eagle Wine & Liquor Store 3345 M St. N.W. Michigan 2500
Hamilton Mark't & Liquor Store 2140 N St. N.W. DIstrict 3600
Benning Liquor & Delicatessen 3445 Benning Rd. N.E. LI. 9393
Penn Wine & Liquor Co. 1705 Penna. Ave. N.W. NA. 3215
Mid City Liquor Store 1208 13th St. N.W. ME. 3000
Burka's Liquor & Wine Store 3236 Wisconsin Ave. N.W. WO. 7678
LOOK FOR OUR AD IN NEXT FRIDAY'S POST

Only 10 Danes And One Nazi Killed in Coup

Germans Moved 220 Miles in Day, Says General in Charge

By Louis P. Lochner
Associated Press Staff Writer

Copenhagen, April 11.—The German commander of the army of occupation in Denmark told me today that "considerably more" than an army corps (45,000 to 75,000 troops) carried out the invasion of this country with such precision that only one German soldier was killed and ten wounded.

The Danish casualties were ten killed and several wounded, he said.

After being flown here from Berlin in German Foreign Minister Joachim von Ribbentrop's private plane, I interviewed Gen. Leonard Kaupisch, who made a name for himself in this war as commander of German forces in the Polish Corridor.

I found him, smiling pleasant and courtly, though determined looking, settled ironically enough in headquarters at the Hotel Angleterre (England) favorite hostelry of Englishmen in this country.

Made 220 Miles in Day

His red cheeks and clear blue eyes showed little effects of the 72 hours of toil in which his forces took possession of Denmark.

Gen. Kauspisch said he had been with the German general staff 15 years, had experience in the World War, and "I also led a whole army corps in the past and now I command considerably more than the usual strength of an army corps."

This force, Kaupisch told me, advanced into Jutland by motor and armored train, and covered a distance of 220 miles the first day.

My first impression of Denmark as I arrived here was one of perfect peace.

At the airdrome there were a few German soldiers. Six military cars and a half dozen motorcycles passed my taxi on the way into the city. But I saw no other uniforms until I reached the Hotel Angleterre, where there were guards about the army headquarters.

Gen. Kaupisch boasted that Germany's plans for occupation of the country were kept in such great secrecy that "the Danish government and people were completely surprised. We simply overran the country before there was time to do anything."

Arms Left With Danes

"Such few deaths as occurred resulted from the fact that frontier guards quickly telephoned to several points near the frontier, where officers alarmed their men before the nonresistance order from the capital could reach them."

"We are so convinced of the absolute loyalty of the Danish government and people that we have left all arms, even the heaviest, in the hands of the Danish armed forces," he continued.

"The Danish army is demobilizing some reservists who had been called to the colors, but this was done without pressure on our part. Evidently these reservists are important for the economic life of the nation. We welcome their discharge, for additional barracks now become available."

Sees Eye to Eye With King

The man who henceforth, under German rule, will be responsible for law, order and security in Denmark, said he just had come from an interview with King Christian, who, he said, "saw eye to eye" with him regarding the relations that should exist between the German authorities and the Danish government and people.

The King took his daily horseback ride through the heart of the capital yesterday.

"We have come as friends, not to exploit or in any way put hardships on the Danish people, but to protect them," Gen. Kaupisch said to me. "But naturally nothing must happen that is counter to German interests."

"That our lightning surprise maneuver succeeded was good for both sides, for otherwise there would have been needless bloodshed. We have no desire to kill friends like the Danes."

Parade of 50,000 Backs Cardenas On Oil Dispute

Mexico City, April 11 (AP).—President Lazaro Cardenas today reviewed a parade of more than 50,000 Mexican workers demonstrating their support of his objection to a United States note asking arbitration of the two-year-old expropriation controversy.

During the peaceful but impressive demonstration the area around the United States Embassy and consulate was patroled by a dozen Mexican police and plainclothes men. Government offices, stores, mines and factories were closed for the day.

Some marchers carried banners saying "Wall Street, Keep Your Hands Off Mexico," and others, "No Arbitration." One group's banners said, "The Americas are with the Mexican people in defense of their patrimony and sovereignty."

Danes Foresaw Invasion, Says Skating Star

EMMY ANDERSON

Expected Blow Since Last Spring, Asserts Emmy Andersen

Miss Emmy Andersen, Denmark's woman professional figure-skat-champion, said here yesterday the invasion of Denmark was expected last spring.

Several people told her "of the finding of a document" revealing that Denmark would be under German domination in 1941. Miss Andersen did not know where the document was found.

"But everyone was apprehensive, naturally," she said.

"Now, I have just arrived in Washington after a skating season in New York, and I have read with horror in The Post that Denmark has been invaded by German troops."

She went to the Danish Legation yesterday to inquire how she might bring her sister out of Copenhagen to America.

There she was told, she said, that it would be impossible at the present for anyone to get into Denmark or out. Her sister lives in Copenhagen.

Italy Reported Planning to Call More to Colors

Copyright by New York Times

Rome, April 11.—In foreign circles there is a rumor tonight that Italy will call up new classes, perhaps tomorrow. However, there is no reason to suppose that Italy is going to abandon her nonbelligerency.

Although the press still champions the German thesis and is writing about great German victories, Norway's resistance and the powerful action of the British navy have made a profound impression here.

Rumors about the Balkans and the Danube Basin are still alarming. Yesterday, there was not only tension in southeastern Europe; there was hysteria. Today the tension remains but the belief is gaining ground that the Balkans may remain quiet for a while.

Italians believe that so long as the theater of war remains in northwestern Europe, the southeast will be safe, but at the same time they feel sure that its turn is coming next.

Virginio Gayda, in the Giornale d'Italia, today continues his presentation of the German thesis. The initiative, he says, remains in the hands of Germany. The Germans' feat in Scandinavia is a great victory, whatever their losses may be. "It has been a hard blow for British naval tradition, for the prestige of the imperial democracies and for their war aims," is his conclusion.

Belgium Rejects 'Preventive Aid' Offered by Allies

Copyright by New York Times

Brussels, April 11.—An official note published today comments on yesterday's British suggestion to Belgium and other neutrals to accept the Allies' "preventive aid." Suggestions, says the note, can under no circumstances interest Belgium, whose neutral position has repeatedly been defined and accepted by all belligerents. Furthermore, this neutrality is based on a strong, watchful army, determined to defend this country's territorial integrity to the last man. The note concludes:

"Belgium has solemnly declared her intention to remain neutral in the present conflict. If at any time she accepted outside aid to maintain this neutrality, she would, in so doing, be abandoning this neutrality."

The communique was issued at the end of yesterday's cabinet council.

SPAM — Serve With Pancakes For Breakfast — 12-oz. can 25c
SOUPS — Campbell's Except Three — can 8c
BISQUICK — 20-oz. pkg. 15c — 40-oz. pkg. 25c
CRISCO — or Spry — 3-lb. can 45c
WALDORF Tissue — 4 rolls 15c

Makes all cleaning easy THE SCIENTIFIC WAY
WHITE MAGIC — Cleans—Bleaches—Deodorizes—Disinfects — qt. bot. 10c
Special Brooms ..... each 23c
Mop Heads ea. 20c ..... sticks 10c
Babo Powder ..... can 10c
Clorox, pint 10c ..... quart 19c
Bon Ami ..... 9¼-oz. cake 9c
Octagon Powder ..... 2 pkgs. 9c
Sunbrite Cleanser ... 3 cans 13c

TUNA FISH — WHITE STAR — 7-oz. can 15c
JUICE — TOWN HOUSE GRAPEFRUIT — Big 46-oz. can 12c
PICKLES — HEINZ Fresh Cucumber — 2 24-oz. jars 35c

Fresh Economy EGGS dozen 20c
Maxwell House COFFEE lb. 24c

Heinz Spaghetti . . 3 17½-oz. cans 29c
Pineapple Dole Crushed . . . . 2 No. 2 cans 25c
Sour Pie Cherries . . 2 No. 2 cans 21c
Quaker Oats . . . . 2 20-oz. pkgs. 15c
Poast Toasties . . . . pkg. 6c
Kellogg's All Bran . . 2 10-oz. pkgs. 21c
Old Dutch Cleanser . 2 cans 11c
Large Oxydol . . . . . 24-oz. pkg. 17c
Argo Gloss Starch . . . 1-lb. pkg. 6c
Kirkman's Soap . . . 5 bars 17c
Selox Flakes . . . . . 17½-oz. pkg. 10c
Octagon Soap Laundry 5 bars 17c

Sanitary's Guaranteed MEATS

Cook any cut of our Sanitary Guaranteed Meats the way you prefer it. Test it for tenderness, juiciness, flavor. If you don't like it for any reason whatsoever—your money back, without fuss or quibble.

HAMS — MORRELL'S PRIDE — Whole or Hock End lb. 17c
KREY Ready to Eat HAMS Whole or Hock End lb. 25c
LARD 3 lbs. 20c
Plymouth Rock FRYERS Freshly Killed lb. 25c
SANICO FRYERS lb. 31c
Breast of Veal Stuffed . . . lb. 19c
Shldr. Clod Roast Boneless lb. 21c
Tender Veal Cutlets . . lb. 39c
Rib Veal Chops . . . . lb. 25c
Shldr. Veal Chops . . . lb. 17c
Shldr. Veal Roast Whole or Neck End lb. 14c
Chuck Roast lb. 17c
GROUND BEEF Red Jacket 2 lbs. 25c

C & E PURE CONCORD GRAPE JUICE
Pressed from pure Concord grapes. Only sugar added . . . no adulterates or preservatives.
Full 12-oz. Bottle 10c

STRING BEANS ..... 3 No. 2 cans 17c
PICKLES ... White House Sour or Dill ..... 38-oz. Jar 10c
MIRACLE WHIP ... Pint Jar 22c Quart Jar 32c
SUNSWEET PRUNES ..... 2-lb. pkg. 15c
VAN CAMPS Pork & Beans ..... 3 1-lb. cans 17c
SHREDDED WHEAT ..... pkg. 8c
WHEATIES The Breakfast of Champions ..... 2 pkgs. 21c
JUICE Silver-Nip Grapefruit Unsweetened .... 4 No. 2 cans 25c
TUNA FISH Blue Ribbon White Meat ..... 7-oz. can 17c
CHEESE Swiss, American Pimento or Velveta ..... 2-lb. box 49c
SCOT TOWELS ..... 3 rolls 25c
1940 RINSO ..... 23½-oz. pkg. 17c

Helps Keep Busy Hands Lovely
You'll appreciate the extra protection of Su-Purb's hand-lotion ingredient (basis of many hand lotions) which helps keep your hands lovely. Use it for dishes, laundry, silks or any household use. Guaranteed to give 100% satisfaction or money back.
SU-PURB 24-oz. pkg. 16c

All prices in this advertisement are for the District of Columbia until the close of business Saturday, April 13, 1940. Due to the Maryland and Virginia Unfair Trade Practice Acts, some prices are higher in those States. NO SALES TO DEALERS.

BANANAS
Bananas are good for you. Serve them often on cereal or sliced with cream. An ideal pickup for energetic children. lb. 5c
Crisp Radishes . . . . 3 Bun. 10c
Fresh Beets . . . . . Bunch 6c
Fresh Turnips . . . . . Bunch 6c
Juicy Lemons . . . Doz. 19 & 23c
Nancy Hall Sweets . 3 lbs. 10c
Grass Seed . . Not in All Stores 5-lb. bag 79c
FRESH SPINACH
Nice, curly spinach from the Norfolk section . . . priced low. lb. 5c

Luxury Coffee at a thrifty Price!
EDWARDS Coffee lb. 21c
AIRWAY COFFEE
Blended for those who like full-strength coffee on the mellow-mild side. lb. 12c
NOB-HILL COFFEE
Nob Hill is a careful blend of the finest coffees grown. Try it. lb. 17c

Glenn Aire GRAPEFRUIT
Well cleaned segments of tree-ripened Grapefruit. Ideal for salads or appetizers. 3 No. 2 cans 25c
JUMBO BUTTER ..... 1-lb. roll 32c
KITCHEN CRAFT Flour ..... 12-lb. sack 45c
ASPARAGUS ARGO Brand ..... 2 10½-oz. cans 29c
PHILLIPS BEANS ..... 1-lb. can 4c
O. K. SOAP ..... 4 bars 10c
SCOT TISSUE ..... 3 rolls 20c
IVORY FLAKES ..... 12½-oz. pkg. 20c
IVORY SOAP ..... 4 med. bars 19c
GRACO De Luxe DINNER NAPKINS .... pkg. of 100 15c
SOFTASILK TISSUE ..... 3 1000-sheet rolls 20c

STOKELY'S TOMATOES
Firm, plump, Vine-Ripened—the most famous of all Stokely products.
6 No. 2 cans 55c 3 No. 2 cans 28c

FOOD STORES SANITARY FOOD STORES
SANITARY GROCERY COMPANY INC.

NEY DISTRIBUTING CO., INC.
WHOLESALE—RETAIL
903 PA. AVE. • NA. 7951

SALE—RENAULT CHAMPAGNE
1.19 FIFTH
We believe this is the lowest price ever offered in any market for this product. Made to sell for $1.95. REMEMBER—this price for FRIDAY and SATURDAY ONLY!
ABBOTT'S AGED BITTERS 4-Ounce Bottle 49c
Appetizer, stomachic conditioner, excellent drink flavoring. Sells regularly at 75c.

Experts Say Allies Must Land in Norway

Expeditionary Force Described as Political, Military Necessity

By Edward T. Folliard
Post Staff Writer

For Britain and France to send an expeditionary force to Norway would be an extremely hazardous undertaking, but send one they must, in the opinion of military men here.

The Allies, these experts said yesterday, must try to make a landing in Norway both for military and political reasons.

Germany, with the west coast of Norway in her possession, it was pointed out, would acquire air and submarine bases that would make it much easier for her to strike at Britain.

Looking at it from a political standpoint, the experts here said that for the Allies to let Norway go down by default would be a terrific blow to their prestige, and would have important consequences both abroad and at home.

Losses Must Be Risked

Landing troops on hostile shores is the most difficult of all military operations, and the Allies might suffer heavy losses in trying to get their forces on Norway's rocky seacoast. But losses and the possibility of failure, it was emphasized, have to be risked.

Bergen was mentioned as one likely landing spot for the expected Allied expedition. Reports have been coming out of Sweden that the Norwegians "recaptured" this port, but these have not been confirmed.

Assuming that the landing place was held by the Germans, naval men said that the Allies probably would use "heavy stuff"—battleships and battle cruisers—to bombard it, after reconnaisance planes had provided them with a picture of the problem involved.

Why Did Allies Wait?

The troop ships, they said, would move in behind a screen of destroyers, and British and French marines probably would be employed to rush the inevitable German machine gunners.

Military and naval men find it hard to believe that the Allies were caught napping by the German flash move against Norway. British intelligence agents, they say, must almost certainly have known that German naval vessels and troop ships were moving up the Norwegian coast.

Why then, it was asked, did the Allies wait? Was it on the theory that Germany was over-extending her line and making herself vulnerable? Some here believed that this might be the case, and their belief was strengthened by the seeming glee with which some of the Allied leaders commented on the German move.

Paris Prepares Maginot Attack

FRANCE, from Page 1.

try, while invasion of Belgium or Luxemburg would automatically bring Allied assistance.

The same holds good for Switzerland. It is no secret that for this purpose the Allies have in reserve a very powerful mass of maneuver with adequate mechanized equipment ready to move in any direction at an instant's notice.

Reports from the front reflect the great determination of the troops, elated by news of the successes won by the Allied fleet in Scandinavian waters. Not that the enemy is underrated. It is fully expected that the onslaught will be savage and that a new type of giant tank may come into action, while airplanes drop a hail of projectiles. Poison gas may even be used.

But all these contingencies have been foreseen, as this correspondent has had occasion to ascertain on the spot. In France, both at the front and at the rear, there is every confidence in the strength of the Maginot Line and in the troops manning it.

So far as the present front is concerned, it is assumed that the German attack would concentrate on the sector between the Moselle and the Saar Rivers, as well as on the region north of Bitche, in an endeavor to take important outworks of the Maginot position, possession of which would facilitate further progress. It is conceivable that operations against the former would include passage of German troops through Luxemburg.

With regard to the second sector, it is noteworthy that this evening's French communique mentions artillery fire there today, which was "vigorously returned." The morning communique reported that it had been a quiet night and that French fighters had brought down two enemy reconnaissance planes.

During the day War Minister Edouard Daladier conferred in Paris with a number of military leaders, including Gen. Maurice Gustave Gamelin, who is in supreme command of all French armed forces; Gen. Maxime Weygand, who commands the army of the Orient; Gen. Alphonse George, who commands all the land forces, and Gen. Joseph Vuillemin, commander of the air force.

Strict anonymity is the rule in the French army and the names of commanders of army groups and armies are not given to the public. It is interesting to note, therefore, that this week the censor has permitted publication of photographs of Gen. Andre Gaston Pretelat.

Planning Law School's 75th Anniversary Banquet

Post Staff Photo

PHYLLIS EWING
PEGGY CASE
PEGGY KLATCHKA
DOROTHY WILSON

Committee members preparing for the seventy-fifth anniversary banquet of George Washington University's Law School, to be held tomorrow night at the Mayflower Hotel

Nazi Fleet Crippled, Churchill Declares; Naval Battle for Trondheim Reported Raging

BRITISH, from Page 1.

strength.)

"A number of destroyers" (one is known to have been torpedoed at Narvik).

"Several U-boats (one, destroyed by H. M. S. Zulu, mentioned specifically).

"Nearly a dozen" troop and supply ships, sunk or captured in the Skaggerak and Kattegat gateways to the Baltic, in the North Sea or in the Norwegian ore port of Narvik.

Scharnhorst Damaged

Damaged:
The battleship Scharnhorst.
British losses:
Destroyer Glowworm, sunk by two German destroyers.
Destroyer Gurkha, sunk by aerial bombs.
Destroyers Hunter and Hardy, lost in battle of Narvik Wednesday (Churchill did not mention these, but the admiralty has conceded their loss).
Damaged:
Battleship Rodney, battlecruiser Renown, cruiser Aurora, and at least two destroyers.

Today Germany broadcast a claim that its bombers had badly damaged a British aircraft carrier in the North Sea and that two more British destroyers, or a total of six, had been sunk at Narvik.

Standing against this, unconfirmed here, were radio reports that a naval battle between German and British fleet units was raging at Trondheim, Norway; that German transports forced aground during last night's battle in the Skagerrak were blazing fiercely; that 1,000 bodies were floating in the waters off Sweden, from as many as six sunken German transports. These reports likewise were not confirmed here.

Neutral naval sources said tonight that four Nazi cruisers alone would have carried 2,250 men, and estimated that total German casualities might well exceed 5,000.

On the other hand, British casualties were thought to be well below 1,000. When the Gurkha was sunk, for instance, all but 14 men were rescued.

Churchill's hour-long statement, packed with proud accounts of British sea glories, among them the fight of the Renown and the Scharnhorst, also told the world:

That the might, 33,900-ton Rodney, flagship of the home fleet, although hit by a heavy bomb, suffered but little loss and seven casualties and is in line of battle tonight.

That the navy has occupied the Faroe Islands, about 250 miles north of the British naval base of Scapa Flow, and will give them back to Denmark when that nation is freed from its "foul thraldom."

That "we shall take what we went" of Norway's coast when the fleet has accomplished its foremost object—total destruction of Nazi sea power.

Air Force Hits Back

That the fleet's own planes, "the fleet air arm," launching flying torpedoes, and planes of the R. A. F. have returned Nazi air offensives "blow for blow," after five German bomb attacks on the British battlefleet which Churchill admitted the Nazis pressed with "courage." Twelve royal air force planes, the first lord said, attacked two German light cruisers in Bergen Harbor, hit one and "we have not seen anything of her since."

A second foray, carried out by sixteen naval planes in Bergen Roadstead, resulted in three hits on German war vessels and later, scout planes skimming over the scene of attack found only a long streak of oil on the surface.

Other fleet air arm units smashed at German warcraft in Trondheim Harbor with aerial torpedoes.

That Norway's defenders are capable of "vigorous and prolonged resistance" to the Germans, although their country and Denmark have "drawn the unlucky numbers in this sinister lottery" of "long and elaborate" preparation by Hitler.

The Queen Mary At Halifax to Take Canadian Troops

By International News Service

The mammoth British liner Queen Mary is at Halifax, Nova Scotia, fitted as a transport to take Canadian troops to Europe or the Near East, the news-letter, the Hemisphere, reported yesterday.

The vessel, second largest afloat, has been variously reported en route to England, Australia and New Zealand since its departure from New York March 21.

Sea Fight Still Rages Off Norway as World Seeks Details

BATTLE, from Page 1.

Five attacks were pressed home on the cruiser Aurora—pressed, it is agreed, with great courage in the face of heavy antiaircraft fire. All failed to damage the cruiser but the destroyer Ghurkha, in its company, was heavily hit.

It developed a bad list and sank in 4½ hours. All but 14 of the crew were saved and were landed with 70 prisoners from an unnamed ship today. It was said the Ghurkha fought with her guns until she sank.

Renown Sights Foe

Meanwhile other events were happening Tuesday. That afternoon the Zulu, one of the Ghurkha's sister ships, sank a submarine off the Orkneys. And that morning, far to the north off Narvik, the great battle cruiser Renown, one of the five heaviest and fastest ships engaged in this war, was plunging through snow squalls with heavy seas breaking over her bows when she sighted two German ships—the Scharnhorst, 26,000 tons, one of the twin prides of the German fleet, accompanied by a 10,000-ton Hipper class cruiser.

The Renown, pitching and tossing, with the snow veiling her sights, opened fire at 18,000 yards. She fired for three minutes before the Scharnhorst replied and simultaneously turned away. After nine minutes the Renown observed a hit on the enemy's forward structure. Then the Scharnhorst stopped firing for a moment and resumed again from the after turret, presumably by local control.

The Scharnhorst fled and the Renown pushed at 24 knots to follow her, leaving her escorting destroyers behind in the bucking sea. During this period a German shell passed clean through the Renown above the water line without exploding. A similar happening was noted on the Exeter in the battle of the River Plate. At this period a vertical column of smoke from the Scharnhorst made the Renown's crew think they had scored again.

The cruiser now swung across the wake of the flying Germans and laid a smoke screen. Both ships retired at the highest speed. The Renown fired on both. The German cruiser swung from time to time to fire a broadside.

The firing grew intermittent as the chase continued and owing to the weather it finally stopped when the Germans were last seen at 29,000 yards. In addition a shell hit and damaged the Renown's foremast, carrying away part of the main aerial but did not explode. There were no British casualties.

The Attack at Narvik

That same Tuesday evening came an attack by five British destroyers on six heavier German destroyers and several storeships which had carried out a landing at Narvik and were lying at anchor in Narvik Fjord.

So dangerous did the admiralty deem this operation that the leader of the British flotilla, Capt. B. A. W. Warburton-Lee, was told to use his own judgment with the assurance that the admiralty would back him up whatever he did. He chose to attack, lost two of his command and heavily damaged the enemy destroyers and blew up storeships—the real object of the raid. On the way out the remaining three British destroyers, one heavily damaged, blew up a German ammunition ship.

So much for Tuesday.

On Wednesday, the action continued over a wide area. Two waves of air force bombers, 12 in each, went after German ships lying at anchor in Bergen Fjord as cover for a landing party. One of two light cruisers there was hit and reconnaissance has shown no sign of her since.

At dusk the fleet air arm, flying old Skuas, tried the same trick, 16 of them attacking the other cruiser. Reconnaissance planes later reported this cruiser had vanished, too, and that a mile-long slick of oil could be seen. The fleet air arm dived down in succession of threes, dropping 500-pound bombs at the lowest point. Three hits were scored and one Skua was lost.

On Thursday the fleet air arm launched another modern attack when torpedo-carrying planes raided German vessels in the harbor of Trondheim. A Hipper class cruiser was reported to be there but she had vanished. British planes bagged a destroyer.

That brings to an end the formal account of the navy's recent activities. It is not a full list. It is known that in addition to these activities British and French submarines have been patrolling the Kattegat. A number of German transports and storeships moving to Norway were sunk or captured. Additional destroyers have been sent to the bottom.

British, French and Polish forces are patrolling the mouths of fjords where German landings have been effected, having established a blockade. A dispersed and diffused sea campaign is proceeding even if the big ships are perhaps taking a brief rest.

The possibility that British forces have attempted to crash into the Baltic is being discussed. It is not regarded likely, however. So far as is known, there has been no attempt on the Allied part to land forces and bombard cities in German hands, despite prevalent reports. It is, of course, possible that such operations are either taking place or are planned, but it would not seem as likely as a purely naval operation.

The summary of air force activity issued today showed that since Sunday air force units have destroyed 19 German planes with loss to themselves of two flying boats, one reconnaisance machine and three bombers. No fighters were lost.

WOODWARD & LOTHROP

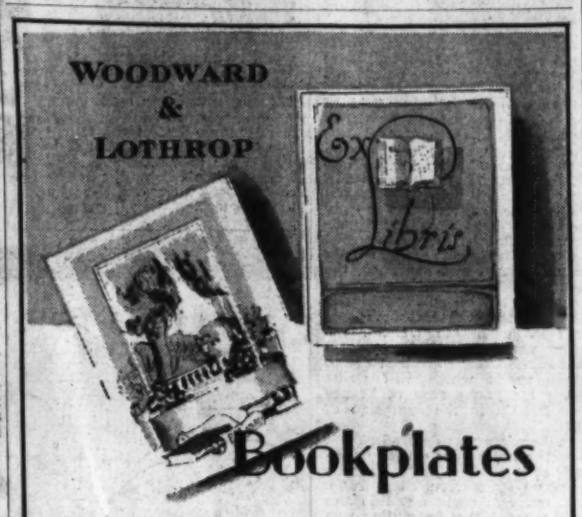

Bookplates

make your books "belong to you"

—an excellent way to individualize them and assure their safe return. From our varied collection you may choose a bookplate that aptly reflects your taste or hobby. Or our artists may design an original one for you . . . showing your hobby, your coat of arms, a sketch of your home or some photograph or picture in which you take pride.

ENGRAVING ROOM, FIRST FLOOR

WOODWARD & LOTHROP

Very refreshing, very nautical—white spun rayon blouse with sailor collar, blue tie and trim. Sizes 12 to 16 ..... $2.95

Matching spun rayon skirt in navy or white, little "star" buttons for trim. Pleats front and back. Sizes 12 to 16 ..... $3.95

GIRLS' SPORTSWEAR, FOURTH FLOOR

WOODWARD & LOTHROP

Big Buttons

on a little blouse
—concisely buttoned like a jacket

Wonderful to wear with your suit. Of freshest cotton pique with two big patch pockets and gold color metal buttons for its only trimming. Sizes 32 to 38 $3.95

NECKWEAR, AISLE 15, FIRST FLOOR

Linen Slips

new for now . . . and for the wilting months to come

One of the coolest slips under the sun—soft and weightless as the linen in your hankies. Daintily trimmed with fagotting, embroidery or cotton lace just to make it as exciting to behold as your lush silk ones. Bias cut with shadow panel. In white. Sizes 32 to 40 $1.95

COSTUME SLIPS, THIRD FLOOR

WOODWARD & LOTHROP

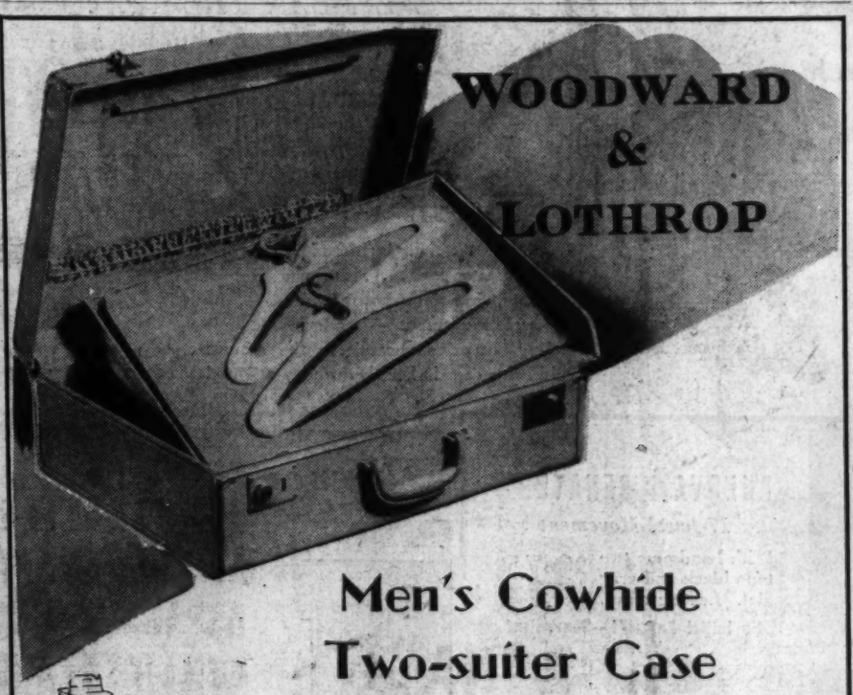

Men's Cowhide Two-suiter Case

—comparable qualities are regularly $20 $15.95

Here is an unusual value for travel-wise men—a savings of merit—and the convenience of owning a two-suiter case which carries your suits in as near wrinkle-free condition as possible. Plenty of room for haberdashery, too, in its spacious interior. Carefully made of aniline russet cowhide—neatly finished lining of fine quality and appearance.

LUGGAGE, SECOND FLOOR

Clearance . . .

500 Hardy Rose Bushes

—many choice varieties 10 for $1

GARDEN SECTION, EIGHTH FLOOR—Express Elevator Service.

WOODWARD & LOTHROP

Quality Dry Cleaning Is a Family Affair

Quiz them (the family) and you will discover every member has something ready for the cleaners. Further inquiry will reveal they want to feel sure of their clothing's safe and immaculate return. Quite naturally we suggest our Quality Dry Cleaning—a matter of pride with us—for it is a service both modern and dependable.

New Lower Price for Men's Dry Cleaning $1

—this includes minor repairs, delivery of clothing on wooden hangers; careful pressing that maintains original shape; linings pressed; pockets, cuffs and inseams vacuum-cleaned.

Dresses Expertly Cleaned from $1.25

—this means buttons and trimmings are removed for cleaning and then carefully replaced, minor repairs are made and the dresses beautifully hand pressed. They are returned to you in fresh, odorless condition.

Telephone DIstrict 5300 for prompt collection.

DRY CLEANING DESK, 11TH AND G STREETS CORNER, FIRST FLOOR.

Saved Norway Just in Time, Nazis Assert

Promise Revelations; British Plane Carrier Damaged, Berlin Says

GERMAN, from Page 1.

agency, reported that German bombers badly damaged a British airplane carrier late this afternoon in the North Sea, and that two more British destroyers had been destroyed yesterday at Narvik, northern Norway.

Except for these reports Germans closed their lips tightly concerning naval and air actions in the Skagerrak, the Kattegat and the North Sea.

DNB reported in a special bulletin that the German army at Bergen, Norway, had captured five British ships loaded with war supplies, including cannon, machine-guns and munitions.

"If German troops had not gone up there in the nick of time and in imposing force," authorized sources said, "the English would be there now and Germany would be worrying about the defense of her northern border."

The British ships were sent to Bergen ahead of time, DNB said, under the guise of "aid for Finland." The agency asserted the supplies were to have been used by a British expeditionary force which was supposed to occupy Bergen.

Germans also said that soldiers who occupied Oslo found 50 new American Curtiss planes which they said would be studied closely for any possible information on construction.

(American sources said between "30 and 50" Curtiss pursuit planes were shipped to Norway in the last few weeks for the Norwegian air force but were of an old design.)

(Britain has acknowledged the loss of four destroyers in naval warfare off Norway since the beginning of the week, two of them at Narvik.)

Moving Troops, Nazis Say

Amid the reluctance to say much on actions at sea and in the skies the Germans nevertheless declared that additional German soldiers were being transported to Norway in a movement they insisted was being carried out without hindrance by the enemy.

(Swedish reports on the contrary said six or eight German transports had been sunk in the Skagerrak and one had fled into a Swedish harbor but had been turned away.)

In the campaign to pacify Norway, D. N. B. reported that "several" Norwegian battalions were disarmed in a sudden German attack on Elverum, where King Haakon previously had taken temporary refuge. The agency said the German drive started from Hamar but did not say whether the Germans remained.

(Norwegian quarters subsequently claimed the recapture of Hamar. Radio advices to Stockholm from the Norwegian commander of Bergen also reported the recapture of that seaport by the Norwegians and further that Norwegians were massing for a drive on German-held Trondheim, up the coast from Bergen.)

"German positions throughout Norway are so thoroughly consolidated," authorized sources said today, "that there is not the remotest possibility they could be dislodged by English and French forces."

Following the report of the capture of British ships loaded with war materials in Bergen Harbor, authorized quarters hinted there soon would be an expose of "full details of an English plan to convert Scandinavia into a theater of war."

The laying of mines in neutral Norwegian waters, it was charged, was undertaken with the knowledge of at least some Norwegian authorities. (Britain announced Monday she had laid mines in three zones along the Norwegian coast to block the "corridor" being used by German vessels to carry ore to Germany from Narvik.)

Partial Text of Churchill's Report on Britain's Naval Blitzkrieg

London, April 11 (AP).—The partial text of the statement made in the House of Commons today by First Lord of the Admiralty Winston Churchill follows:

I am sure I shall receive the indulgence of the House if there should by any chance be any minor error in fact or detail in the statement I am going to make, or if it had not received that thorough and prolonged preparation which I have always endeavored to give to any observations I have ventured to address to the House.

We are working under very sharp pressure at the present time but I have been most anxious to give the House the fullest possible information agreeable with the public interests.

The strained unnatural calm of the last few weeks was violently broken on Monday morning by the German invasion of Norway and Denmark which had been long and elaborately prepared and was actually set in motion in the last week of March.

For several months past we have received information of large numbers of German merchant ships being fitted as transports and numerous small vessels being assembled in various Baltic ports and also in the river mouths of the Elbe but no one could tell when they would be used or against what possible enemies they would be used. Holland, Denmark, Norway, and Sweden—all were as it seemed liable to a sudden, brutal, capricious and, in any case, unprovoked attack.

All Threatened

Which would be selected as the first victim or where the blow would strike remained inevitably a matter of pure speculation. The Nazi German Government is accustomed to spread through these channels a continuous flow of rumors.

These are put forth by all their agents in neutral countries, by hangers-on in the legations and embassies and other sympathisers and backers wherever they may be found.

My remarks have no particular personal applications, but all these countries had been threatened, and as the German Government are not restrained by lies and as they have an obvious preference for striking at the weak rather than the strong, all the small countries on their borders were and still are in a high state of alarm.

Even those neutrals who have done the most to placate Germany and were the greatest aid to her could not feel any sense of security that they would not be attacked without any reason and without any warning and swiftly overrun and reduced to bondage and pillage of their property and especially of all eatables.

In all those most unfortunate countries not one of them could tell which would be the next to be devoured.

A Sinister Lottery

In the small hours of Monday morning we learned that Norway and Denmark had drawn the unlucky numbers in this sinister lottery. Denmark, of course, had special reasons for apprehension, not only because she was the nearest and weakest of Germany's neighbors, but because she had recent treaties with Germany which guaranteed her from all molestation, and because she engaged in active commerce both with Germany and Great Britain, the continuance of which in time of war had been foreseen by Germany and guaranteed by special trade arrangements between the German and Danish governments.

This obviously placed her in a position of peculiar danger. The extraordinary configuration of the Norwegian western coast provides a kind of corridor or covered way, as everyone knows, through which neutral trade and German ships of all kinds—warships and others—could move to and fro through the allied blockade into the territorial waters of Norway and Sweden until they came under the effective protection of the German home air forces in North Germany.

They could go to and fro along this route without molestation. Existence of this geographical and legal covered way has been the greatest disadvantage which we have suffered and the greatest advantage which Germany possessed in her efforts to frustrate the allied blockade. Warships moved up and down it as they thought convenient. U-boats used it as they thought fit. Stray German liners and merchant ships trying to get back to Germany from outer seas followed this route, which is over 800 miles long and can be entered or quitted at any convenient point.

There has been no greater impediment to the blockade of Germany than this Norwegian corridor. It was so in the last war and has been so in this war. The British navy has been forced to watch an endless procession of German and neutral ships carrying contraband of all kinds to Germany which at any moment it could have stopped.

Mined in Last War

During the last war, when we were associated with the United States, the Allies felt themselves so deeply prejudiced by this covered way, then being chiefly used by U-boats setting out on their marauding expeditions, that the British, French and United States governments together induced the Norwegians to lay a mine field across their territorial waters and across the covered way in order to prevent the use by U-boats of this channel.

It was only natural that the admiralty, since war began, should have brought this precedent to the notice of the government and should have urged that we be allowed to lay a mine field of our own in Norwegian territorial waters in order to compel this traffic, which was passing in and out to Germany, to go out into the open sea to take its chance of being brought under contraband control or captured as enemy prizes by our blockading squadrons and flotillas.

Gradually as this cruel, deadly war deepened and darkened, the feeling grew that it was placing an undue burden on the Allies to allow this traffic to continue. It was intolerable to watch week after week ships passing down this corridor carrying iron ore to make shells which will strike down the young men of France and Britain in the campaign of 1941.

It therefore was decided at last—and scruples have caused us injury at the same time as they do us honor—to interrupt this traffic and make it come out into the open seas. Every precaution was taken to avoid the slightest damage to neutral ships or any loss of life even of enemy merchant ships by the mine fields which were laid and declared Monday last at dawn. * * *

I now address myself to the question I believe has been asked in some quarters—what is the Navy doing? * * *

When on Sunday night the news was received from our air reconnaissance over the whole of the North Sea that German battle cruisers with a number of other cruisers and vessels and destroyers were at sea and moving northward, the commander in chief put to sea to find them and bring them to action.

Avoided Norse Navy

At the same time independent of this, a strong British naval force was approaching Narvik in order to lay a mine field off the Norwegian coast. The mine field was laid according to plan at daylight on Monday night. The task of minelaying was accomplished and they withdrew in order to avoid the risk of any collision with Norwegian war vessels.

One of the destroyers of this northern force that went to lay mines lost a man overboard on Sunday afternoon and stayed behind some time to pick him up. This destroyer, the Glowworm, was proceeding northward to rejoin its force when at 8 o'clock on Monday morning she saw first one and then two enemy destroyers, which she engaged. She then reported an unknown enemy before her to the northward.

These incidents came to us one by one at few minutes intervals as they occurred, but the last message ended abruptly and we can only conclude that the Glowworm has been sunk by greatly superior forces of the enemy which she encountered . . . Since then fighting has been continued night and day without stop . . .

It is going on now—a widely dispersed but nonetheless general action between a large number of German ships and aircraft and such forces as we are able to have there . . .

During Monday morning it looked as if the enemy forces which sank the Glowworm would be caught between our forces, but they got away.

On Tuesday the fleet was cruising to the south about the level of Bergen when during the afternoon it was attacked continuously by German aircraft . . .

Two Cruisers Hit

Two cruisers were slightly damaged by air missiles, but that did not interfere at all with their work and they are still with the fleet.

One very heavy bomb hit the flagship Rodney, but her very strong deck armor resisted the impact successfully. So far as the structure of our men of war is concerned, this must be considered satisfactory.

The cruiser Aurora, which has joined the fleet, was subjected to five diving bombing attacks which were pressed with courage but which all failed. The destroyer Gurkha, which was escorting the Aurora, was hit. She listed very heavily and sank after four or five hours. But almost all of her crew were rescued.

The same afternoon the destroyer Zulu sank a German U-boat off the Orkneys.

Meanwhile, far to the north off Narvik at daybreak on Tuesday morning, one of our battle cruisers, perceived Scharnhorst and a 10,000-ton Hipper class cruiser which had evidently gone up with the force the day before.

They were seen in the distance dimly amidst snowstorms of a tempestuous day. The sea was running very high and gales were blowing furiously, but our battle cruiser opened at 18,000 yards and after three minutes the enemy replied. The enemy almost immediately turned away and after nine minutes the Renown observed hits forward of the superstructure of the German battle cruiser.

The Scharnhorst Flees

Thereafter her whole armory stopped firing, but later after having turned she began firing under local control. The speed which the battle cruiser maintained was very great and Renown had to push to 24 knots through very heavy seas breaking over her forward gun turrets and after a further two minutes of firing a vertical column of smoke from what they called a possible second hit was observed in Scharnhorst, who then turned away and retired at high speed without hampering herself by further firing.

During this period a shell passed through our vessel about the waterline without bursting. . . . A second shell went through the foremast and carried away the main aerial. There were no casualties in Renown. . . .

The 10,000-ton cruiser of the Hipper class now tried to cross Scharnhorst. . . . Hipper threw a smoke screen to cover Scharnhorst and Renown opened fire upon Hipper, which turned away and both ships retired at high speed, Hipper dodging the fire which became intermittent.

You must imagine that all the time snowstorms were closing the view and the sea was running very high. In the end we must regret to have to say that they succeeded in leaving us. . . .

Now still on Tuesday night we gave orders to our destroyers blockading West Fjord, a great stretch of water 60 miles long leading up to Narvik, to attack the enemy which had got in there. . . .

There were six destroyers and U-boats reported and moreover it was expected that the Germans had landed a certain number of guns during the time they had been there. They were very quick in landing there and making themselves fast.

Capt. Warburton Lee with five destroyers attacked six of the latest enemy destroyers and such guns as they could have landed on shore in the interval. . . .

Coming to a fierce fight in Narvik Fjord there were combatants knocked out on each side in fierce fighting worthy of any in records which are preserved and treated with respect in the long history of the navy.

Munitions Ship Sunk

What we aimed at was the destruction of store ships as well as the crippling of the enemy forces. On the way back we are told two destroyers who were escorting their wounded comrade out of the fjord unpursued by the enemy met the Ravensfield full of reserve ammunition with which I suppose it was intended to turn Narvik into a kind of Gibraltar. At any rate this ship was blown up and we must regard this as simplifying our task.

Now I come to Wednesday. Here a very determined attack was made by three waves of the Royal Air Force who flew in every direction for reconnaissance for attack and for protection of the navy. . . . Two waves of the R. A. F. of 12 planes each attacked two German cruisers in Bergen Fjord which were covering German troops who were landed there. One of these light cruisers was hit and we have not seen anything of her since. . . .

On Wednesday at dusk the fleet air arm came back on to the scene for the first time in this war when 16 aircraft which are perhaps not of the latest pattern flew from the Orkneys and attacked the remaining cruiser in Bergen which was moored alongside. They attacked in succession of threes, making low bombing dives and casting 500-pound bombs at the lowest point.

They scored three hits and out 16, 15 returned. A little later when reconnaissance aircraft were sent over no cruiser was seen. Where this one had been lying a streak of oil about a mile long was seen on the surface of the harbor as if the result had been obtained.

Today at daybreak torpedo-carrying aircraft of the fleet air arm, 18 in number, have attacked enemy shipping in the harbor at Trondheim. We had hoped to catch a Hipper class cruiser which was reported to be there. She had, however, levanted in the night and all we could get was a destroyer which was hit by a torpedo.

PIPES REPAIRED
TOBACCOS BLENDED
"Three Generations of Pipesmokers"
Bertram
910 14th St. N.W.
Washington's Most Complete Smokers' Store

No Appointment Necessary
Photograph Studio Third Floor
Give Mother A Picture of Her Family
large 11x14 size $1 regularly $2
Special Price for 2 DAYS ONLY
for a splendid picture of Father and Child...additional children seventy-five cents each!
The Palais Royal

300,000 Nazi Troops Reported Ready To Back Warning to Balkans on Trade

By the Associated Press

Bucharest (Friday), April 12.—Germany has notified southeastern European nations that any country moving to switch trade from the Reich to the Allies will be considered "unneutral," it was reported reliably in southeastern European capitals early today.

A German news bulletin issued in the same capitals also stated the Nazis had reached a full understanding with the Danubian nations, particularly Rumania, that "river shipping will be safeguarded with all means."

The Reich has demanded the right to send its gunboats down the river to protect transport of oil and wheat against "British sabotage."

The German notification concerning a switch in trade was given weight by the reported presence of more than 100,000 German "lightning" troops near the Hungarian frontier, and nearly 200,000 more at Krakow, in conquered Poland.

In addition, it was reported here, without confirmation, that Russia had concentrated troops at Odessa, only 25 miles from Rumania's eastern border.

Adding to the accumulation of alarm along the Danube caused by these development and the Scandinavian invasion was the murder under Bucharest's Arch of Triumph of a German girl and a German munitions expert, reportedly by "the agent of another foreign power."

It was feared international ramifications of the crime would increase Balkan tension.

Scattering of leaflets from speeding automobiles in the streets of Belgrade last night in which Yugoslavs were warned, "Do not resist Germany if you value your freedom," also contributed to the jitters. Many persons were arrested, but released.

It was generally admitted that the presence of Nazi gunboats on the Danube in their territorial waters would be at least a technical violation of the little countries' neutrality, as well as a possible opening wedge for German land operations.

The trade warning was delivered verbally, it was reported, by Nazi representatives to trade leaders of the Balkans, rather than to the governments themselves.

It was understood the Nazis let it be understood that any country letting itself be caught "unneutral" would be inviting action which might extend to the military sphere.

Diplomats saw the reports as indicating Moscow and Berlin were working closely to tie Rumania in with any plans they might have. Bessarabia is the Russian province which joined Rumania after the World War, territory to which Russia never has renounced her claims.

Other reports said Rumania and Yugoslavia had agreed to place hundreds of river boatmen under military command, thus assuring Germany of neutral protection of her vital Danube traffic.

It was also learned that Bulgaria was considering similar action, following a German request.

The fear is widespread that Germany is ready to seize the opportunity at the first sign of "nonoperation" to occupy the Danube territories to the Black Sea.

A typical effect of Germany's invasion of Scandinavia was Turkey's decision to suppress its heretofore bitter anti-Nazi press comments. Officials said such caution was necessary so as not to give Germany any pretext for retaliation.

Britain, U. S. Keep Shanghai Majority

Shanghai, April 11 (AP).—A solid bloc of American and British votes in Shanghai's annual municipal council elections today defeated Japan's most determined political bid to end Britain's 95-year domination of the International Settlement.

Final returns of the election gave the British five council seats and the Americans and Japanese two each.

FOR WOMEN ONLY!
If fidgety nerves, restless nights and distress from female functional "irregularities" keep you from having fun in life—take Lydia E. Pinkham's Vegetable Compound—famous for over 60 years in helping weak, run-down nervous women during "difficult" days. WORTH TRYING!

To Check Constipation Get at Its Cause!
If constipation has you down so you feel heavy, tired and dopey, it's time you did something about it. And something more than just taking a physic! You should get at the cause of the trouble.
If you eat the super-refined food most people eat, the chances are the difficulty is simple—*you don't get enough "bulk."* And "bulk" doesn't mean heavy food. It's a *kind* of food that isn't consumed in the body, but leaves a soft "bulky" mass in the intestines.
If this common form of constipation is your trouble, eat Kellogg's All-Bran *regularly*, and drink plenty of water. All-Bran isn't a medicine—it's a *crunchy, toasted cereal*. And it will help you not only to *get* regular but to *keep* regular. Made by Kellogg's in Battle Creek. If your condition is chronic, it is wise to consult a physician.

WHERE YOU LIVE MAKES NO DIFFERENCE
N.W. N.E. S.E. S.W.
DR. FREIOT CHARGES THE SAME LOW PRICE TO ALL

GUARANTEED TRIPLE SUCTION PLATES $20
No matter how much money you have, dental work costs no more at Dr. Freiot's. You pay no extra premiums if you own an automobile. Be sensible . . . be sure to get Dr. Freiot's price before you have any work done. No charge for extractions for plates. Convenient payments arranged. Free examination.
Don't wait until your teeth hurt. Dr. Freiot's low prices allow you to have the work done now.
Filling and Extractions, Low as $1
Gold Crown & Bridge Work, Low as $6
Gas Administered. Pain Preventive Methods.
Dr. FREIOT and STAFF
407 7th St. N.W. NA. 0013
Above Boston Shoe Store at G St.

Meet the SENATOR who's getting WASHINGTON'S VOTE
WE MEAN THE . . . Bulova "SENATOR"
NEW! FIRST SHOWING!
Handsome . . . distinguished . . . every inch a statesman . . . the new Bulova Senators, first time shown by Ross! Fine 17-jewel movement — modern dynamic styling—luxurious beauty in the natural gold color cases! See them today at Ross!
$33.75
NO INITIAL PAYMENT CONVENIENT TERMS
BULOVA "SENATOR"
17-Jewel Movement
With handsome two tone black and gray dial. Leather strap. $37.50
No Initial Payment—Convenient Terms
BULOVA "SENATOR"
17-Jewel Movement
With copper color dial and matched link bracelet. $39.75
No Initial Payment—Convenient Terms
BULOVA "SENATOR"
17-Jewel Movement
Another model with matched link bracelet. Natural gold color. $37.50
No Initial Payment—Convenient Terms
Diamonds — the Birthstone FOR APRIL
2 Diamond BULOVA 17 jewels—exquisite modern case. Link band. $42.50
No Initial Payment—Convenient Terms
14K Coral Gold PAUL BREGUETTE 10 diamonds—17 jewel movement. $100
No Initial Payment—Convenient Terms
2 Diamond LADY ELGIN 19 jewel movement —14K gold case. $65
No Initial Payment—Convenient Terms
18 Diamond BULOVA 17 jewels—very lovely case, 14K gold. $85
No Initial Payment—Convenient Terms
RESIDENTS OF
Cherrydale, Capitol Heights, Takoma Park, Greenbelt, Bethesda, Mt. Rainier, Hyattsville, Silver Spring, Rockville, Arlington, Rosslyn, Anacostia, Clarendon, Woodside, Alexandria, Kensington, Chevy Chase, Forest Glen, Fairfax, Falls Church, Bennings
And Other Nearby Points
The Ross Company invites you to open an account. You may have the same privileges as Washingtonians—no initial payment, convenient terms, no extra charges.
Visit Our Modern Optical Department—
Open a charge account for your optical needs.
Registered Optometrist in Charge
ROSS
1331 F STREET
Jewelers Opticians

Norse Rally, Claim Bergen, Save Elverum

Defenders Mass To Retake Trondheim As Ships, Planes Battle

NORWAY, from Page 1.

portation. Men up to 45 years of age went into the ranks on this order.

I saw troops well equipped with rifles and automatic arms yesterday but they had no artillery. An officer told me they already had marched 40 miles in one day across steep mountains covered with snowdrifts 2 and 3 feet deep. They were en route to the mountains in the neighborhood of Narvik.

Refugees Also Hunger

The small villages surrounding Narvik are full of evacuees and the food shortage there is terrible. An appeal has been made to Sweden for supplies.

A train manned by ten German soldiers was allowed to pass through the Norwegian lines last night to evacuate the last foreigners in Narvik.

Swedish military authorities here denied officially today, as did customs authorities, that Swedish troops had crossed the frontier toward Narvik. However, the entire region on the Swedish side of the frontier is now patrolled by Swedish planes and troops.

Announcement that the Norwegian government has ordered the arrest of Col. Sundlo, commander of the Port of Narvik, on charges that he helped the Germans seize the port and refused to let his troops fire on the Nazis, enables me to tell the inside story of the part the Norwegian commander played in the invasion.

Friend of Blomberg

Sundlo, a personal friend of Gen. Werner von Blomberg, former German war minister who was Sundlo's guest in Narvik in 1935, is well known as a Norwegian Nazi.

I remember clearly the amazement neutral correspondents and many Norwegians expressed Monday night when the radio at 10 p. m. announced that the German fleet was on its way up the coast, and later upon the discovery of the arrival of troop transports, that no orders were given for defense of the town.

Moreover, the loss of two Norwegian warships with over 350 lives can be placed indirectly upon Sundlo.

The warships were ordered, as Commander Askim of the battleship Norge told me Saturday, to be auxiliary of the land forces at Narvik.

Warships Kept Moored

Hence, they should have been sent on alarms given Monday night into Ofoten Fjord, where the warships could have maneuvered to intercept the Germans.

Probably to save the invaders, they were ordered to stay moored.

It was fortunate on Monday morning that the naval commander at Tromsoe ordered two submarines, also stationed at Narvik, to depart for an unknown destination or they would have been taken or sunk.

As I pointed out in a dispatch last Sunday, the British merchantmen alone in the harbor had sufficient armament to repel any invasion if warned while the ships were still in the fjord.

This was what we in Narvik thought was happening when we heard gunfire Tuesday morning.

Instead, Norwegian sailors were trapped and their ships hit by German shells before they could begin fighting.

Troops Ordered to Retreat

Commander Askim was pulled from the water after his ship was sunk and was revived in a hospital by a German doctor who told me he believed Askim's life could be saved. Some day perhaps Askim can tell the whole story.

A well-directed force supported by accurately aimed artillery could have held Narvik, but the troops were ordered to give way and not fire. Once the center of the town was controlled and the main highway and railroad bridge and station were in German hands further resistance was useless.

I can also reveal that the Norwegian government had taken steps the night before the attack to send special troops to the village from Malnedalen, the military base attached to the fjord. The troops spent all night sailing across to Narvik and then raced the Germans to the center of the town. Through Sundlo's action these troops lost their chance and had no choice but to withdraw behind the town.

I talked with their commander, Umdahl, who stayed cool and calm and directed his men with skill and courage. He now has been made commander of the region by the Norwegian government.

I also talked with officers inside Narvik, who admitted a good chance of repelling the invaders had been lost at the start.

It seemed incredible to us that the Germans had such perfect information of the location of ships and defense points in the port as they steamed in, firing.

Sundlo's action seems to be an explanation of why the well armed units in the hills dominating the harbor never opened fire.

When I first arrived in Narvik, soldiers and civilians told me about Sundlo and there was universal distrust of him.

The original versions of Narvik's fall must now be revised and laid down to a combination of surprise and assistance from the inside.

Nazis Claim Cooperation

[The official German radio, in a broadcast picked up by CBS, in New York last night, said that a "good understanding" had been reached with the Norwegian commandant at Oslo and that the commandant had stated he would use Oslo's antiaircraft guns against Allied planes if they should attack the city.

["Calm prevails in Norway," said the radio announcement. "Particularly noteworthy is the good understanding arrived at with the commandant of Oslo, who has declared himself prepared to use the Norwegian defense weapons, including antiaircraft batteries, in the event that British or French planes were sighted over the Norwegian capital.

["So far, all enemy air attacks have been ineffective and have been repulsed with losses for the enemy, just as the attacks of enemy naval units ended in failure."]

By Thomas F. Hawkins
Associated Press Staff Writer

Stockholm, April 11.—Norwegian Minute Men—armed with nothing more than shotguns—tonight joined the nation's determined little army of regulars in dogged resistance to German invaders, dislodging them, it was reported, from the strategic port of Bergen and throwing them back in an attack on Elverum, the temporary capital.

Overalled workers, untrained peasants, rifle club members and military school cadets responded to the government's call to join the British-French Allies against the Nazis. They hastily fortified every possible defense point not in German hands.

A late afternoon radio report from the Norwegian commander at Bergen said his forces had retaken the city from the invaders and were massing for an attempt to recapture Trondheim, farther up the west coast.

Subsequent advices reaching Stockholm said Bergen was in Norwegian hands, but that the fortresses at the entrance of the harbor still were held by the Germans.

The Bergen commander reported the invaders were massing their forces around Trondheim.

[The United Press reported from Stockholm that a sea battle between British and German warships and planes was being fought outside Trondheim Fjord on Norway's west coast north of Bergen, according to the Swedish radio.

The radio, crediting its account to a message from the Allesund radio, said British planes were involved in the sea fight.

[Earlier the Swedish radio had reported that British planes had attacked German naval units in Trondheim Fjord.]

From the north, Norwegian troops were advancing southward in the hope of cutting off German troops operating between Trondheim and the Swedish border.

German planes circled over Kongsvinger, 20 miles from the border, during the day and dropped light bombs.

The Norwegians were reported methodically blasting bridges to make German advances difficult and to cut off Nazi forces already in possession of Norwegian territory.

An announcement by the Norwegian government said the German troops, trying to fight their way toward Elverum, where King Haakon and Premier Nygaardsvold are in constant consultation, had been turned back at Eidsvold, about halfway up the rail line from Oslo.

Between Elverum and Hamar, 60 miles north of Oslo and the place to which the Norwegian government first fled, a contingent of German troops was repulsed by a civilian army manning machine guns at highway barricades.

Norwegians said the Germans, commanded by the former aviation attache of the German legation in Oslo, were bent on capturing Parliament and cabinet.

Advices received here said the German commander was killed along with many of his troops and that only two were wounded among the defenders.

Narvik Recapture Reported

The Norwegian government said Oslo's outer fortresses still were in Norwegian hands. This was borne out by reports of continued heavy firing against Germans in Oslo Fjord.

A German soldier taken captive in the fighting south of Elverum declared that the German troops were ordered to take King Haakon and members of the government prisoners and bring them to Oslo. He said the Nazis calculated they would have no opposition at Elverum and the Norwegian fire so surprised them that many Germans were killed before they could take cover.

A Swedish traveler who drove a car from Hamar declared the railway station there was in flames and the town had been damaged severely.

Another traveler from Norway brought a report that the Germans had retired 30 miles south of Hamar. The inhabitants of Elverum, he said, expected the town would be bombed since the German ultimatum delivered by the German envoy Wednesday evening was ignored, but nothing happened. (A later dispatch said army headquarters was bombed, but did not give location of the headquarters.)

Another report reaching here was that the police chief of Oslo, by the order of the German military commander, confiscated private automobiles and gasoline.

The afternoon newspaper Aftonbladet reported that German troops in Norway were reinforced by planes from new Danish bases.

Late in the afternoon there were few reports out of Norway but Swedish observers expressed the view that the German invasion seemed stopped, at least at most points. The Norwegians were blocking all highways ahead of the Germans.

FALSE TEETH
That Loosen Need Not Embarrass

Many wearers of false teeth have suffered real embarrassment because their plate dropped, slipped or wabbled at just the wrong time. Do not live in fear of this happening to you. Just sprinkle a little FASTEETH, the alkaline (non-acid) powder, on your plates. Holds false teeth more firmly, so they feel more comfortable. Does not sour. Checks "plate odor" (denture breath). Get FASTEETH at any drug store.—Adv.

Sell odd pieces of furniture with Post Classified Ads. Call an Ad-Writer at National 4200.

-and NOW! Giant Presents —it's Sweet Cream BUTTER With a U. S. Gov't Grading of 93 Score (When Graded)

GOVERNMENT GRADED — U. S. 93 SCORE WHEN GRADED — SWEET CREAM BUTTER — DISTRIBUTED BY Giant FOOD SHOPPING CENTER WASHINGTON D. C.

CERTIFICATE of QUALITY with every pound
This certificate issued by authority of the U. S. Dept. of Agriculture certifies that this butter is U. S. 93 Score (when graded) — the highest grading the Government ever authorizes on butter.
lb. Solid or Quarters 34c
GIANT Brand U. S. 93 Score (when graded) Sweet Cream Butter is made of pasteurized cream from tuberculin tested herds in officially accredited areas of the great butter producing State of Iowa.

Giant FOOD DEPARTMENT STORES
3 Convenient LOCATIONS
4555 WISC. AVE. N.W.
3509 GA. AVE. N.W.
15th and H STS. N.E.
Free Parking! at all 3

NIBLETS DEL MAIZ 2 12-oz. vac. tins 19c
GREEN GIANT PEAS 2 17-oz. cans 27c
COFFEE Wilkin's Drip or Reg. 2 1-lb. vac. tins 53c
BISQUICK Biscuits in 90 Seconds 40-oz. box 25c
PICKLES C & W Dill or Sour qt. jar 15c
PEARS Del Monte BARTLETT lgst. No. 2½ can 17c
SUN PRIDE Spinach 3 No. 2 cans 25c
QUAKER OATS 2 20-oz. boxes 15c
ALL-BRAN Kellogg's 2 10-oz. boxes 21c
WHEATIES Gold Medal 2 8-oz. boxes 21c
Aunt Nellie's GRAPEFRUIT JUICE Sweet or Natural 46-oz. can 12c
LIPTON'S TEA Orange Pekoe ¼-lb. box 21c
BREAD MIXES Dromedary Date & Nut 2 8-oz. cans 23c
Dromedary Gingerbread or Devil Food reg. pkg. 16c
JUNKET Rennet Powder All Flavors reg. pkg. 9c
CLEANSER OLD DUTCH 2 reg. cans 11c
LIPTON'S TEA BAGS Tin of 15 19c
CRACKERS Sunshine Krispy lb. box 15c
LUX Toilet SOAP 2 cakes 11c
ARGO Gloss STARCH lb. box 6c
OXYDOL 2 small boxes 15c giant box 53c lge. box 17c
Johnson's GLO-COAT Self-Polishing FLOOR POLISH Reg. Pint Can With 1/3 More 59c

Giant GUARANTEED QUALITY MEATS!
Best brands HAMS
Delicious, Mild, Sugar-Cured (Whole or Shank Half 18 to 20 lbs. average)
SMOKED HAMS lb. 17c
Boneless Beef 3-COR. ROAST lb. 27c
SLICES of These HAMS ...... lb. 25c
FRESH PORK SHOULDERS .... lb. 12c
LEGS and BOUILLONS Milk-Fed VEAL .... lb. 19c
VEAL ROAST BONED and ROLLED Giant's Economy Roast! ..... lb. 25c
Giant DELICATESSEN SPECIALS!
BACON Sugar-Cured SLICED ½-lb. pkg. 9c
Cooked Ham Cudahy's Puritan ½-lb. 19c
Sausage Meat 100% Pure Pork lb. 15c
Cheese White or Yellow Sliced American ¼-lb. 6c
Cottage Cheese Fresh Made lb. 9c
Cello-Wrapt

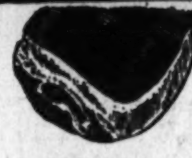

"Fresher-by-Days" SEA FOOD Fresh Caught
SPANISH MACKEREL lb. 11c
FRESH GREEN SHRIMP lb. 19c
ROCK FISH Fresh Caught lb. 13c
We reserve right to limit quantities and refuse to sell those we believe to be competitors
U. S. Gov't Certified POULTRY Our Famous "College Hill"
FRYING CHICKENS Ready for Pan lb. 35c
FANCY FRYING WINGS lb. 22c
BREASTS & LEGS Fancy Frying lb. 49c
All prices herein in effect at all stores until closing, Saturday, April 13th

Giant FRESH FRUITS & VEGETABLES
"Sunkist" LEMONS Famed as the Juiciest! doz. 15c
All Green CALIFORNIA Asparagus 2 lbs. 25c
Crispy Calif. CARROTS . 2 bnchs. 9c
Fresh Blood BEETS ... 2 bnchs. 9c
Fresh Green SPINACH ... 2 lbs. 9c
Fresh Snappy STRINGLESS Green Beans 2 lbs. 19c
For richer flavor—it's tree-ripened Calif. NAVEL ORANGES doz. 23c

Once they whispered "I am so sorry"
"Now they admire"
—for a Clear Skin rich, red blood cells will help you

"I WAS determined to have a clear skin. Someone told me of S.S.S.... now I am happy... I found the way to build from within."

Everyone wants to win and hold friends. Whatever local treatment you use for your complexion... remember *skin health — natural glow* — is dependent on the full strength of red blood. *Paleness, quick fatigue,* a general *run-down condition, underweight* (in the absence of an organic trouble or focal infection) may be due to (1) lack of assimilation of food (2) weakened blood. This is also true after middle life.

For generations S.S.S., a blood tonic and stomachic, has been helping people gain new strength... better health... more happiness.

S.S.S. record of accomplishment warrants your giving it a good trial. Why not start taking it today. You will soon observe improvement and will be happy with the results obtained. The larger size represents a saving in the purchase price. S.S.S. Co.

S.S.S. TONIC APPETIZER - STOMACHIC

Just right —NOT TOO HEAVY —NOT TOO LIGHT!
99c FULL PINT
$1.95 FULL QUART
50c HALF PINT
100 PROOF
Continental Distilling Corp. Phila., Pa.
BOTTLED IN BOND RITTENHOUSE Square

Text of Roosevelt's 4th Reorganization Plan

Text of President Roosevelt's Reorganization Plan No. IV:

Sec. 1. Transfer of dominican customs receivership—The functions of t e division of territories and island possessions in the Department of the Interior relating to the dominican customs receivership are transferred to the Department of State and shall be administered by the Secretary of State or under his direction and supervision by such agency in the Department of State as he shall designate.

Department of the Treasury

Sec. 2. Approval of compromises—The functions of the Attorney General relating to the approval of compromises made in accordance with the provisions of section 7 of the Federal Alcohol Administration Act are transferred to the Secretary of the Treasury, to be exercised by him or under his direction and supervision by such officer in the Department of the Treasury as he shall designate: Provided, that exclusive jurisdiction to compromise cases arising under the Federal Alcohol Administration Act which are pending before the courts or which have been or may hereafter be referred to the Department of Justice for action shall be vested in the Attorney General, and may be exercised by him or by any officer in the Department of Justice designated by him.

Department of Justice

Sec. 3. Disbursement functions of United States marshals.—All functions relating to disbursement by United States marshals which would otherwise become functions of the Treasury Department on July 1, 1940, by virtue of the provisions of Executive Order No. 6166 of June 10, 1933, as amended, are transferred to and vested in the Department of Justice to be exercised by United States marshals under the supervision of the Attorney General in accordance with existing statutes pertaining to such functions: Provided, That the Attorney General shall furnish the Secretary of the Treasury, when requested by him, such information as the Treasury Department may require with respect to the amounts of money received and disbursed by marshals and the procedure followed in connection therewith: Provided further, That upon the request of the Secretary of the Treasury, and with the approval of the Attorney General, the facilities of the Department of Justice may be utilized in the disbursement, or aiding in the disbursement, of public moneys of the United States available for expenditure by any agency of the Government.

Post Office Department

Sec. 4. Functions of postal disbursements. All functions relating to the disbursement of the postal revenues and all other funds under the jurisdiction of the Post Office Department and the Postmaster General and the Board of Trustees of the Postal Savings System which would otherwise become functions of the Treasury Department on July 1, 1940, by virtue of Executive Order No. 6166 of June 10, 1933, as amended, are transferred to and vested in (a) the Board of Trustees of the Postal Savings System as to postal savings disbursements, and (b) the Postoffice Department as to all other disbursements involved, and such functions shall be exercised by postmasters and other authorized disbursing agents of the Postoffice Department and of the Postal Savings System in accordance with existing statutes pertaining to such functions; Provided, That the Postmaster General shall furnish to the Secretary of the Treasury, when requested by him, such information as the Treasury Department may require with respect to the amounts of money received and disbursed by the Postoffice Department, its postmasters and other fiscal officers, and the procedure followed in connection therewith: Provided, further, that upon request of the Secretary of the Treasury, and with the approval of the Postmaster General, the facilities of the Postoffice Department may be utilized in the disbursement, or aiding in the disbursement, of public moneys of the United States available for expenditure by any agency of the Government.

Sec. 5. Transfer of interbuilding messenger functions. (a) Except as prohibited by section 3 (b) of the Reorganization Act of 1939, the function of regular interbuilding messenger service (including the transportation of mail) and the function of transportation of mail between Government agencies and the City Postoffice, now exercised in the District of Columbia by agencies of the Government are transferred from such agencies to and consolidated in the Postoffice Department and shall be administered by the Postmaster General under such rules and regulations as the President shall prescribe: Provided, That this section shall not apply to the transportation of moneys and securities by armored truck or by other special services, or to messenger service between contiguous buildings.

(b) The Director of the Bureau of the Budget may waive the transfer of any motor vehicle coming within the purview of section 14 of this plan where he finds that the retention of such vehicle is essential to the performance of functions other than those transferred by this section.

Department of the Interior

Sec. 6. Certain functions of the Soil Conservation Service transferred. The functions of the Soil Conservation Service in the Department of Agriculture with respect to soil and moisture conservation operations conducted on any lands under the jurisdiction of the Department of the Interior are transferred to the Department of the Interior and shall be administered under the direction and supervision of the Secretary of the Interior through such agency or agencies in the Department of the Interior as the Secretary shall designate.

Department of Commerce

Sec. 7. Transfer of Civil Aeronautics Authority.—

(a) The Civil Aeronautics Authority and its functions, the Office of the Administrator of Civil Aeronautics and its functions, and the functions of the Air Safety Board are transferred to the Department of Commerce.

(b) The functions of the Air Safety Board are consolidated with the functions of the Civil Aeronautics Authority, which shall hereafter be known as the Civil Aeronautics Board and which shall, in addition to its other functions, discharge the duties heretofore vested in the Air Safety Board so as to provide for the independent investigation of aircraft accidents. The offices of the members of the Air Safety Board are abolished.

(c) The Administrator of Civil Aeronautics, whose functions shall be administered under the direction and supervision of the Secretary of Commerce, and the Civil Aeronautics Board, which shall report to Congress and the President through the Secretary of Commerce, shall constitute the Civil Aeronautics Authority within the Department of Commerce: Provided, That the Civil Aeronautics Board shall exercise its functions of rule-making (including the prescription of rules; regulations, and standards), adjudication, and investigation independently of the Secretary of Commerce: Provided further, That the budgeting, accounting, personnel, procurement, and related routine management functions of the Civil Aeronautics Board shall be performed under the direction and supervision of the Secretary of Commerce through such facilities as he shall designate or establish.

Sec. 8. Transfer of Weather Bureau.—The Weather Bureau in the Department of Agriculture and its functions are transferred to the Department of Commerce and shall be administered under the direction and supervision of the Secretary of Commerce: Provided, that the Department of Agriculture may continue to make snow surveys and to conduct research concerning: (a) relationships between weather and crops, (b) long-range weather forecasting, and (c) relationships between weather and soil erosion.

Department of Labor

Sec. 9. Transfer of certain functions relating to enforcement of wage payments on public construction.—The functions of the Secretary of the Treasury and the Secretary of the Interior under section 2 of the Act of June 13, 1934, entitled "An Act to effectuate the purpose of certain statutes concerning rates of pay for labor, by making it unlawful to prevent anyone from receiving the compensation contracted for thereunder, and for other purposes" (48 Stat. 948), are transferred to the Secretary of Labor and shall be administred by him or under his direction and supervision by such agency in the Department of Labor as the secretary shall designate.

U. S. Maritime Commission

Sec. 10. Transfer of nautical school functions.—The functions of the Secretary of the Navy with respect to furnishing, maintaining and repairing vessels for the use of State marine or nautical schools and with respect to administering grants of funds for the support of such schools are transferred to and shall be administered by the United States Maritime Commission. Jurisdiction over vessels, apparel, charts, books, and instruments now loaned to State marine or nautical schools is transferred from the Secretary of the Navy to the United States Maritime Commission.

Federal Security Agency

Sec. 11. Transfer of certain Interior Department institutions.—(a) Saint Elizabeth's Hospital.—Saint Elizabeth's Hospital in the Department of the Interior and its functions are transferred to the Federal Security Agency and shall be administered under the direction and supervision of the Federal Security Administrator. The annual report required to be submitted to the Congress by the superintendent of the hospital shall be submitted through the Federal Security Administrator. The annual report required to be furnished to the Secretary of the Interior by the board of visitors shall be furnished to the Federal Security Administrator.

(b) Freedmen's Hospital.—Freedmen's Hospital in the Department of the Interior and its functions are transferred to the Federal Security Agency and shall be administered under the direction and supervision of the Federal Security Administrator.

(c) Howard University.—The functions of the Department of the Interior relating to the administration of Howard University shall be administered under the direction and supervision of the Federal Security Administrator. The annual report required to be furnished to the Secretary of the Interior by the president and directors of the university shall be furnished to the Federal Security Administrator. The office of education shall continue to make its inspections of and reports on the affairs of Howard University in accordance with the provisions of existing law.

(d) Columbia Institution for the Deaf.—The functions of the Department of the Interior relating to the administration of the Columbia Institution for the Deaf are transferred to the Federal Security Agency and shall be administered under the direction and supervision of the Federal Security Administrator. The annual report required to be furnished to the Secretary of the Interior by the president and directors of the institution shall be furnished to the Federal Security Administrator, and the annual report of the superintendent of the institution to the Congress shall be submitted through the Federal Security Administrator.

(e) Federal Security Administrator.—The functions transferred by this section shall be administered under the direction and supervision of the Federal Security Administrator through such officers or subsidivisions of the Federal Security Agency as the administrator shall designate.

Sec. 12. Transfer of Food and Drug Administration.—The Food and Drug Administration in the Department of Agriculture and its functions, except those functions relating to the administration of the Insecticide Act of 1910 and the Naval Stores Act, are transferred to the Federal Security Agency and shall be administered under the direction and supervision of the Federal Security Administrator. The chief of the Food and Drug Administration shall hereafter be known as the commissioner of food and drugs.

Sec. 13. Transfer of functions of heads of departments.—Except as otherwise provided in this plan, the functions of the head of any department relating to the administration of any agency or function transferred from his department by this plan, are transferred to, and shall be exercised by, the head of the department or agency to which transferred agency or function is transferred by this plan.

Sec. 14. Transfer of records, property, and personnel.—Except as otherwise provided in this plan, all records and property (including office equipment) of the several agencies, and all records and property used primarily in the administration of any functions, transferred by this plan, and all personnel used in the administration of such agencies and functions (including officers whose chief duties relate to such administration and whose offices are not abolished) are transferred to the respective agencies concerned, for use in the administration of the agencies and functions transferred by the plan: Provided, That any personnel transferred to any agency by this section found by the head of such agency to be in excess of the personnel necessary for the administration of the functions transferred to his agency shall be retransferred under existing law to other positions in the Government service, or separated from the service subject to the provisions of section 10 (a) of the Reorganization Act of 1939.

Sec. 15. Transfer of funds.—So much of the unexpended balances of appropriations, allocations, or other funds available for the use of any agency in the exercise of any function transferred by this plan, or for the use of the head of any agency in the exercise of any function so transferred, as the Director of the Bureau of the Budget with the approval of the President shall determine, shall be transferred to the agency concerned for use in connection with the exercise of the function so transferred. In determining the amount to be transferred the Director of the Bureau of the Budget may include an amount to provide for the liquidation of obligations incurred against such appropriations, allocations, or other funds prior to the transfer: Provided, That the use of the unexpended balances of appropriations, allocations, or other funds transferred by this section shall be subject to the provisions of section 4 (d) (3) and section 9 of the Reorganization Act of 1939.

Ringside Table

With Mary Harris

NEPTUNE "CLOWN PARTY." All of those grimacing, tumbling, funmaking clowns of the Wirth Circus, including the famous "Poodles" Hanneford, will be at the Neptune Room next Wednesday evening. This big "Clown Party" will be the equivalent of a circus prevue. Except that we don't think "Poodles" will bring his horse. Washington's star clown, Frank Pertillo, will be the host.

P. S. The Neptune anniversary party hosted so delightfully by Owner Raymond Lurba, was one of the finest of the year. Among the colorful folks enjoying pheasants and wine were artist-columnist Don Alba, advertising expert Ruth Ohlsson and radio's Gordon Hittenmark. A lovely surprise was the singing of Gloria Lane, Washington girl who recently appeared at London's Palladium Theater.

THE "THREE FRESHMEN," *smart New York trio, opened at the Cafe Caprice last evening. Our scouts say they're a highly diverting crew. They play guitar, accordion, bass and piano, all sing.*

HERE'S GLEN ECHO. The thousands of people who've been listening to Paul Kain's Orchestra via WJSV for the last year will finally get a chance to step to its rhythms in Glen Echo's Spanish Gardens Ballroom, beginning tomorrow. Paul started his musical career in Hollywood, where he made shorts. He's headed star orchestras in the Rockefeller Rainbow Room, Commodore and Statler hotels in New York, also at the Wardman Park Hotel.

PAUL KAIN, Glen Echo's new king of rhythm. The Kain orchestra will play at Glen Echo's opening tomorrow evening

"GIRL WITH THE DANCING HANDS" *That's Ruth Drysdale whose daintily dancing puppets have so enchanted Shoreham patrons that she will remain for another week. Ruth's star is "Lula Belle," who does both rumba and fan dances.*

TONIGHT'S BIG EVENT is the opening of Les Brown's three-week engagement in the Wardman Metronome Room. The Brown Band is a big, glossy outfit of 14 musicians and Singer Wendy Bishop. Les is a Duke University man and his former roommate, E. L. Tolson, president of the local Duke Alumni, is going to toss a lavish reunion party in Metronome this evening. Later on there'll be a "Duke University Night" with all the trimmings, probably on April 23.

VISITING AROUND. *To Sher-Zad and hear George Duffy's orchestra play the most wonderful version of "Begin the Beguine" that has ever tantalized our ears. Betty Ferro, of the Federal Communications Commission, and Cameraman Byrd Fernyhough do an inspired rumba . . . Down to the Mayfair and find Lyle Smith and his boys giving a tremendous going-over to a parody on "She Always Walks With Billie." Lyle has been playing all points east of Chicago since he left Mayfair a few months ago . . . Over to the Rainbow Room, crowded with members of the operating engineers' convention, most of whom must be good Irishmen, because they had Milton Davis playing the "Irish Washerwoman's Jig." And don't think the boys couldn't jig!*

THOSE OPENINGS. *Flag Ship.* A circus if there ever was one! Beautiful service by beautiful blonde, redhead and brunette sailorette-waitresses who later did a fancy drill. So many Senators and Congressmen we couldn't count 'em. The "Masked Marvel" barytone. Penny Ford, the maskless marvel crooner. Sam Korman's dance music with a flash. Charming harp and accordion numbers by Marian and Martha. Everyone looking for the Ebsens and their new Kokee-Kokee dance. Brooke and his banjo, biggest moment of the evening.

Burt's Trans-Lux. Owner Burt Lopatin greeting the happy crowd. Pretty blonde Mrs. Lopatin there, too. Everyone delighted with the new Isle of Blue Trio led by Washington's favorite Frenchman, Henri de Alberte, and including Eddie Chase, brilliant accordionist-pianist, and clever Ray Nelson who sings, plays guitar and string bass. The party was climaxed when Eddy Black arrived breathless with the news that he was the papa of a brand-new and wonderful son and Maestro Henri struck up "Rockabye, Baby."

New Bavarian. One of the handsomest places in town. Partners Miller and Siebold spent $40,000 on it, and to great advantage. It seats around 400, is done in cool gray wood paneling and green leather. The murals, including a special beauty, "The Dwarf of Heidelberg," are completely fascinating. Owner Fritz Miller took us on a tour of the kitchens glittering with stainless metal and with a battery of walk-in iceboxes big as a house. Didn't get in at the diversion hours, but know that the Whitesel-Bowersox accordion and violin are the tops. And everyone tells us that the double-piano of the Henitze Brothers takes you right out of the world.

PERSONALITIES PLUS. Owner Louis Calvi, of the Lido, the jolly host with the rapid-fire jokes. Also the sauve Luigi (former Ciro's of Manhattan) who ushers you into the Lido's new and exciting La Conga Room resounding with Angelo di Bella's Latin rhythm . . . Mrs. Lily Santmyer, the chic Parisienne owner of L'Escargot and La Salle Versailles. She's known as one of the smartest restaurant operators in the country . . . Oscar, Hi Hat's alert head man. Must know about a million people. And they all like him . . . Peter Borras, of the Madrillon. No one thinks of the Madrillon without thinking of Peter Borras. And vice versa . . . Arthur Marchisio, maitre d' hotel of the Raleigh. If Arthur orders your dinner in the Pall Mall Room, you can be sure that you'll be a real gourmet for that evening.

TROIKA'S SATURDAY LUNCHEONS *offer the perfect way to start the week-end. There's a full orchestra playing dance music, violin solos by Sasha Lukas and songs by Lee Kerry.*

LOVELY LASSES. Adele Van, the beautiful brownette who decorates the Lounge Riviera Bandstand. Take a special listen when she warbles "Hour of Dawn" . . . Cutie Judy Tapps who's doing such dazzling tap routines at the Lotus. Robin Hood's Lynne Allison, witty, pretty and a grand singer. It's too much.

Anchor Room's Eileen George, saucy, amusing and a real customer magnet . . . Maxine Moore, the charmer of the Gay 90's. A lot of people are saying a lot of nice things about her . . . Every one of those Hollywood blondes now prancing in the Casino Royal. One of the prettiest lines to hit our town.

SNACK NEWS. For a savory and substantial sandwich stop by the Harrington Tavern. Their menu will give you ideas . . . Harry Maynard's shrimp feasts are no snack. But if you like to think you're snacking while devouring a platter of shrimp, that's all right, too . . . The pickled egg salad they serve at the Nightingale is unusual and mighty good . . . The River Bend chef does things in a big way. His idea of a snack is to give you a chicken dinner in that old Virginia style.

RIVER BEND
ALL-SWING NITE TONIGHT
GEORGE STEIN AND HIS ORCH.
Alex. 3133

Richmond Highway (Route 1) — 3 Miles South of Alexandria
The NIGHTINGALE
Dance to the Sweet Swing of Bill Downer's Orchestra
Open 9:30 to 1 Nightly Except Monday
Reservations—TEmple 4648

ROBIN HOOD

AHOY! DINE ON THE DECKS OF THE FLAGSHIP
Dinner Served from 6 to 9:30
$1.00 to $1.50
Minimum $1.00—Sat. $1.50
(Minimum Waived for Dinner Guests)
EVERY SATURDAY
Luncheon from 12 to 2
Cocktails from 2 to 5
RESERVATIONS NA. 0066
THE Flagship
3135 K STREET N.W.

Pete Macias and ADELE VAN
Dancing 9 to 2 A.M.
HOTEL 2400
LOUNGE RIVIERA
2400 SIXTEENTH ST.

CAFE CAPRICE
Roger Smith Hotel
PENN. AVE. at 18th
The THREE FRESHMEN
We don't know what college they came from but they sure majored in words, music and rhythm. Classes every afternoon and night.
Dancing Nightly and Sat. Afternoon
No Cover—No Minimum
Cocktail Hour Entertainment 5 to 7

NO EXTRA CHARGE
You Pay No More For Our
DELICIOUS FOOD and DRINKS
THOUGHTFUL SERVICE
DISTINCTIVE SURROUNDINGS
ENTERTAINMENT NITELY
No Cover, No Min. Res. RE. 8888

DANCE THE Conga AT THE TROIKA
to SASHA LUKAS' MUSIC with MARION WILKINS
2 SHOWS NIGHTLY
Including Sundays
NO COVER
1011 CONN. AVE. Res. NAt. 4141

HI-HAT Cocktail Lounge
Finest Drinks in Town 25c
8 A. M.—7 P. M.
Entertainment 'til 2 P. M.
No Cover or Minimum
SPECIAL LUNCHEON, 55c
7 COURSE DINNER, $1.25
AMBASSADOR
Washington's newest completely air-conditioned 400-room downtown hotel. Radio in every room.

DINE-DANCE
In the RAINBOW ROOM
MEYER DAVIS' Famous Music with MILT DAVIS at the NOVOCHORD.
Dancing 5 to 9 and 10 to 1
No cover (except Sat.)
7 Course Dinner $1.00
Hamilton Hotel Rainbow Room
14th and K Sts. N.W.
PARKING—NO CHARGE FROM 5 P.M.

BURT'S TRANS LUX RESTAURANT
14th St. and N. Y. Ave. N.W.

DICK'S GRILL
1219 E ST. N.W.
35c FRIDAY SPECIAL
New England Fish Chowder
Baked Shad or Sword Fish
Potato Salad — Cole Slaw
Choice of Beverage

MR. HARRINGTON SUGGESTS:
LUNCHEON AT THE TAVERN—TODAY
Clam Chowder — 15c
Boneless Shad, 2 Veg. — 35c
Tomato Omelette, 2 Veg. — 25c
Corn Beef and Cabbage, Boiled Potatoes — 30c
Chicken a la King on Toast, Rice and Peas — 30c
For that afternoon PICK-ME-UP
Bracing Drinks Made Especially for YOU at THE TAVERN.
HARRINGTON Tavern
CENTRALLY LOCATED
11th and E Sts. N.W.

SPRING Revue FROLIC
DAILY
featuring
"8" MIL-RAY GIRLS
New York's Prettiest
JUDY TAPPS
2 ORCHESTRAS
CONTINENTAL TRIO
No Cover Charge
The LOTUS
14th & N. Y. Ave. N.W.

another "Name" Band-tonight!
METRONOME ROOM presents
Les Brown and his orchestra
with WENDY BISHOP
dancing 9 to 2
minimum per person
$1.00 Mon. thru Thurs. • $1.50 Fri. • $2.00 Sat.
Wardman park hotel
CONN. AVE. AT WOODLEY RD. • PHONE COLUMBIA 2000

MAYNARD'S
WANTS TO SEE YOU!
NEW LOCATION—1508 14th N.W.
COMPLETE LOBSTER DINNER 75c
ANY Drink in the House 25c
Good Food—Entertainment—Dancing
"SEA FOOD MY SPECIALTY"

DANCE FOR PLEASURE AND HEALTH
GOOD NEWS!
STARTING SATURDAY APRIL 13TH
AND ON WEEK NIGHTS THEREAFTER 9 TO 12
PAUL KAIN
AND HIS AUGMENTED ORCHESTRA
A Star of WJSV-Columbia Broadcasting System
WILL BE AT
GLEN ECHO
FREE ADMISSION AMUSEMENT PARK
BALLROOM
RENDERING SWEET AND SPICY MUSIC OF THE KIND YOU LIKE
AUTO ROUTE VIA CONDUIT ROAD, OR STRAIGHT OUT MASSACHUSETTS AVENUE. NO CHARGE FOR PARKING AT ANY TIME.

EXPERTS SAY
DRINKS NEVER TASTE THIN WITH GORDON'S GIN
BECAUSE EXPERTS KNOW

GORDON'S HAS THE ADVANTAGE OF LIQUEUR QUALITY & HIGH PROOF 94.4
You can't mistake the richer flavor and velvety smoothness of Gordon's Gin. For Gordon's has the advantage of Liqueur Quality and High Proof, 94.4. That's why drinks never taste thin with Gordon's Gin. So ask for Gordon's when ordering gin by the bottle or the drink.
Gordon's Gin
100% Neutral Spirits Distilled from Grain
LOCAL DISTRIBUTOR: MILTON S. KRONHEIM & SON, INC.
DISTRIBUTORS: SOMERSET IMPORTERS, LTD., NEW YORK • COPYRIGHT 1940, GORDON'S DRY GIN CO., LTD., LINDEN NEW JERSEY

AHOY! PLEASURE SEEKERS
Spend a pleasant evening in the
ANCHOR ROOM
ENTERTAINMENT
MATT WINDSOR
EILEEN GEORGE
Entertain 5 to 7
9 to Closing
COCKTAILS from 25¢
HOTEL ANNAPOLIS

HOLLYWOOD REVUE
With 8 Hollywood Blonds and other acts
3 Shows Nightly
7:30 - 10:30 - 1 A.M.
Sat. Mat. 1:30
Eddie Wald's Orchestra
7 P.M. 'til 2 A.M.
Luncheon 35c
Dinner 65c
Never a Cover
Cocktails 25c Noon till 7 P.M.
Casino ROYAL
NA. 7700 — 14th at H

La Salle Versailles
at L'Escargot
1120 Connecticut Avenue
The chic new supper rendezvous
BURRUS WILLIAMS
and his Continental Orchestra
JEAN CATHON
French-American Singing Star
Reservations, Leo, NAtional 1177
NO COVER CHARGE

Pan American Units to Honor Welles, Rowe

Union's Chief to Get Medal Here, Diplomat One in New York

Dr. Leo S. Rowe director general of the Pan American Union, and Undersecretary of State Sumner Welles will be decorated today for their contributions to good will among the American republics.

At noon, in the patio of the Pan American Union, Dr. Rowe will receive the 1940 gold medal of the Inter American Commercial Arbitration Commission from Spruille Braden, United States Ambassador to Colombia and honorary chairman of the commission. Secretary of State Hull received the award last year.

Welles will be presented with the gold medal of the Pan American Society of New York at a ceremony in his office at 10:15 a. m. The presentation will be by Frederick Hasler, president of the society.

Both events are in connection with the fiftieth anniversary of the founding of the Pan American Union.

Commemorating the jubilee and honoring the Union's governing board, the Pan American Society of New York will give a luncheon at the Carlton Hotel at 1 p. m. today. Undersecretary Welles will be among the guests of honor. The governing board is composed of Ambassadors and Ministers from the 20 Latin-American republics.

Climax of the celebration is scheduled for next Monday, when President Roosevelt will address a special session of the governing board.

Cannon Predicts $500,000,000 Rise In WPA Funds

A "probable increase" in the WPA budget for the coming fiscal year was predicted yesterday by Representative Cannon (Democrat), of Missouri, after a White House conference.

Cannon's visit to the White House followed a House Appropriations Committee hearing at which Congress of Industrial Organizations' spokesmen urged a $150,000,000 deficiency appropriation to carry the WPA relief roll at its present strength for the rest of this year, and a $1,247,000,000 increase for the coming year.

Cannon indicated Congress might be asked to increase the WPA appropriaiton by $500,000,000 above the President's estimate, which was $985,000,000.

Open House at Howard U.

The Howard University School of Engineering and Architecture will hold its annual open house from 3 to 5 p. m. and from 7 to 10 p. m. today. Among the scientific equipment to be displayed is a fatigue testing machine.

Kentuckians in Folk Festival To Sing 13th Century Hymns

Edith Fitzpatrick James, pictured with her dulcimer in her Prestonsburg, Ky., home. Mrs. James will bring a group of Kentucky plain-song singers to the National Folk Festival here April 25-27

Gregorian Chants of the Middle Ages, Preserved in Hills by Descendants of English Settlers, are Still Heard in State's Churches

A thirteenth-century-old echo haunts the little churches of the Kentucky mountains. The ghost of Gregorian chants sung by monks during the Middle Ages, it can still be heard in the hymns chanted by descendants of early English colonists who brought the music here from the mother country.

The relationship between the ancient chants and the mountain church music was discovered by Mrs. Edith Fitzpatrick James, of Prestonsburg, Ky., who will bring a group of singers to the National Folk Festival here April 25-27.

Mrs. James grew familiar with the Kentucky version of the chants during her mountain childhood. While studying at the Cincinnati Conservatory of Music she was struck by the similarity of the Gregorian chants which she heard there for the first time. Subsequent research and consultation with musical authorities proved that the resemblance was not a coincidence.

"The Kentucky hills, long famous for their pure English ballads, are also a treasure-trove of pure religious folksong dating back much farther than the English ballads," according to Mrs. James. "These traditional chants were sent to England and later to America by the early colonists, some of whom wandered inland to settle in the Kentucky hills. Due to our years of isolation, the chants have remained in their original state as in no other part of the world."

The preachers, carpenters, farmers and timbermen who will sing with Mrs. James at the National Folk Festival look on the music as something they sing in church on Sunday rather than as a musical phenomenon. In addition to the chants, they will present "baptizin'", "foot-washing" and burial songs used in the mountain churches. Mrs. James will provide dulcimer accompaniment for the program.

There will be three matinees and three evening performances of the National Folk Festival. Tickets are now on sale at The Post.

Jackson Chided On 'Immunity' Of Communists

Bridges Attacks, Barkley Defends Attorney General

DIES, from Page 1.

lumbia. Threats of personal violence to Dr. Albert Blumberg, State party secretary, also were alleged.

In a letter to Attorney General Robert Jackson, Martin Chancey, for the executive committee, charged the Dies Committee agents acted illegally in searching the headquarters. He asked for a Department of Justice investigation of the raid and "the ensuing renewed activities of the Ku Klux Klan."

Cross on Lawn Reported

Chancey's letter to the Attorney General charged that on the second night after the Baltimore raid, "police awakened Mr. Blumberg to inform him that a 6-foot cross had been burning on his lawn, 5 feet from his home. "Throughout the following week anonymous phone calls and letters, some signed by the K. K. K., threatening physical violence and urging Mr. Blumberg to leave town, were reecived."

Calling for an investigation of the raid, the letter said "it makes no essential difference whether such lawlessness be that of an unruly mob or whether, under the guise of an "investigation," individuals seek to harass, persecute and terrorize law-abiding citizens and legally constituted political parties."

Blumberg has been charged with contempt by the committee after he refused to answer questions.

Senator Bridges asked whether Jackson has embarked on "a sit-down strike against putting Communists in jail."

He said Jackson recently had dismissed indictments "against 17 Communists in Detroit involved in the recruiting of young men for service in Spain," while, on the other hand, "the cases against 17 other persons—members of the so-called Christian Front—are being pressed with enthusiasm."

Majority Leader Barkley came to the defense of the Attorney General, calling him an "able public servant," who was "prompted by sincere, disinterested motives in an effort to bring about justice in the courts."

Special Train to Take Floridians Home to Vote

A special train will leave the Capital May 4 for Florida to take natives of that State to vote in the Florida gubernatorial and senatorial primaries May 7.

The train will be operated by the Atlantic Coast Line, and tickets—available at the railroad's offices or at any of the Florida Congressional offices—will be good for a return trip any time within ten days.

Minority Hits Smith Report, Defends NLRB

Majority Proposals Called 'an Attack On Rights of Labor'

By John B. Oakes.
Post Staff Writer

In an exhaustive report of some 45,000 words, the two-man Democratic minority of the Smith Committee came vigorously to the defense of the Labor Board yesterday and denounced the recommendations of the committee's majority as an "attack" on the rights of labor.

Representatives Healey, of Massachusetts, and Murdock, of Utah, comprising the New Deal element on the committee, accepted only one of the many amendments to the Wagner Act which were proposed by the majority a month ago: Provision that employers may ask for an election to settle claims of rival unions.

The only other amendment put forward by the minority was for addition of two new members to the Labor Board to provide a "fresh viewpoint," and, as a third recommendation, the minority suggested "that the bill submitted by the majority be rejected by Congress."

Accused of "Distortion"

In the 30 closely printed pages of its report, the minority accused its three colleagues—Chairman Smith (Democrat), of Virginia, and Representatives Routzohn, of Ohio, and Halleck, of Indiana (Republicans)—of "distortion" of the evidence presented before the committee.

The minority maintained that the Smith amendments were "destructive to vital provisions" of the Wagner Act, were "based on an entire lack of substantial testimony," and in many cases . . . [had] not even a scintilla of evidence to support them."

In fact, said the minority, "the general procedure adopted by the majority of the committee" was to recommend to the House proposals for which "there is no support in the record."

Criticize Toland

In addition to slapping the majority, the two New Dealers declared that "we deplore the fact that during the many weeks of investigation, counsel for the committee (Edmund M. Toland) submitted only evidence derogatory to the board and its administration."

After analyzing each of the proposed Smith amendments to the Wagner Act—and rejecting virtually all of them, Murdock and Healey proceeded to a laudatory review of the work of the board. Then, before making their own recommendations, they presented an analysis of some of the principal charges brought out against the board in testimony, dealing with alleged lobbying, bias, delay, personnel deficiencies and general maladministration.

On the question of lobbying against a cut in appropriations, the minority said "the evidence is in no way peculiar to the board" but is "a general problem which we commend to the Congress for study."

The severe criticism which Dr. William M. Leiserson a board member, directed against Nathan Witt, NLRB secretary, evoked from the minority the observation that "little or no evidence was brought out which would have enabled us to make any finding as to whether Dr. Leiserson's position possessed any validity."

James P. Miller, former regional NLRB director at Cleveland, whose testimony "the majority apparently accepts," was characterized by Healey and Murdock as "a biased, untruthful and disgruntled former employe, discharged by the board for cause, whose testimony is not worthy of belief by the committee."

Complaining of "the misleading character" of the majority report, Healey and Murdock said that during the hearings "the committee spent many weeks listening to charges and countercharges of unrelated instances of alleged indiscretion on the part of various employes of the board, rather than focusing its attention on the problems with which the board was dealing in the administration of the (Wagner) Act."

The Smith committee's proposal to deny reinstatement to employes who have engaged in violence during labor disputes "plays directly into the hands of labor spies and agents provocateur," said the minority.

Separation of prosecuting and judicial functions of the board, another Smith recommendation, was disapproved by Murdock and Healey with the observation that "we are unwilling to single out labor as the guinea pig for hasty and unconsidered experimentation with the administrative procedure."

If You Suffer With
KIDNEY TROUBLE
You can assist kidneys to normal functioning by following the health resort method at home. Drink Mountain Valley Mineral Water direct from famous Hot Springs, Arkansas. Endorsed by physicians for over 30 years. Phone for booklet.
Mountain Valley Mineral Water
MEt. 1062 1405 K St. N.W.

NATURE'S PROTECTIVE BLENDING PROTECTS THE WOODCHUCK

Without Protective Blending the woodchuck would be as easy to see as if he lived in a zoo

But in his native environment, Nature looks to his safety by blending him with the landscape

CALVERT'S PROTECTIVE BLENDING

protects the fine flavor and character of Calvert Whiskey

It is, we believe, impossible to produce a finer whiskey than Calvert, thanks to our own method of Protective Blending. Call for Calvert next time, in your favorite cocktail or highball, and see how much Protective Blending contributes to the goodness of the whiskey—and to your pleasure in drinking it.

CLEAR HEADS [CLEAR-HEADED BUYERS] CALL FOR Calvert

BLENDED WHISKEY Calvert "Reserve": 90 Proof—65% Grain Neutral Spirits. Copyright 1940, Calvert Distillers Corporation, New York City.

80th YEAR
Lansburgh's
SEVENTH, EIGHTH and E STREETS

brings you four of the

GREATEST VALUES IN REFRIGERATOR HISTORY

Perhaps You Will Never Again Have the Opportunity to Purchase a Famous Make at Such a Low Price

Every One Is a Brand New 1940 6-Cu. Ft. Model Equipped With All the Newest Mechanical Features

114.75

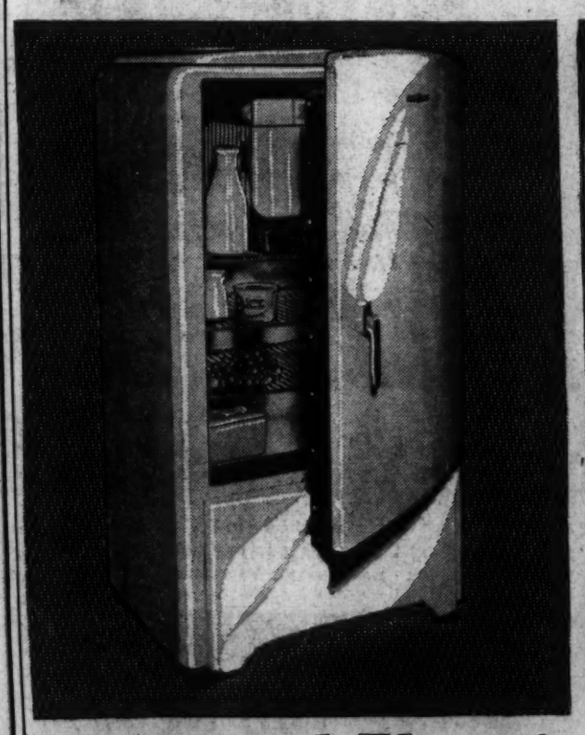

General Electric
With the Exclusive G.E. Thrift Unit
- Four Ice Trays—Makes 80 Big Cubes
- Ice Tray Release
- All White Exterior Finish
- Full Porcelain Interior
- Electric Lighted Interior
- Super-Fast Freezer with Door

NORGE Rollator
With New Refrigerant Compressor Unit
- New Sealed-in Steel Unit
- All Porcelain Interior
- Refrigerant Cooled Compressor
- Full Porcelain Exterior Finish
- Has 3 Big Ice Trays—11.9 Sq. Ft. of Shelf Area for Storage

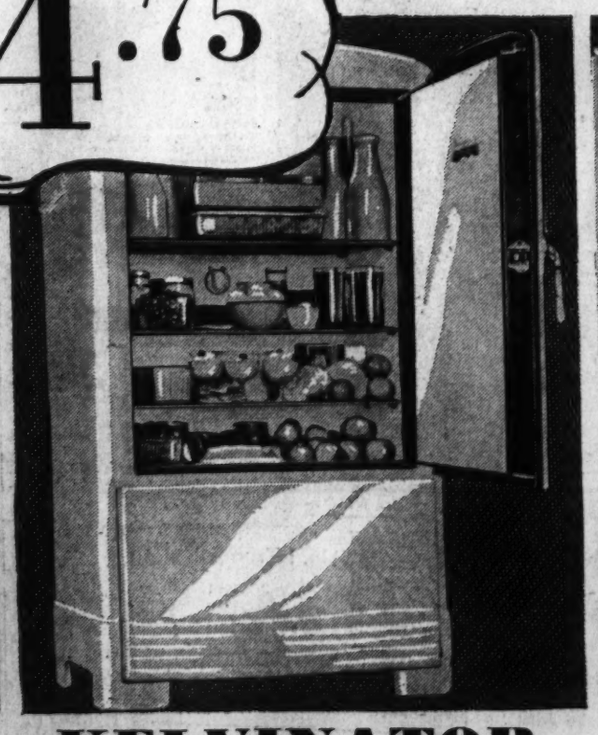

KELVINATOR
With Famous Sealed-in-Steel Polarsphere
- Bake-Enamel Permalux Exterior
- Full Porcelain Interior
- Automatic Interior Light
- Makes 9 Pounds of Ice—84 Cubes
- High Speed Freezer With 2 Extra Fast Freezing Shelves

WESTINGHOUSE
With "Thrifty Economizer" Mechanism
- Light Flooded Interior
- All Porcelain Interior
- Sanilloy Freezer with Door
- Makes 60 Big Ice Cubes at One Freezing
- Convenient Defroster Tray

Lansburgh's—Electric Refrigerators—Sixth Floor

NO DOWN PAYMENT *on approved credit. Convenient monthly payments, plus small service charge.*

About the Showshops

Presenting a Scenarist Who Converses Knowingly

Dore Schary Has Something to Say on The Problems of Biographical Films; People and Things About the Local Theater

By Richard L. Coe
Substituting for Nelson B. Bell

WHEN THE OTHER DAY you heard that story about Darryl Zanuck making a film titled "The Life of Tyrone Power" starring Don Ameche, you were led to expect more on Dore Schary, the visiting script-writer who repeated the merry rumor over a Snake Eye. This is it.

Schary is quite a guy. A newspaper man who evolved through the script-writing stages to win an "Oscar" for his part in writing "Boys' Town" and whose latest assignments have been on the two Edison films, Schary is in town to discuss ideas and get reactions on M.-G.-M.'s forthcoming "Simon Bolivar" from the State Department and Latin American diplomats. He's a big chap, looks more like a Hollywood heavy than one of those intellectuals that write and likes to talk about sailing and his two children.

But another of the things he talked of was a matter this department has often tangled about: Fact versus fiction in our screen biographies. With the wisdom of Solomon, he holds an unassailable position to which his experience lends respect.

"Film biography can't and shouldn't follow fact precisely," he says. "The way things happen are often so undramatic that they are boring. Take for instance, one of the problems which confronted us in the Spencer Tracy film, 'Edison, the Man.' When Edison invented the electric light, it was going to take him 40 hours to determine if the light was successful. If it worked for 40 hours, he figured it would work for 400. So they hung around the laboratory, doing other things, waiting for the 40 hours to pass. There's nothing very dramatic about that."

"So," Schary continued, "we had to heighten the interest in this. We invented a young fellow to whom Edison was an idol. After a struggle, he gets a job at the plant. One of his duties is to bring the new lamp upstairs for the test. He trips on the way, breaks the lamp. When the second has been made, Edison is human enough to understand the fellow's suffering and he insists that he bring it upstairs the second time. Even though this did not happen, it illustrates Edison's actual character and further heightens interest in the results of the second test."

Schary, though, has no use for the blatant falsifying of fact in such epics as "Suez" and "The Buccaneer." He feels, however, that such a deplorable tendency is a thing of the past and his present work here for "Simon Bolivar" bears out his contention.

Joan Marsh is the heroine of "Blame It on Love," a motion picture about a radio songstress who gave up her career to keep house in a wealthy home with the latest electrical appliances. This cinematized method of describing all the comforts of a modern home was screened at the Wardman Park Tuesday evening and might mean we are in for all sorts of films illustrating the wonders of thisa and thata.

PEOPLE AND THINGS: Four new pictures today . . . Palace, RKO-Keith's, Earle and Capitol are where you'll find 'em . . . Good news that Art Brown will be back at the Capitol organ . . . Don't forget the finals of the One-Act Play Tournament Saturday evening in Roosevelt High School's Auditorium . . . The town's four-drama crix . . . what's left of 'em . . . will be on hand for the judging . . . A second card from Director Frank Lloyd in Williamsburg, where he is filming scenes for "Tree of Liberty" on authentic location . . . The Washington and Lee University Glee Club, winners of Fred Waring's Intercollegiate Glee competition last year, will appear on the Capitol stage all four shows today and the first two tomorrow . . . "Lights Out In Europe" is rumored as the Belasco's next, following Grace Moore's "Louise" . . . James Hilton wrote the narrative; it was filmed in England, Poland, Danzig and the West Wall . . . Gilbert E. Bursley has joined the Civic Theater staff.

In Zola Film

JEAN GABIN
in "The Human Beast," the Little Theater's powerful French film adapted from Emil Zola's novel. Jean Renoir, of "Grand Illusion," directed, and Simone Simon is Gabin's costar

AMUSEMENTS

LITTLE 9th ABOVE F
JEAN GABIN and SIMONE SIMON
in Emile Zola's
HUMAN BEAST
"Stunning drama of uncontrolled passion . . . worthy successor to Renoir's 'Grand Illusion.'"
Coe, Washington Post

HOWARD
B. LICHTMAN THEATRE
SEVENTH & FLA. STS. N.W. & DECATUR 5250
--VIM AND VARIETY--
BUTTERBEANS & SUSIE
"FAVORITE SEPIA LAFFSTER"
DEEP RIVER BOYS
"FEATURED C.B.S. QUINTETTE"
SNOOKUM RUSSELL
AND HIS SWINGSTERS
"THE BAND OF ROUSING RHYTHM"
PLUS A
MAMMOTH CAST OF ENTERTAINERS
RESERVED SEATS FOR
MIDNITE SHOW—SAT.

Returning for More Laughs

BING CROSBY AND BOB HOPE
as two women-haters who seek the "Road to Singapore" for a carefree life at the Metropolitan Theater. Dorothy Lamour comes across their paths in this merry film which reopens this morning after a week at the Earle

Film Table

Palace—"Rebecca," at 10:45, a. m., 1:25, 4:10, 6:30 and 9:35 p. m.

Earle—"Too Many Husbands," at 11 a. m., 1:40, 4:30, 7:15 and 10 p. m. Stage shows at 12:50, 3:35, 6:20 and 9:10 p. m.

RKO-Keith's—"It's a Date," at 11:30 a. m., 1:30, 3:30, 5:30, 7:30 and 9:30 p. m.

Loew's Capitol—"Dr. Cyclops," at 11 a. m., 1:50, 4:30, 7:20 and 10:10 p. m. Stage shows at 12:55, 3:35, 6:25 and 9:15 p. m.

Metropolitan—"Road to Singapore," at 11:35 a. m., 1:40, 3:40, 5:40, 7:45 and 9:45 p. m.

Columbia—"The House Across the Bay," at 11:50 a. m., 1:50, 3:55, 5:55, 7:55 and 9:55 p., m.

Little—"The Human Beast," at 11 a. m., 12:30, 2:30, 4:20, 6, 7:50 and 9:40 p. m.

Belasco—"Louise," at 4:20, 6:10, 7:50 and 9:30 p. m.

Trans-Lux—Newsreels and Shorts at 10 and 11:45 a. m., 12:30, 1:45, 3, 4:15, 5:30, 6:45, 8, 9:15 and 10:45 p. m.

Ambassador—"Too Many Husbands," at 1:40, 3:35, 5:35, 7:35 and 9:35 p. m.

Tivoli—"My Little Chickadee," at 1:35, 3:35, 5:35, 7:35 5and 9:355 p. m.

Uptown—"The Story of Dr. Ehrlich's Magic Bullet,'" at 1, 3:055, 5:15, 7:20 and 9:30 p. m.

Calvert—"My Little Chickadee," at 1, 3:10, 5:20, 7:25 and 9:55 p. m.

Open Air—"Lady Tubbs," at 8:10 and 10:20 p. m.

Perhaps That Bear Is Hunting Morgan!

That Kodiak bear that Frank Morgan missed on his last hunting trip to Alaska had better take to cover. For Morgan rides again. As soon as he completes work in "The Mortal Storm" and "Boom Town," the actor is off on his diesel-motored boat for a vacation cruise of six months. His first stop would be Alaska and he plans to stay there until he gets a Kodiak bear rug for his Palm Springs home.

Western Taboos

Not only is love-making taboo in Paramount's Hopalong Cassidy pictures, produced by Harry Sherman, but neither the star, William Boyd, nor Russell Hayden has ever smoked in one of these Westerns. They demand higher morals than any type of picture made in Hollywood.

AMUSEMENTS AMUSEMENTS

NOW! LOEW'S Columbia F • AT 12TH
Joan BENNETT "The House Across the Bay"
George RAFT with Walter PIDGEON LLOYD NOLAN GLADYS GEORGE

Louella O. Parsons' Close-Ups and Long-Shots Of the Motion Picture Scene

Hollywood, April 11 (INS).—Well, honors go to Jack Warner for having nabbed the most sought-after play of the year—"The Man Who Came to Dinner." The deal is all set and will be signed, sealed and delivered within a few days. Instead of the $300,000 which George S. Kaufman and Moss Hart asked for their play, they will accept a percentage deal and a guarantee which will probably net them much more than $300,000 for there's never been a play more widely publicized than this amusing satire on Alexander Woollcott.

LOUELLA PARSONS

In the contracts which Jack Warner and Hal Wallis have drawn up, Kaufman and Hart will write the adaptation of their play, which seems a wise provision, for the authors know the man in the wheel chair better than anyone else. The stage play is going full blast in New York with Monty Woolley and in Chicago with Clifton Webb, so that it will probably be at least a year before Warners can bring it to the screen. And oh, by the way, I wonder if they'll leave the line about me in the picture?

Of all the young actresses who have come up in the last year, there is none more promising than Betty Field. Not only is she a picture—and cute, but she can act. She does a magnificent job in "Two on an Island" on the New York stage, and you cannot deny she has been tops in all the movies she has made — "Seventeen," "What a Life" and "Of Mice and Men." You feel she is so young, so naive in appearance and so pretty that she belongs in the gay, light class, but she's just as good in dramatic roles. That's why Paramount is putting her in "Victory," Joseph Conrad's novel, as Fredric March's costar. She checks out of "Two on an Island" and arrives in Hollywood May 1.

Snapshots of Hollywood collected at random: The Johnny Weissmullers heatedly deny domestic difficulties; Eddie Hillman's latest heartthrob is Maxine Baldwin, a Universal starlet. So it looks as if that reconciliation with the former Mrs. H. is definitely off; Jackie Cooper's mother is so seriously ill in Palm Springs he was unable to see his best girl, Leila Ernst, off when she went East. He sent her a big bunch of red roses and made a date to see her in Ogunquit, Me., where they will both play summer stock; Bing Crosby's kids had a special showing of "The Biscuit Eater" today and did they love it! Arleen Whelan flies East for the opening of Alex d'Arcy's show, "Keep Off the Grass." Saw Alex in New York and he had just talked with Arleen. He and Simone Simon were in the same party at the Stork Club.

Margaret Lindsay and Bill Lundigan taking up where they left off before she went East; Rudy Vallee with Ann Miller and Pat Dane at the party Slapsie Maxie gave in his honor—and Maxie was really in great form; the Phil Bergs and the Buster Colliers having the best time at the Florentine Gardens.

That's all for today. See you tomorrow!

Greens for the Screens

Dick Powell and Joan Blondell, of "I Want a Divorce," eat spinach whenever they have supper at home. If they don't, they can't induce their children, 6 and 2, to eat theirs.

AMUSEMENTS
TRANS-LUX THEATRES
BLITZKRIEG IN SCANDINAVIA; F. D. R. CONFERS ON WAR; DISNEY CARTOON
SPECIALLY SELECTED SHORT SUBJECTS

TONITE ALICE BRADY ANITA LOUISE LADY TUBBS
OPEN-AIR THEATRE

GAYETY
BILLY WATSON
BURLESQUE

AMUSEMENTS AMUSEMENTS
Starting TODAY...! RKO KEITH'S 15TH AT G
A WASHINGTON INSTITUTION

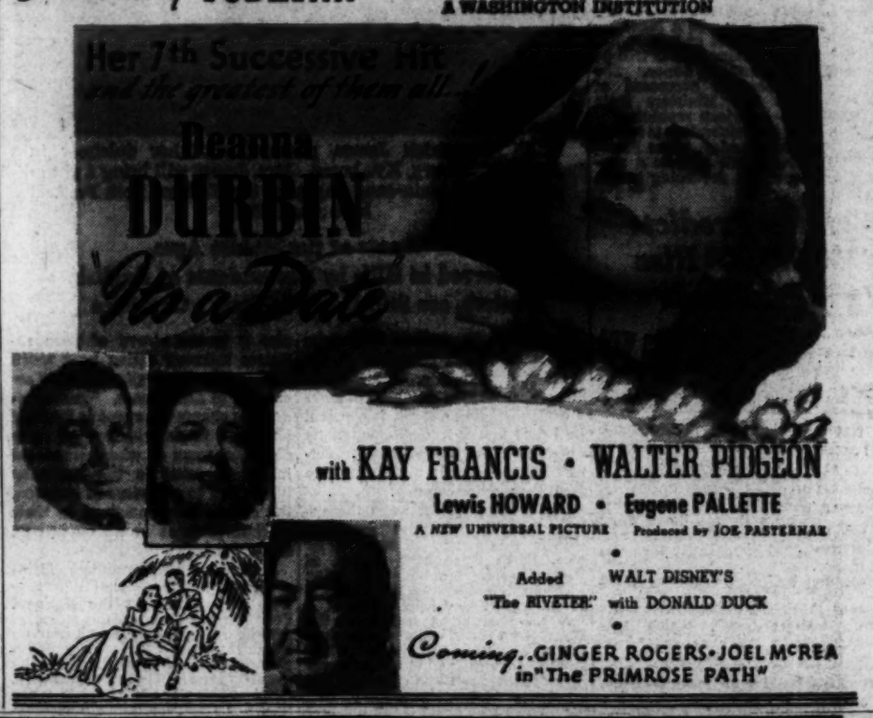

AMUSEMENTS

AMUSEMENTS

THE MIGHTIEST THRILL PICTURE EVER CONCEIVED!

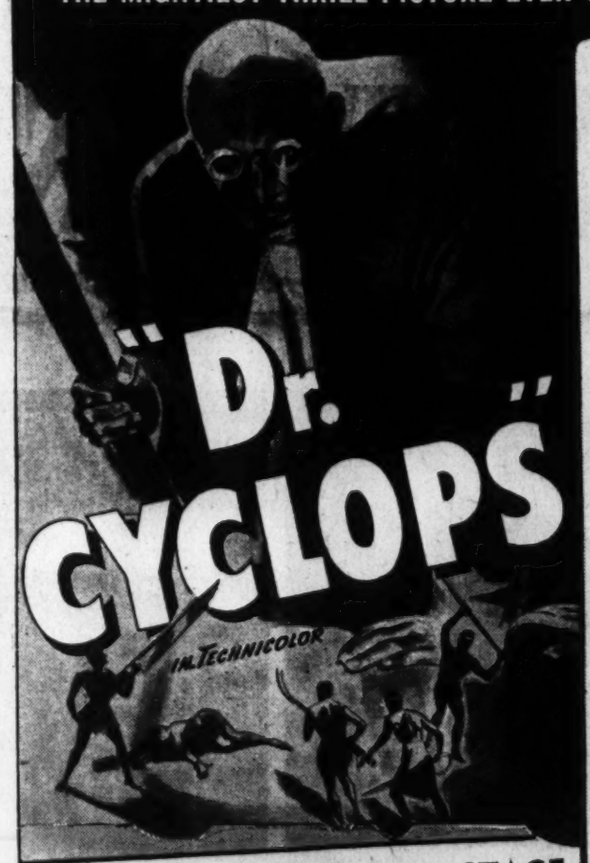

SEE HIM!...he's real!
SEE THEM!...they're real!
Men and women only 14 inches high yet possessed of each and every one of their normal human functions—living—loving—fighting!

Dr. Cyclops' powerful fingers measure a beautiful girl—victim of his experiments. Can she return to normal size?
Dr. Cyclops' victims, maddened at the results of their size reduction, strike back at the madman scientist!
A normal-sized house cat becomes a huge, ravening monster to the terrified pygmy-like victims.
To the victims of Dr. Cyclops' experiment this baby alligator becomes a huge, hideous and deadly enemy.

Plus another thrill ON THE STAGE
IN PERSON ..... The World's No. 1 Trumpeter!
HARRY JAMES
and his ORCHESTRA featuring
Vido Musso - Jumbo Jack Gardner - Jack Palmer - Dick Haymes
THREE FONZAL BOYS
Something Different
BEATRICE HOWELL
Candid Camera Mimic
JANE FRASER Jive Symphony in Taps
Today
Doors Open 10:45 A. M.
Loew's CAPITOL
EXTRA! SING WITH ART BROWN

The New Yorker

By Leonard Lyons

New York, April 11.

ENTERPRISE: John Steinbeck, who has been refusing offers of $5,000 a week to write for the movies, will write a movie story about Mexico, to be directed and produced by Herb Kline. Steinbeck's first screen story will be done in Mexico, from May until November. This is how the deal was arranged . . . Kline, who has made two documentary films, "Crisis" and "Lights Out in Europe," went to Hollywood recently—where the studios offered him fabulous fees to work for them. He had only $60 and no other assets. He rejected the offers and spent the $60 in flying to Monterey to meet Steinbeck, renting a movie theater for $7 to show Steinbeck the two documentary films he had made, and then returned to Hollywood—broke, but with Steinbeck's contract in his pocket.

SPEECH: Sir Stafford Cripps, Britain's famed lawyer, arrived in Los Angeles last week after a trip which had taken him from India to Russia, China and a flight across the Pacific. Cripps was scheduled to fly to Washington immediately, but decided to visit Charlie Chaplin, whom he never met but with whom he has corresponded. Chaplin entertained him by acting out every role in his new movie, "The Dictator" . . . "But, Mr. Chaplin," asked Sir Stafford, "I thought you never talk in a movie" . . . "I'm not only going to talk," vowed Chaplin, "but they can't stop me any more."

YOUTH: Abe Reles, the Brooklyn gang-leader whose confessions started the revelations about Murder, Inc., has a child who now is being awarded by a detective . . . The detective is assigned to take the child to school and then home. He has the use of a bullet-proof car for that purpose. But the school is near the Reles home and the child refuses to ride. And so they walk.

WAR: One of Harold Ross' friends is treasuring a letter written by Ross, now editor of the New Yorker, in July, 1917—shortly after Ross' enlistment in the Army . . . "There's no use worrying about the war," wrote Ross. "You either go to the front or you don't. If you don't, there's nothing to worry about. If you do, you either get shot or you don't. If you don't, there's nothing to worry about. If you do, you can't worry."

CHARITY: Mrs. Eleanor Roosevelt, who soon will inaugurate a 13-week series of sponsored broadcasts, will not retain any of the money she'll receive . . . The First Lady is contributing the entire sum, less agents' commissions, to the Friends Settlement.

CHATTER: Upton Sinclair has written a new novel, which Viking Press will publish. It's called "World's End," a historical novel covering the period up to the Peace Conference . . . "Gurrah" Shapiro has lost 50 pounds since he was sent to prison in Atlanta . . . The next low-rent housing project will be on the West Side of Manhattan. Chairman Gerard Swope, of the City Housing Authority, inspected the site a few days ago . . . Ernie Haas, who escaped the chair when he was convicted of killing one of the Nazi Consul's aides, will file an appeal.

TRIUMPH: Now that Alexander Woollcott has moved the wheel chair upstage, and thereby corrected the condition which caused him to strain his voice, he is giving excellent performances in "The Man Who Came to Dinner" . . . "My voice now booms through the play like an unleashed hound escaping from a cellar," he wrote George S. Kaufman. "The weeks of unnecessary strain shortened my life. Well, they could shorten it only by lopping off some days at the other end, and as I doubt that my last days on earth will be enjoyable I have no objection to their number being reduced."

STUDY: Arturo Godoy, who hopes to fight Joe Louis again, told the Havana-Madrid patrons that he has attended to every detail of the return match, except for signing a contract. He flexed his muscles, danced a rhumba, and then spoke the lines he has been rehearsing—lines without a trace of Spanish accent—"Hello ma, I feel fine."

Wed to the Only Two Men She Ever Loved

FRED MacMURRAY, JEAN ARTHUR AND MELVYN DOUGLAS as mixed-up a marital trio as ever conceived in "Too Many Husbands," opening this morning at the Earle Theater. Adapted from a play by W. Somerset Maugham, this screen farce details the complications of a girl who married her late husband's best friend a trifle too soon

In Hollywood

With Hedda Hopper

Hollywood, April 11.

Hollywood breaks out in a rash every once in a while because there are no leading men—that's what Hollywood says. One or two big names are in demand for every picture, and producers bemoan the fact that we have no good actors. They've gone through the same routine for years—while all the time there was one grand actor sitting around playing in "B" pictures. That was Walter Pidgeon. Discovered by Elsie Janis during the World War. Afterward, toured with Elsie's show—he had a beautiful barytone voice. Came into pictures before sound arrived. Because he was a singer, they got it into their heads he couldn't act. However, he finished up several contracts, then came a thundering, devastating lull. Hollywood didn't want him. He went to New York, got good parts in stock, a role in a Broadway play.

HOPPER

The minute he was seen there Hollywood wanted to sign him up. He stayed back there three years, in one Broadway hit after another. Then Universal signed him. He'd no sooner arrived than every studio tried to borrow him. Metro did, bought up his contract, now Universal has borrowed him from Metro. And he has mode offers than any young star.

He married in 1932 a girl who'd been in love with him for a long time; she went through all his ups and downs. Then they decided on a marital vacation. When she moved out of their house, a friend said, "Why didn't you stay—let him move?" Ruth replied, "It was his home long before I married him. Why should I disturb his comfort? He's working."

Six months later, Walter, without telling her he was coming, hopped a plane, went to her home in Connecticut and said, "Darling, I've come to take you home."

No fuss, no scandal, no divorce—just a sane adjustment—they're happier now than ever. When young girls swarm about him at previews with honeyed compliments, she just walks ahead and smiles.

Despite all rumors of Mae West being considered for a stage play, the fact remains that the buxom Mae has come up with a picture idea which a studio is angling for.

D'Artagnan Club's Debut Benefits Blind

Washington's newest amateur acting society, the D'Artagnan Club, last night made its bow in the first of two performances of "George and Margaret" for the benefit of the District of Columbia Society for the Prevention of Blindness. The play will be repeated tonight at 8:30 in Pierce Hall.

Gerald Savory's very British comedy concerns the Garth-Bander family, which is expecting guests. Gordon Gray has directed the production and the cast includes Cecelia Carney, Don Sisler, Frances Green, George Kay, Leroy Gaintner, Libby Taylor, Nancy Felman and Mr. Gray.

Mrs. Franklin D. Roosevelt heads a notable list of sponsors for this benefit, which also includes among its supporters the Minister of Norway and Mme. Munthe de Morgenstierne, Mrs. Montgomery Blair, jr., Mr. and Mrs. E. J. Boothby, Mrs. Louis Castell, Mrs. Henry Grattan Doyle, Richard Claiborne Durham, Dr. Mabel H. Grosvenor, Dr. Cora B. Key, Mrs. Milton W. King, Mr. and Mrs. Ernest K. Lindley, Mrs. Arthur T. Lyon, Dr. Ella Oppenheimer, Miss Agnes Peters, Mrs. Edward E. Robbins, Dr. and Mrs. Benjamin Rones, Mrs. Philip Sidney Smith, Sidney Smith, Mrs. Ernest J. Swift, Mrs. Allen E. Vories and Mrs. William Holland Wilmer.

Tickets for tonight's final performance may be procured from the Mayflower Optical Co. in the Barr Building, at the office of the Society for the Prevention of Blindness in the Hill Building or just before curtain time at Pierce Hall tonight.

New Maps Distributed

A million new ten-color maps of Europe and the Near East are being distributed by the National Geographic Society to its members because of interest in that quarter.

Washington Ballet To Offer Program

The Washington National Ballet presents programs tonight and Saturday at the Wardman Park Hotel Theater, the programs including "Salem Witches," "Straus Waltz," "Merry Wives of Windsor" and "Tarantella." The latter is especially arranged and directed by Vincent Celli, master of the Ballet Russe de Monte Carlo.

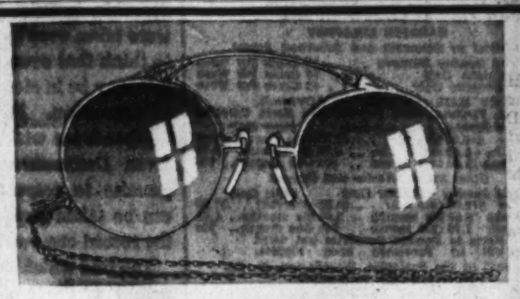

"SOCIETY" Folding Oxfords

$8.95

"SOCIETY" FOLDING OXFORDS are the finishing touch to your new Spring outfit. Beautifully made and newly styled. White, engraved, with white single-vision lenses and case.

Matching Chain From $1.50 up

You May Use Your Charge Account

Dr. Wm. De Shazo

Registered Optometrist in Charge

STREET FLOOR Kann's OPTICAL DEPT.

AMUSEMENTS

OPENS FOR THE SEASON 1 P.M. Tomorrow

FREE ADMISSION GLEN ECHO AMUSEMENT PARK

WITH MANY NEW SURPRISE FEATURES INCLUDING

"FLYING SCOOTER" THRILLING AIR RIDE

PAUL KAIN AND HIS ORCHESTRA AT THE BALLROOM WEEK NIGHTS, 9 to 12

AMUSEMENTS

STARTS TODAY

BING CROSBY DOROTHY LAMOUR BOB HOPE

Direct from Earle

in Paramount's "Road to Singapore"

Warner Bros. METROPOLITAN 35c to 6:30 p.m.

SINGING MINERS

From Pennsylvania and West Virginia Will Take Part in the 7th Annual

NATIONAL FOLK FESTIVAL

Sponsored by The Washington Post Folk Festival Assn.

Constitution Hall . . . April 25, 26, 27

To dispel the darkness and gloom of the coal mine, miners sing at their work. Some of the well known ballads are "Down, Down, Down," "The Miner's Last Refrain," "The Strike," and "Me, Johnny Mitchell Man."

The singing miners will be just one of many groups you'll enjoy at the National Folk Festival. There will be oyster shuckers, crab pickers, Colorado cowboys, lumberjacks, Indians, square dancers, fiddle bands, and others, from 25 states. Don't miss them—reserve your seats now.

All Seats Reserved

TICKETS NOW ON SALE

At The Washington Post

1337 E St. N. W.—NA. 4200

Matinees, 2:15 P. M. 50c and 75c Box Seats, $1.00

Evenings, 8:15 P. M. 50c, 75c, and $1 Box Seats, $1.50

AMUSEMENTS AMUSEMENTS AMUSEMENTS AMUSEMENTS

You'll return from seeing them . . . to find yourself hysterical!

WESLEY RUGGLES'

Too Many Husbands

★ WESLEY RUGGLES . . . celebrated for his incomparable direction of great screen comedy hits!

starring JEAN ARTHUR FRED MacMURRAY ★ MELVYN DOUGLAS

Directed by WESLEY RUGGLES • Screen play by CLAUDE BINYON

Based on the play by W. SOMERSET MAUGHAM • A COLUMBIA PICTURE

Starts TODAY Warner Bros. EARLE ☆ on Stage — All New Personalities "New Faces of 1940" MARY SMALL — JOE JACKSON, JR. — & OTHERS

Today's NEIGHBORHOOD . . . MOVIES

In event of busy signal call REpublic 6000.

WARNER BROS. THEATERS

Theaters Having Matinees

AMBASSADOR 18th & Col. Rd. Co. 5205 Mat. 1 Jean Arthur—Fred MacMurray—Melvyn Douglas in "Too Many Husbands." At 1:40, 3:35, 5:35, 7:35, 9:35. News.

BEVERLY 15th & R N.E. LI. 2300. Mat. 1 P.M. Parking Space Available to Patrons Eleanor Powell—Fred Astaire in "Broadway Melody of 1940." At 1:30, 3:35, 5:35, 7:45, 9:50. Also short.

CALVERT 2324 Wis. Ave. N.W. WO. 2345. Mat. 1 P.M. Parking Space Available to Patrons W. C. Fields—Mae West in "My Little Chickadee." At 1, 2:45, 4:30, 6:15, 8, 9:50.

CENTRAL 425 9th St. N.W. MEt. 2841. Opens 10 Preston Foster, Andy Devine in "Geronimo." At 10, 12:15, 2:35, 4:50, 7:10, 9:25.

KENNEDY Kennedy near 4th. N.W. RAnd. 6600. Mat. 1 P.M. Parking Space Available to Patrons Joel McCrea—Nancy Kelly in "He Married His Wife." At 1, 2:45, 4:30, 6:15, 8, 9:50.

PENN 650 Pa. Ave. S.E. LI. 2179. Mat. 1 P.M. Carole Lombard—Brian Aherne in "Vigil in the Night." At 1:20, 3:25, 5:25, 7:30, 9:35. Short Subject.

SHERIDAN Ga. Ave. & Sheridan RA. 2400. Mat. 1 P.M. Edward G. Robinson in "The Story of Dr. Ehrlich's Magic Bullet." At 1, 3:10, 5:20, 7:35, 9:45. News.

SILVER Ga. Ave. & Colesville Pike SHep. 5500. Mat. 1 P.M. Parking Space Available to Patrons Eleanor Powell - Fred Astaire in "Broadway Melody of 1940." At 1:25, 3:30, 5:35, 7:40, 9:50. Also short.

TIVOLI 14th & Park Rd. N.W. COl. 1800. Mat. 1 P.M. Mae West-W. C. Fields in "My Little Chickadee." At 1:35, 3:35, 5:35, 7:35, 9:35. Tomorrow, All Star Cartoon Show. Doors Open at 10:30 a.m. Show Starts 11 a.m.

UPTOWN Conn. Ave. & Newark WO. 5400. Mat. 1 P.M. Parking Space Available to Patrons Edward G. Robinson in "The Story of Dr. Ehrlich's Magic Bullet." At 1, 3, 5:15, 7:20, 9:30. Newsreel.

Theaters Having Eve. Performances

APOLLO 624 H St. N.E. LI. 3375. Alice Faye, Fred MacMurray in "Little Old New York." At 6, 7:50, 9:45. Also Short Subject.

AVALON 5612 Conn. Ave. N.W. WO. 2400. Spencer Tracy, Hedy Lamarr in "I Take This Woman." At 5:45, 7:35, 9:35. Also Newsreel.

AVE. GRAND 645 Pa. Ave. S.E. LI. 2406. Brought Back by Popular Demand Ginger Rogers—James Stewart in "Vivacious Lady." At 6:15, 8, 9:45.

COLONY 4935 Ga. Ave. N.W. GE. 6500. Return Engagement. Claire Trevor—John Wayne in "Stagecoach." At 6:15, 8, 9:50. "Information Please."

HOME 1230 G St. N.E. AT. 8188. Pat O'Brien—Olympe Bradna in "Night of Nights." At 6:15, 8, 9:50.

SAVOY 3030 14th St. N.W. COl. 4968. William Boyd in "Showdown." At 6:50, 8:30, 10:10. Short Subjects.

SECO 8344 Ga. Ave., Silver Spring SH. 2540. Parking space. John Wayne in "Telegraph Trail." At 6:15, 8:55. Tony Martin in "Music in My Heart." At 7:35, 10:05.

TAKOMA 4th & Butternut Sts. GE. 4312. Parking space Cary Grant, Rosalind Russell in "His Girl Friday." At 6:15, 8, 9:55.

YORK Ga. Ave. & Quebec Pl. N.W. RA. 4400. Doors Open 6:00 Doug. Fairbanks, Jr.—Joan Bennett in "Green Hell." At 6:15, 8, 9:45.

For additional information phone theaters direct.

ACADEMY Of Perfect Sound Photoplay 8th at G S.E. Charles Laughton in "THE HUNCHBACK OF NOTRE DAME," with Sir Cedric Hardwicke, Thomas Mitchell, Maureen O'Hara. Also "NANCY DREW AND THE SUITCASE," with Bonita Granville.

ATLAS 1331 H St. N.E. AT. 8300 Matinee 1 P. M. On Stage: "Ol' Fashioned Amateur Nite." Join in the Fun! Cash Prizes. On Screen: Double Feature: "LAW OF THE PAMPAS," with William Boyd and Jean Parker. Also "ESCAPE FROM PARADISE," with Bobby Breen and Kent Taylor.

CIRCLE Penn. Ave. at 21st N.W. Fred Astaire, Eleanor Powell in "BROADWAY MELODY OF 1940." News.

CONGRESS 2921 Nichols Ave. S.E. Air-Conditioned Do You Have a Weak Heart? If so, don't see our DOUBLE HORROR SHOW! "DRACULA'S DAUGHTER" and "THE BRIDE OF FRANKENSTEIN." Shows 6:15 and 9:45.

FAIRLAWN ANACOSTIA, D. C. "FIGHTING 69th," with James Cagney, Pat O'Brien, George Brent.

GREENBELT Free Parking. Adults 25c Don Ameche, Al Jolson in "SWANEE RIVER."

LIDO 3727 M St. N.W. NL. 9550 New Seats. Double Feature. Mickey Rooney, Lewis Stone in "JUDGE HARDY AND SON." Geo. O'Brien in "HARDROCK HARRIGAN." Dishes to Ladies. Come Get Yours.

PRINCESS 1119 H St. N.E. LI. 2600 Dble. Feat. Mat. 1 P. M. Greta Garbo, Melvyn Douglas in "NINOTCHKA." Also on the same program. "FULL CONFESSION," with Victor McLaglen, Sally Eilers.

STANTON 6th and C Sts. N.E. Finest Sound Equipment James Cagney and Priscilla Lane in "THE ROARING TWENTIES," with Humphrey Bogart and Gladys George. Also "LEGION OF LOST FLIERS," with Richard Arlen, Andy Devine, Anne Nagel.

HISER (Formerly the State) 6970 Wisconsin Ave. Bethesda, Md. John Steinbeck's "OF MICE AND MEN." Tomorrow, Free Candy to Children at Matinee.

FALLS CHURCH, VA. STATE Phone Falls Church 1555 Edd. G. Robinson. "DR. EHRLICH'S MAGIC BULLET." Starting Sunday, April 14 "GONE WITH THE WIND" (Reserved Seats Now On Sale) Matinees Daily 10 a. m. and 2 p. m. Unreserved Seats, 75c.

LEE "KNIGHTS OF THE RANGE." "BRITISH INTELLIGENCE."

ARLINGTON, VA. WILSON Information Ph. OX. 1139 1720 Wilson Blvd. Phone OX. 1480 Carole Lombard "VIGIL IN THE NIGHT"

ASHTON 2166 Wilson Blvd., Phone OXford 1139 Johnny Mack Brown. "RIDERS OF THE PASCO BASIN." Matinee 2:45.

BUCKINGHAM Phone OX. 0444 Glebe Rd.-Pershing Dr. Alice Faye in "LITTLE OLD NEW YORK."

BERNHEIMER'S THEATERS

JESSE THEATER 12th & Irving Sts. N.E. "OF MICE AND MEN." Burgess Meredith, Betty Field.

SYLVAN First and R. I. Ave. N.W. "GREEN HELL." Doug. Fairbanks, Jr., Joan Bennett.

PALM THEATER DEL RAY, VA. Double Feature. "INVISIBLE MAN RETURNS." Vincent Price, Nan Grey. "LLANO KID." Tito Guizar, Gale Sondergard.

NEWTON 12th and Newton Sts. N.E. "BROADWAY MELODY OF 1940" Fred Astaire, Eleanore Powell. Mat. at 1 P. M.

BETHESDA 7101 Wisconsin Ave. Bethesda, Md. Fun for the Entire Family. All-comedy show with Popeye, Mickey Mouse, Our Gang, 3 Stooges, Merrie Melody, etc.

HYATTSVILLE Hyattsville, Md. Wash.-Balto. Blvd. Ronald Colman in "LIGHT THAT FAILED." At 7:00, 9:30.

The Washington Post

Registered in U. S. Patent Office.

An Independent Newspaper.
(Published every day in the year.)

Eugene Meyer, Publisher.

The Associated Press is entitled exclusively to use for republication of all news dispatches credited to it or not otherwise credited in this paper and local news of spontaneous origin published herein. Rights of republication of all other matter herein are also reserved.

New York Office ..... 270 Madison Avenue
Chicago Office ..... 360 North Michigan Avenue

Subscription Rates Effective With Issue of December 31, 1939.

CARRIER DELIVERY

District of Columbia and Suburban Areas:

Daily and Sunday Editions ..... 18 Cents Per Week
Daily Editions Only ..... 10 Cents Per Week
Sunday Editions Only ..... 10 Cents Per Week

BY MAIL—PAYABLE IN ADVANCE.

Maryland, Virginia, West Virginia and North Carolina

Daily and Sunday		Sunday Only		Daily Only	
One year	$10.50	One year	$5.25	One year	$7.00
Six months	5.50	Six months	2.75	Six months	3.75
One month	1.00	One month	50c	One month	70c

Other States, Mexico and Canada

Daily and Sunday		Sunday Only		Daily Only	
One year	$12.00	One year	$5.50	One year	$7.50
Six months	6.50	Six months	3.00	Six months	4.25
One month	1.10	One month	50c	One month	75c

Rates to Foreign Countries not listed will be furnished upon request.

Entered at the Postoffice, Washington, D. C., as second-class mail matter.

TELEPHONE NATIONAL 4200

Friday, April 12, 1940.

Leading the Field

The victory of Thomas E. Dewey over Senator Vandenberg in the Nebraska primary contest does not put the latter entirely out of the running, as some Dewey enthusiasts contend. But it undoubtedly puts Mr. Dewey in the forefront of the contenders for the Republican Presidential nomination. Had it not been for the developments in Europe, the returns from Nebraska would, no doubt, have been the chief current topic of discussion and speculation.

Political commentators and, for that matter, a number of Republican Party leaders have been quick to interpret the Nebraska verdict as an indication that Mr. Dewey can no longer be patronized or disparaged. His victory in Wisconsin, impressive though it was, could be discounted. The votes garnered in Illinois, where no opposition was encountered, were not significant, taken by themselves. But with three Midwestern agricultural States emphatically indorsing the Dewey candidacy, it is a different story.

The Illinois and Nebraska primaries are advisory only. The votes do not bind the delegates to support the Dewey candidacy. Indeed, very few of the delegates to the Republican convention will necessarily be governed by the results of a popular mandate. But party leaders will unquestionably be influenced by the outcome of such polls.

Mr. Dewey, of course, is a political officeholder of long standing. The fact that he is under 40 is not evidence of inexperience. It is merely an indication that he was aggressive enough to begin his public career at an age when most men are still in leading strings.

Mr. Dewey's ability to capture up-State New York votes by conducting whirlwind campaigns has already been demonstrated. But that might be explained as due to the interest aroused by his raids on racketeering. The country at large—especially rural America—knows little and cares less about the problems of the metropolis. To the Republicans of Wisconsin, Illinois and Nebraska the district attorney of New York was just another candidate for the Presidential nomination.

The success of his direct personal appeal for their support is a very impressive tribute, therefore, to the strength of his popular appeal.

What Price Progress?

The peoples of Scandinavia cannot comfort themselves, as can the British and French, with the thought that at last there is opportunity to strike vigorously against aggression. Their plight, on the contrary, is one of unrelieved gloom.

All that these little countries strove for, all they stood for, all the great contributions they have made to human civilization, now stand in danger of destruction. They are the latest pitiful examples of the fact that there are no rights of the weak which the strong and the ruthless find it necessary to respect. Even to a world inured to grim developments the tragedy of Scandinavia is shocking.

No nations anywhere in the world are more representative of the finest and best in Western civilization than are the Scandinavian kingdoms. All the great ideals of law, liberty, progress and peace, toward which the Western world has been working for centuries, were nearer achievement in these democracies than elsewhere.

They had succeeded in solving many of the great social and economic problems with which much larger and richer nations, such as the United States, are still grappling in vain. They had made themselves models of orderly and cooperative achievement. They asked nothing of their neighbors but to be respected as they respected them. The Scandinavian nations had long since abandoned all thoughts of aggrandizement and had proved that the victories of peace could produce infinitely greater rewards than those of war.

There is general knowledge of what has happened in Austria, in Czecho-Slovakia, in Poland after those countries were taken over by Germany. It is tragic to think that even a shadow of the same fate may be in store for the latest victims of aggression. Perhaps the pledges of independence which the Third Reich has given Denmark and Norway and the promise to respect Swedish neutrality, can be taken seriously. But in view of the record one must be skeptical.

The fate which the Scandinavian states sought so desperately to avert is upon them. It was not enough that they were peaceful, decent and highly civilized. They had committed the one unpardonable crime, by Nazi standards, of being small and weak.

German Casualty Lists

Long as are the odds against them, the Norwegians have refused to surrender to German tyranny without a struggle. And this peaceful people is today fighting in defense of home and country with a courage and fortitude which must command the unbounded admiration of the civilized world.

But courage and fortitude constitute an inadequate defense against mechanized armaments and greatly superior numbers. That is why the fate of Norway depends less on the resistance of her stout-hearted inhabitants than on what the Allies are able to do. The fate of Norway depends less on that small country's fighting strength, which is slight, than on the force which Great Britain and France can hurl into the scales. And, by sea and air, the Allies, particularly the British, have entered the lists with a vigor and determination which the Nazis probably did not anticipate.

Indeed, this is the first time that the Third Reich has had to measure up to a fair fight against a powerful opponent. Austria, Czecho-Slovakia and, most recently, Denmark, gave up without a struggle. Poland was overwhelmed and overrun so speedily that the war in that region appears in retrospect to have been more in the nature of a dress rehearsal than a real test of Germany's military capacity. The fight around Norway, however, is one in which the opponents of Germany are in a position to deliver some real blows, and Britain is taking full advantage of her opportunity.

This is a new and unpleasant experience for the German conscripts and their families. A large part of the prestige which Hitler enjoys among his people has been due to his uncanny ability to achieve maximum results with a minimum of risk. But this time he has embarked on a gamble in which he has laid his people open to some savage punishment.

The gamble may succeed. But even so no amount of suppression, or of explanation by Dr. Goebbels' propagandist machine, will be able to hide the lists of dead and missing from the German people. Nor will any governmental controls prevent them from wondering uneasily whether the Fuehrer, in his criminal extension of the war to Norway, has not for the first time blundered irretrievably.

In this domestic German reaction lies one of the most important aspects of the grim struggle now raging amid the mountains of the Land of the Midnight Sun, and in and above the waters surrounding the shores the Vikings knew.

The Sine Qua Non

The national desire to stay out of the war does not and cannot mean indifference on our part to the issues involved in that struggle, or to the sort of peace which will determine the character of the postwar world.

No nation has wholly escaped the impact of the European struggle. And none will be unaffected by war's aftermath. It is not too early, therefore, for the American people to begin considering not only the kind of a world they would like to see emerge from the present blood bath, but also what America's relationship to that postwar world should be.

For this reason the American Academy of Political and Social Science, now holding its forty-fourth annual meeting in Philadelphia, is performing a public service by making its general topic the subject of "The United States and Durable Peace." Like its sister organization, the New York Academy of Political Science, the Philadelphia academy is rising to its full responsibility in educating the American people to the realities of our national and international problems.

Realism is particularly called for in any consideration of America's role in the postwar period. The grim events which have occurred in Scandinavia this week have made it clear to all that there can be no talk of a durable peace so long as small and weak nations are at the mercy of large and powerful neighbors.

Without some international body capable of keeping the would-be aggressors in check, and providing reliable security for the weak, all talk of a durable peace is bound to be so much sound and fury, signifying nothing.

While Washington Burns

Everything connected with the remodeling and inspection of the White Court apartments can be accurately characterized as slipshod. As the coroner's jury continues its investigation into the death of three persons in the fire which destroyed that building this fact is more and more clearly established.

Latest witnesses revealed that no plans for the recent alteration of the chimney possibly responsible for the blaze were asked for or submitted to the office of the building inspector at the time permission was granted for the remodeling work. In addition, the officer with inspection jurisdiction in the O street locality received no word that the alteration had been authorized and consequently never set foot inside the building.

Only now, after three persons have lost their lives, five have been injured and many more deprived of all their possessions, has it come to light that a brick was missing from the chimney near the first floor level, that a crack ran the entire length of the chimney and some of the lining was missing.

If such an alarming condition escaped notice so long in this case, it is entirely probable that the same is true in countless other cases. Building inspection is known to be inadequate, and when it is carried out the regulations may be flouted by the owners at the expense of comparatively small fines. In some instances also, the jury was told, the law approves evident fire hazards.

There seems to be no permanent cure for these evils except a local government competent and strong enough to keep the office of building inspection functioning efficiently. The O street fire is a glaring result of the kind of slipshod government Washington suffers under daily, although perhaps in less conspicuous ways. Unless some positive action is taken by Congress soon, members will be properly accused of fiddling while Washington burns.

Good Will Ambassador

The premature death in Tokyo of Frank Hedges, the dean of American newspapermen in the Far East, deprives the journalistic profession of one of those very able foreign correspondents who also serve almost as unofficial ambassadors of this country.

A native of Missouri, and honor graduate of the famous school of journalism at the State university there, Mr. Hedges first went to Japan in 1922. For nearly five years he served as managing editor of the famous Japan Advertiser, making it incomparably the best English-language newspaper in the Orient. He then became chief of the Far Eastern Bureau of the Christian Science Monitor and of late years had represented the North American Newspaper Alliance in Tokyo, in addition to other writing.

To The Post Mr. Hedges at frequent intervals contributed most illuminating and admirably objective dispatches on developing trends in Asia, a series of three such articles on "The Japan of Today" having appeared on the page opposite this only last month. On the editor's desk lies a letter from Frank, dated three weeks ago, saying "if all goes well, I shall sail for home May 18."

All did not go well. A few days short of his forty-fifth birthday Frank Hedges is dead in Tokyo. But his work goes on. The many American newspapermen whom he so hospitably chaperoned on their visits to Japan owe much of their knowledge of that country to his penetrating guidance. The many Japanese who took pride in his friendship have derived an equally beneficial understanding of America from his tutelage.

Not since the days of Lafcadio Hearn has there been a more sympathetic American student of Japanese customs, traditions and aspirations. Unlike Hearn, however, Hedges never let sentiment confuse the clarity of his judgments. His services as a thoughtful expositor of Japan to America, and of America to Japan, were very great. It is doubly tragic that his death comes at a time when this work of interpretation is of greater importance than ever before.

Inheritance Preserved

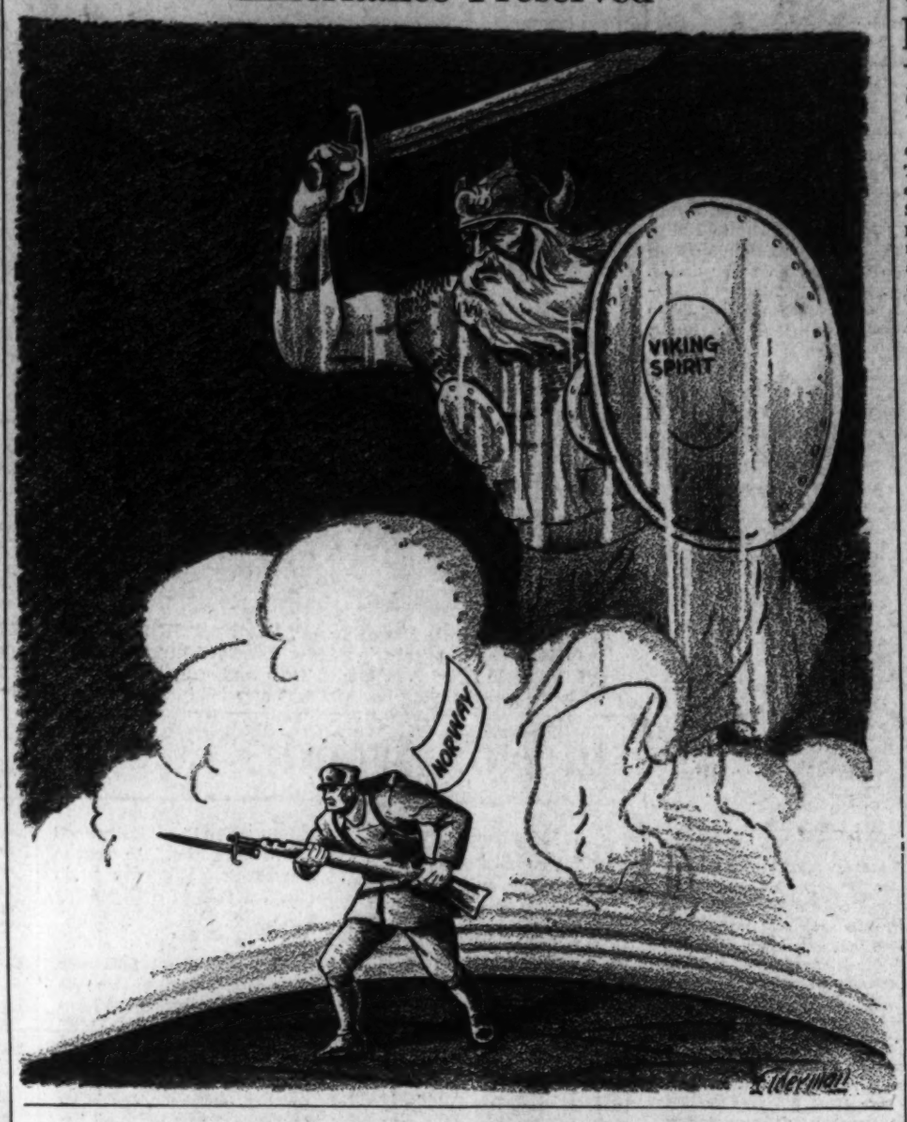

Letters To The Editor

All communications must carry the writer's name and address, though pen names are permitted at the editor's discretion. In fairness to other correspondents brevity is requested. Letters are subject to condensation.

Cure For Crime

To the Editor of The Post—Sir: The recent crime wave in Washington has brought to my mind a peculiar fact that seems to be buried in oblivion. That is the fallacy in thinking that more policemen will mean less crime. I recall that Maj. Ernest Brown asked for more patrolmen as a remedy for crime conditions; some civic-minded individuals even suggested supplementing the Metropolitan Police with National Guardsmen; others were willing to deputize citizens, thus making them official snoopers in behalf of law and order. Yet in the din of all this clamor I have not heard one voice come to the fore with a suggestion that will ameliorate crime conditions. I do not think such a voice has spoken.

But allow me to point out that, among more enlightened thinkers, violations of the law today are considered a social disease. And in physical diseases they place more emphasis on prevention and less on control. So it should be in the case of crime.

I have noticed that Maj. Brown and other public-spirited citizens point with pride to the effects of the Metropolitan Police Boys Club. They claim that it has reduced juvenile delinquency some 300 per cent. This type of activity should extend—with modifications, of course—even further. Although we cannot say that it is possible to talk a man out of committing a crime, there is much that enlightened public opinion and corrective measures can do toward ameliorating conditions under which crimes are committed.

Modern penology does not accept the thesis that incarceration is the solution of crime problems; it advocates rejuvenation of the individual into a contributive factor in society. It assumes that the criminal is not so by nature but is the product of his environment.

On the other hand, whenever a crime wave is attributed to lack of sufficient policemen, it is an admission of defeat. What is needed is social rehabilitation work.

GEORGE N. LEIGHTON,
Howard University, '40.
Washington, April 9.

Byrd's Trip

To the Editor of The Post—Sir: I was glad to read that Congress balked at providing Admiral Byrd with $250,000 additional funds for worse than wasting upon his pet hobby of trying to exist in a locality only fit for polar bears.

That money would go a long way in helping to feed some of our army of unemployed, none of whom would care to have a free passage to the South Pole. One would imagine that Admiral Byrd's past experience, in that icy locality, where he all but lost his life, would have cured him of his queer idea of trying to "discover" new lands only suited to penguins.

If Admiral Byrd is still in the employ of the Government, he could certainly spend his time to more advantage in Washington than hunting around at the South Pole for new lands which he can't sell to anybody.

H. BRADFORD.
Bethesda, Md., April 10.

Adam And Eve

To the Editor of The Post—Sir: The arguments appearing in The Post about whether Adam caused the "fall of man" through some of his cussedness, or whether it was caused by Eve for eating the forbidden fruit, are reminiscent of some of the discussions of the theologians and philosophers of the Dark and the Middle Ages.

It is recorded that the metaphysicians were often in dispute about the number of angels that could sit on the point of a needle. To this Confucius would probably say:

"Angels who sit on point of needle have early spring."

J. F. GROSS.
Washington, April 9.

"The Retirement Age"

To the Editor of The Post—Sir: Your editorial, "The Retirement Age," of April 6, strongly supporting the renewed recommendations of the Civil Service Commission for modification of the inflexible compulsory retirement age limits in the Government civil service, especially the postal service and skilled trades, is to be heartily commended, not only by thousands of those in these services approaching the retirement age who know they are well qualified to continue several years longer to perform their duties and are in need of such continued employment, but also by all who really are concerned on behalf of governmental economy.

It is irrefutable, as both your editorial and the commission indicate, that many civil service employes at the retirement age are at or near the period of their greatest usefulness and efficiency, and their enforced retirement is a costly procedure for the Government. In addition to continuing to pay the same compensation to another employe, the Government must pay to the retiring employe a substantial amount each month in the form of a pension.

And, as the commission says, the procedure is needlessly harsh in the case of competent employes who really need for a while longer a postponement of the very considerable reduction in income which retirement entails. While this, of course, should not be the predominant consideration in the matter, yet it should have weight. But the benefit, as you well state, would be quite as much for the Government as for the individual employe.

At this time, when there is so much professed concern about reducing governmental expenses, the economy aspect of this matter would seem to be sufficient, and it will be with all those who really stand for reasonable and justifiable economy.

The merit of this proposition was recognized and indorsed by the Senate Civil Service Committee and the Senate itself early last year in approving an act carrrying a provision for continuance in the civil service from year to year for three years of efficient employes willing to so continue. The act termed it "advantageous to the public service." But when the measure came out of the House Civil Service Committee this provision had been eliminated, and the measure finally passed last August without this very meritorious provision.

But, as your editorial well observes, if there are any sound arguments against such a provision in the retirement law, "they have not been brought to public attention." It would be interesting to know why this provision was eliminated. One can think of a motive which might animate some Congressmen in desiring to have vacancies in the Government service to fill as fast as possible, but it is not a motive that comports with the principles of such measures as the Hatch Act that seem to have the favor of Congress just now, nor with the interests of the Government and of many veteran, faithful, efficient employes in the civil service.

It is to be hoped that in the pending proposals for amendment of the civil service retirement law there will be included this worthy proposition which is so commendably advocated by the Civil Service Commission and admirably supported by The Post.

CIVIL SERVICE EMPLOYE.
(Skilled trades.)
Washington, April 10.

A Plea For Abbott Vocational School

To the Editor of The Post—Sir: In a letter appearing in The Post of April 8, Mr. George M. Gooch, first vice president, Sixteenth Street Highlands Citizens Association laments the action of the House of Representatives in voting to locate the Abbott Vocational School at Upshur street between Thirteenth and Fourteenth streets, and allotting an appropriation for a suitable building. The Upshur street site had been recommended by an impressive number of national and District bureaus and officials for the building of a new Wilson Teachers College. A site for the Abbott Vocational School had been recommended on the Brentwood tract, at Florida avenue, near Seventh street.

Permit me to set forth reasons that appear to some of us to justify the choice made by the House of Representatives when the respective claims of the two institutions were under consideration.

1. There is ample room in that part of the city for both a teachers college and a vocational school, so that the selection of the Upshur street site for the new Abbott Vocational School is not the appropriation of the only available site. There remains, for instance, the splendid tract formerly occupied by the Kennedy Street Reservoir and grounds.

2. The Dennison Vocational School for Girls already occupies the north portion (or a part of it) of the Upshur street tract.

3. The trend of population in the District being mainly north and west, who can say how long the Brentwood site, adjoining Gallaudet College, will be central to the scholars attending the Abbott School. Time was when the choice residential portions of Washington were Third and Fourth streets, C street, Indiana avenue, all Northwest.

4. At present, a larger number of pupils attend the Wilson Teachers College than the Abbott Vocational School, but until recently the latter has been a sort of Cinderella; only recently has its reasonable claims been recognized, as a rapidly increasing number of pupils and increasing interest in vocational training throughout the United States have literally compelled attention. Who will be bold enough to say that ere long the number of pupils attending the Abbott School will not far outnumber those attending the Wilson Teachers College, especially as high school pupils, following graduation, enroll for courses in vocational training.

5. The thought arises: Could not some of the work incident to both vocational schools (the girls' and the boys') be more economically performed by having the two schools on the same large tract—the administrative work, for instance, performed in one central office?

6. There would have been vastly more opposition to the Brentwood tract as the site of the vocational school had there not been the fear that it was this site or nothing.

To many of us, the claims of the Abbott Vocational School to the Upshur street site appear superior to those of the Wilson Teachers College.

GEORGE A. WARREN,
Chairman, School Committee,
Mid-City Citizens Association.
Washington, April 8.

The Post Impressionist

Upsy-Daisy, Sen. Tobey

Here in Georgetown, across the city from the Capitol where Senator Tobey has been screaming that the census is just another way for Uncle Sam to pry into private lives, my personal enumeration took exactly nine minutes, and was anything but a one-sided process. In fact, it was as much of a give-and-take interview as any I have seen in twelve years as a newspaper reporter.

I had a date for 9 o'clock of a Saturday morning with the census taker in our district, a middle-aged and rather portly woman. She was an hour late to the second, but before I had time to mention that fact she disarmed me completely by telling me why.

"I've kept you waiting, I bet," she said, "but I had a call from my boss, and when you got a call from the boss you have to go. You know that."

She had me there. I simply said that that was very true.

She plopped down on the studio couch, and spread out her big cardboard book and the wide sheets. I settled into my pet chair across the room and took up my pipe.

"Would you mind pulling your chair up closer," she asked. "I don't hear very well. Just smoke or not, it's all the same to me." I changed to a rocker and answered the first question, saying that there were just two of us living in the apartment, and that my wife was out.

She did a little scratching on the blank and told me that she had put us down as male and female and white, without asking me, but that the other day some census taker, right here in Georgetown, had asked a white family whether the occupants of the house were white or colored. I didn't think that was very strange, for the races are pretty closely domiciled here. In fact, I made a mental note that that particular census taker should have had a special citation for caution.

I amazed the lady by knowing how much to the dollar my salary was for the past year, but I had the income tax duplicate right at hand to prompt me. When she saw the tax blank she assured me hastily that the census had nothing to do with taxation, and that was the first time I thought of Senator Tobey and his warnings.

I forgot the fears, though, for I was stumped cold as to how many hours I worked per week until I remembered the law and the fact that our office was very strict in following it. My wife works for the Government, and I had no idea how many hours she had put in, but in a city of Government workers the enumerators know that. My checker put down 39 hours. I told her my wife was a librarian.

"I don't know what they do with all the librarians," she said. "I get librarians every day." That gave me food for thought myself. There was a little discussion about whether a newspaper published six days a week was a daily, strictly speaking, but she said she guessed it was, and that satisfied me.

I missed on my age, and had to figure it from my birthdate, one of the few dates I can call offhand. I was completely flabbergasted about my wife's age, and made a quick guess. (That's the only part of the whole thing about which my conscience bothers me at all; I don't know yet, for I never mentioned it to my wife).

When I told her that both my wife and I were born in Indiana, and were living in Indianapolis 10 years ago, she came right back with "Hoosiers, eh? That's the Hoosier State, isn't it?"

I told her it was.

Then, as though to show that she was willing to trade even on family affairs, he said: "I had an uncle living in Indianapolis, but I don't know if he lives there now or not. That's how much you know about uncles." That made me feel very close to her, for I never could keep track of uncles, either.

I had to telephone the house manager about the rent, for she reminded me that the rental agents had begun paying the utilities, and charging tenants a flat over-all rate. I thought of Senator Tobey again, for it suddenly dawned on me that the Government knew more about me than I did about myself—without even asking me.

There was a pause, and some mumbling and some scratching on the sheet. "I say this stuff about bathtubs, electric refrigeration and the like out loud because some folks might think I was skipping it," she said as she marked me up with the modern conveniences. She was away ahead of me again, and I took sudden satisfaction, almost pride, in the fact that she didn't know that I have two leaky faucets and a drain stopper that doesn't hold.

"This is 308, isn't it?" she asked as she completed the list. "Some people wonder why I don't remember all these apartment numbers, but if they had as many apartment numbers to remember as I do they wouldn't remember them either. I don't let them stay in my head, that's why."

She told me that was all, and I felt proud of myself, remembering that I had heard President Roosevelt admit at a press conference on Tuesday that he had been stumped completely by his questions, and would have to have the census-taker—the boss of the census—return later. I even thought of a long-forgotten law of logic that, by the comparison, would have shown me to be smarter than the President.

She checked the list of apartments she had yet to visit, and said that the list gets messy in a day. Then she gathered her paraphernalia together, stuffing the sheets between the big backs.

"I picked this stuff all up off the floor too many times yesterday," she confided. "That's what I've got this piece of string around my neck for today. But, goodness knows, I may want to hang myself before this is all over."

I got up and knocked out my pipe.

"Upsy-daisy," she said, pulling herself up from the couch. "Thank you very much."

After she was gone I went to my desk and began to write down the things I could remember of what she had told me as she gathered what the Government wanted from me. My foolscap wasn't as wide as her charts, but I swear that I know as much—in a general way—about her as she does about me.

"Upsy-daisy," I said, as I folded up my typewriter.

CLAUDE A. MAHONEY.

Third-Term Theorizing

By Ernest Lindley

The War Question

THE NAZI invasion of Denmark and Norway was hardly 12 hours old when ardent advocates of a third term began to proclaim that it made Mr. Roosevelt's renomination absolutely necessary. This is in line with the theory of the third-termites that if the international situation grew worse Mr. Roosevelt could be persuaded to run again and could easily be re-elected. And that theory rests, in turn, partly on the belief that the President is generally recognized to be superlatively qualified to conduct our foreign policy and partly on the belief that in time of crisis the voters will hesitate to change leaders.

Whether Mr. Roosevelt is remarkably qualified to conduct our foreign policy is a question in itself. He has an exceptional background of experience. He is especially familiar with naval and military matters. Even the professionals admit that, for an amateur, he is extremely well versed in naval strategy and tactics. In fact, as a young amateur during the World War, he was able to teach the professional Navy men a trick or two.

ON CURRENT developments he is no better informed than almost any man would be who had the facilities available to the President. He has appointed some good ambassadors and ministers. However, there are probably at least 50 correspondents in Washington who, in the ability to collect, digest and appraise information are equal or superior to the best of the campaign contributors rewarded by Roosevelt with foreign posts. Certainly a good many newspapermen, both in Washington and in the foreign service of American newspapers and press associations, have a greater knowledge of history, diplomacy, military matters, and European affairs in general than many of the President's official reporters from abroad.

The real question is whether the President's judgment on foreign affairs and what our policy ought to be, both in the long run and in each situation as it arises, is sound. Examined closely, his record in the conduct of foreign affairs is spotty. Moreover, he has frequently struck overtones which are ominous to those who believe that the United States should not again enter a war on the far side of the Atlantic. On the whole, however, he has steered a course which seems to have satisfied a majority of the American people. Often extreme in language and venturesome in his minor gestures, he usually has been cautious in his major actions.

So far as a third term goes, however, no further clamor from his supporters is necessary to bring about his nomination. It is his if he will take it. Shouting for a third term every time the European war takes a new twist only thickens the political atmosphere surrounding decisions which the President should make, and unquestionably will try to make, solely in the national interest.

When the third-termites spoke up this time, the reasons for the Nazi invasion were not clear. They are not clear yet. The consequences were not clear, and are not yet clear.

AS TO THE REASONS, several hypotheses are current among intelligent and generally well-informed observers:

1. That the Nazis wanted to assure the safety of their vital Swedish sources of ore and of the ore-route to Germany via Narvik.

2. Carrying this a bit further, that they felt imperilled not only by British efforts to close the route via Norwegian territorial waters, but by the possibility that British naval units would try to force their way into the Baltic and cut the ore-route via the Gulf of Bothnia. Even before the days of great air forces, forcing the narrow entrances to the Baltic would have been a venturesome enterprise. But in the World War Winston Churchill tried to force the Dardanelles. Information reached here a few days ago that with the break-up of the ice in the Baltic, strong currents threatened to sweep away the protective mine fields laid by the Germans. Whether or not the British were planning so bold a stroke, the Germans are much more secure against such an eventuality, if they have air and submarine bases on both sides of the entrance to the Baltic.

3. That the Nazis wanted the Norwegian fjords as submarine bases. From Norway they could harass the British blockade patrols, but they are brought no nearer the main steamship lines to Great Britain.

4. That the Germans urgently needed to replenish their larder with Scandinavian food supplies. Several weeks ago, experts in our Government calculated that unless they could develop new sources of supply, the Nazis would begin to feel a really serious food shortage by September. Since then have come reports that large amounts of foodstuffs, especially vegetables, which they had stored, were ruined by the exceptionally cold winter. If the Scandinavian expedition was a foraging party, it was a sign of weakness.

5. That the "dynamics of Nazi-ism" required another act of aggression, and that Hitler struck where the risks seemed smallest.

As to the consequences, it remains to be seen whether the Nazis can hold Norway, whether land war in Scandinavia spreads, and whether the airplane can conquer the battleship. Among these important unknown factors, the third term can take care of itself until July. Then the President's decision can, and will, be reached, on the basis of the situation then existing.

JULIUS STREICHER

Most of his accusations against the Jews have turned out to be curiously true of the Nazis, observes Westbrook Pegler

The Once Over

By H. I. Phillips

Enough Is Enough

I know that spring's around again,
And, boy, it's welcome here!
The winter was no bargain to
Throw in with any year;
It brought the record snows and gales,
The days so cold and wet;
It kept us up all winter long
With Scarlett and with Rhett!

It was the winter when the pipes
Froze up a dozen times—
The winter when the weather gave
The works to Southern climes;
The winter of new racing bills,
Of war on fishing smacks,
And plans in many towns to build
At least six racing tracks.

The winter when our Congress rushed
A loan to Finland and
Said sweetly, "Do not spend it on
A war, you understand" ! ! !
The winter of Pinocchio,
Who frightened kiddies so
They haven't quite recovered yet
From such a creepy show.

It was the winter when the young
Were lunched by Eleanor,
And when F. D. then spanked 'em and
Asked, "What's the shouting for?"
The winter when our Welles went forth
To put war on the bum—
The peaceful winter when we feared
The worst was yet to come.

The winter when we went stark mad
From "Do you think he'll run?"
And had to read the love notes
Of a "Honey Girl" and Kuhn;
The winter when the screen was full
Of dust storms, flames and strife,
And every third producer did
A film of Lincoln's life.

The winter when Joe Stalin won,
And Hitler didn't die;
The winter when brave Finland fell
As all her "friends" stood by . . .
Ah, spring, I know is here again,
And, boy, it makes me glad
To see it give the bum's rush to
A winter like we've had.

Mahatma Gandhi is to star in a movie to be titled "Mahatma Gandhi." It is being made in India. If made in Hollywood the moguls would have looked the Mahatma over and pronounced him "not the type" for a Mahatma.

The picture is to be shown in America. Well, it will at least give us a respite from costume plays.

It is seven years since America got beer back. And from present indications it will take at least seven more to teach modern bartenders how to draw a glass of it.

Alexander Orr, a plumber, has been elected Mayor of Miami. They're evidently determined to get better heating arrangements next season.

The trout season opened in some States this week, and all reports indicate that the trout had their usual laugh.

"Stocks Climb to 1940 High."—Headline.

That's like saying that an Alpine guide just scaled the doorsill.

Ely Culbertson has written his biography, and it is so long it should serve any reader for months as an excuse for not coming over for a little bridge.

Complaints are being heard that attendants at New York's Information Center are giving out inaccurate information and directions. As they are all native New Yorkers, this is unavoidable. No New Yorkers knows any thing about the city. He has to ask directions for getting to the Statue of Liberty or the Planetarium. The Information Center should be manned by out of towners from Derby, Conn., Wappingers Falls, N. Y., and places like those.

The circus will soon be here and that is the only true harbinger of spring. You take the first robin; we'll take the first elephant. You depend on the first forsythia blossom if you wish; we will take the first pink lemonade.

Mayor LaGuardia of New York promises cheaper hotel rates during the World's Fair. "There will be at least 200,000 rooms available at $1 and $1.50," he says. Well, the answer to that is "Wanna bet?"

And, anyhow, the average visitor to New York for the Fair isn't looking for a dollar room. He wants to stop in a fairly good hotel and it was these hotels which last year upped all the rates, even on the year around patrons.

Fair Enough

By Westbrook Pegler

'The Chosen People'

IT MAY HAVE been noticed that antisemitism and antibolshevism have now vanished from the list of urgent problems of Adolf Hitler's German nation, and that the actual war and the propaganda are being waged against only Christian peoples and plutocracy. There is no Jewish nation, but for years Hitler berated Soviet Russia as the enemy and attempted to show that bolshevism and Jewishness were identical. There was a slight inconsistency wherein he and Goebbels and Julius Streicher also insisted that the Jews were rich and grasping capitalists, and they confused matters by enormous confiscations of property and money from German and Austrian Jews whom they were villifying as Communists.

Antibolshevism was dropped, however, when Hitler and Josef Stalin made their alliance and, although the condition of the Jews under Hitler, whether Communists or capitalists, poor or rich, has not improved, they are no worse off than the captive Christians of Austria, Czecho-Slovakia, Poland and, now, Denmark and Norway. The Swedes obviously are next on the program, and the Swedes are not Jews, Communists or Plutocrats. The captive Christian peoples are held to be subhuman, put on earth to toil for Hitler's chosen people, and they have no rights or privileges. However, they are to be fed reasonably well on the leavings from the German table for the same reason that Southerners in the antebellum days fed and cared for their slaves and an intelligent farmer cares for his horse. Weak or sick slaves cannot work well.

As the Nazi program develops in action, it becomes plain that every perfidy which Hitler charged against the Jews in his long propaganda was built into the German program.

Whereas he charged that the Jews were determined to disrupt, corrupt and conquer the other peoples of the earth, it is obvious that that is the revealed purpose of the Germans under Adolf Hitler. His methods were disclosed in Austria first, then in the Sudeten country and next in Poland. In all of these campaigns he began by organizing groups of traitors under orders from Berlin. He assassinated patriots, both leaders and little people, and deviled the masses with radio propaganda and, while inflicting the most inhuman tortures on true Germans in Germany proper, screamed horribly about the persecutions which were visited on treacherous minority Germans in the slop-over zones between Germany and the neighbor lands. The United States has not escaped the activities of the German world-conquerors. Here the Nazi anti-American Bund has kindly volunteered to save the country from the same bolshevism, or Jewish bolshevism, as he calls it, with which Hitler has now made a military and economic alliance, and the activities and propaganda of his chosen people follow the same course, up to a point, that was taken by his agents in Europe.

No low and cunning trick of finance that Hitler charged against the international Jewish bankers who, somehow, were also Jewish bolshevists, has been too foul for the leader of his chosen people in his mission to conquer the peoples of the world. Any American businessman who has attempted to operate in or with Germany can testify that it is folly to trust a German business firm under the Nazi rule, and many great public improvements in Germany were paid for with money which Americans loaned in good faith and which Hitler then confiscated in bad faith.

As for the mission of the Jews to destroy Christianity constantly attributed to them by Hitler and, more recently in this country by American dupes or knowing tools of Hitler, the experience of Christianity under the Fuehrer shows that Christians have more to fear from the chosen people of Germany. The record is too long to be repeated here, but it is too well known to need repetition. It need only be pointed out by way of proving that another item in the terrible program of world Jewery, as waved before the world like a bloody shirt by the leader of the German nation, is in fact, an urgent undertaking of the chosen people of the Reich.

There is no excuse for pretending to think, so as to evade a terrible decision, that the Nazis exclude the United States from their plan to conquer or dominate the peoples of the world and use them as robots to produce the means of supporting the chosen people on the higher level to which they are told that their race entitles them. The Americans are frankly regarded as mongrels and vermin. They offend the sight and finer sensibilities of the chosen people. To say that 100,000,000 patriots will spring to arms to defeat them is to beg the question, because Hitler will not attack by arms until he has first disrupted and corrupted the victim. Why can it be hoped that a race who regard themselves as the chosen people will neglect to draw upon a land as rich as the United States for that higher living standard to which, by race, they feel themselves entitled?

MR. CHURCHILL

Despite his disinclination "to lift the veil at this juncture" the main outlines of Allied strategy in the great naval operations off Norway and Denmark are becoming clear. See Barnet Nover's analysis below

Titantic Struggle

By Barnet Nover

The Allies Strike Back

IT WILL BE DAYS, it may be months and even years, before the full details of the conflict raging off Norway are made available. For the moment a thin trickle of admitted facts is lost in a vast torrent of unverified and possibly unfounded rumors. But there is no disguising either the immensity of the struggle or its crucial nature. For both sides it is literally a matter of life and death.

Precisely what was in Hitler's mind when he ordered the onslaught on Denmark and Norway it is impossible to say with the least degree of certainty. It is clear, however, that in undertaking this latest in his long series of aggressions, he was gambling for high stakes but against no mean odds.

This attack on Norway is proving to be no Austrian adventure, no uncontested march into another Prague, no repetition of the blitzkrieg against Poland. It is a struggle in which, for the first time since he became Fuehrer, all the trumps are not in his hand. And if he stands to gain a good deal if successful he also stands to lose much if he is not.

If the German forces succeed in holding, consolidating and possibly extending the gains they made in their lightning assault on Norway, Hitler will stand to gain in at least five directions.

He will, in the first place, be in a position to make a serious dent in the blockade. Secondly, from Norwegian air bases at Bergen and Trondheim, the powerful German air force will be in a far better position than it has been hitherto to launch aerial attacks on Great Britain.

Thirdly, Hitler's calculations will again have proved to be right so that whatever grumbling and dissatisfaction there may have developed in Germany since the war began will disappear as a result of the enhanced prospect of victory. Fourthly the prestige of the Allies would be terribly shaken so that the remaining small neutrals of Europe will be very much less disposed to resist German pressures than heretofore.

And, last but not least, a German triumph in Norway will strongly tempt Italy to implement her alliance with the Reich and go into the war against the Allies.

It is plain, therefore, that there are material as well as psychological advantages to be derived from this Scandinavian adventure. But their very magnitude and importance makes it certain that the Allies will do all in their power to prevent Hitler from carrying out his plans. What is equally important is that, for the first time since the war began, Hitler has made a move to which the Allies can reply with weapons in which they enjoy the superiority.

The struggle over Norway involves military and air as well as naval elements and of these the latter is certainly not the least important. Germany can not conquer Norway unless and until she has accumulated sufficient strength in the occupied zones to fight off any and all attempts to dislodge her and is also in a position to maintain uninterrupted communications with such zones. That is why, in addition to the troops that were originally sent to Oslo, Bergen, Narvik and other Norwegian ports, reinforcements were almost immediately dispatched.

The nature of Germany's needs indicated Allied strategy. What the Allies have had to do first was, so far as possible, to prevent German reinforcements and supplies from reaching the German forces already established on Norwegian soil. On the other hand, Germany had to prevent the Allies from succeeding in this endeavor, no matter how costly that might prove to the German navy.

It is not yet clear to what extent the Allies have succeeded in throwing a monkey wrench into Gemany's plans. The reports of the sinking of German troopships and supply ships suggests, however, that their efforts have not been wholly without effect. But for the time being the incidental effect of the British effort to prevent Norway from being conquered may prove fully as far-reaching as the accomplishment of the direct aim. This incidental effect, if even half the reports of German naval losses are to be believed, is the destruction of a considerable part of the German fleet.

Should this prove to be the case the failure of the Allies to effect any immediate landing on Norwegian soil need not prove fatal either to Norway or to their ultimate chances of victory. If the German forces in Norway are soon cut off from their home base, which is what the British fleet is trying to do, the captured parts could be taken care of in due course. Yet the Allies cannot wait too long before supplementing naval action by land action, particularly at such crucial spots as Bergen and Trondheim, which are less than an hour's air distance from vital English and Scottish centers.

Hitler's gamble boils down to this, that he hoped by the sacrifice of limited naval power to make possible the effective use of unlimited air power. Yet, if his naval losses instead of being limited prove considerable he may have played right into the hands of the Allies. More than a Jutland the fighting in the North Sea may prove another Trafalgar.

Forces At Work In Italy Today

The Psychological And Political Factors

By Dorothy Thompson.

Rome.

IN AUGUST, when Hitler's march into Poland was a signal for the opening of the European war, Mussolini was not prepared, politically, militarily, economically or psychologically to take part in the war. In particular, Italy was not psychologically prepared to take part in the war on the side of Germany. In this column I will deal with the psychological and political forces inside Italy.

NOTHING whatever can be reported in Italy which does not lead back eventually to the person of Mussolini himself.

Those who have seen him recently report that he is vigorous, still rides and still boasts that he can beat his "pro" at tennis. He appears in public less and less. The magnetic power of the popular mass leader is still there, but it is not being exploited to the extent that it once was.

On the other hand his regime is intact. To be sure, there is more anti-Fascist feeling in Italy than one would guess from the outside—and by this I mean more articulate anti-Fascist feeling. Perhaps it would be better to describe it as neo-Fascist feeling; impatience with restriction and impatience with the suppression of all criticism. Interestingly enough, this is discernible among the intelligent and educated youth, the very youth that has lived its entire life under the present regime. A part of this youth, which would deny that it is anti-Fascist, nevertheless feels that the Fascist regime has passed the revolutionary stage and can now afford more liberalism.

The thesis of a student in one of the universities was recently on Benedetto Croce, Italy's leading critic, an incorrigible liberal who has remained in Italy quietly, but distinctly under a cloud. The thesis, which dealt candidly and sympathetically with the Crocean ideas, was permitted by the university, which, like every other institution in Italy, is under the watch of the government.

I AM TOLD that the heroes of this section of the youth are the great leaders of the Italian Risorgimento, particularly Mazzani, who represents the flower of Italian liberalism. This part of the youth is also anti-imperialist, socialistically inclined, but anti-Communist, and finds support in the more liberal branches of the church. The church, as everybody knows, is anti-Nazi, pro-Polish and for the rights of small nations. Indeed, the official Vatican newspaper, L'Osservatore Romano, takes a quite different tone and attitude from the predominant Fascist press.

FURTHERMORE, there was at the outbreak of the war a considerable, though unpublicized conflict going on inside the Fascist Party. The Fascist militia had a force of over 700,000 men. As the army of the party they enjoyed privileges not possessed by the regular army. They were, indeed, the pampered children of the regime. Their pay, for instance, was many times that of the army's.

The common Italian soldier was paid 60 centesimi a day. The official value of the lira is roughly 55 cents. Its purchasing power is above that, but nevertheless the common soldier was gettting the equivalent of 3 or 4 cents day. The Fascist militia, on the other hand, were paid from 10 to 15 lira a day, or from 50 to 75 cents, or above that in purchasing power.

The army, quite naturally, did not like this, and a tension developed between the army and the militia, which, in a far less acute degree, resembled the tension of 1934 between Capt. Roehm's Storm Troopers and the German army.

The accusations of the army against the militia were also similar. They insisted that the militia was arrogant and that it had not acquitted itself with superior redoubtability in Abyssinia or Spain.

ETTORE MUTI

More popular than Starace

There was also popular hostility to the role that very young men played in the regular police, the carabinieri, whose actions were considered irresponsible. The secretary of state for war and the chief of staff were combined in one office under Gen. Pariani, and both he and the secretary general of the party, Starace, were unpopular.

The German-Russian pact was also deeply unpopular in Italy and not only offended the religious feeling of the Italian people but the turn about face of Germany could not easily be followed by Mussolini because of the Spanish war. It must be remembered that Hitler's participation in the Spanish war was largely by means of material. Very few Germans went to Spain. But Italy really fought in Spain under the banner of freeing Spain of communism. Many Italian men died in Spain, and their mothers, sisters and wives are walking around Italy in mourning today.

Furthermore, Germany is not traditionally popular in Italy. The German-speaking people of Austria—and that now means Germans—are traditional enemies of Italy. Italian cemeteries and Italian churches are full of memorials to Italian men who died in wars against Germany through the whole course of history of the modern Italian state.

The great friends of the Italian Risorgimento were English and French and Polish. I passed a house the other day which was the home of the great Polish poet Mickiewicz, who, the inscription told me, fought for Italy, and a fresh wreath had been hung over the plate. The greatest English poet since Shakespeare, John Keats, is buried in Rome, as one is daily reminded as one passes the Piazza di Spagna. Shelley and Byron championed the Italian cause, and it was an Englishman, Robert Browning, who wrote "Open my heart, and you shall see graved inside of it, 'Italy.'" German poets do not live or die for anything but Germany. Nor has Berlin ever offered a haven to exiled patriots as London offered a haven to Mazzini. These are imponderable things that nevertheless play a role in a country as continually conscious of its history as Italy is.

GET HIM to express himself and you will find that the average Italian considers the Germans barbarian—descendants of the warriors of the Teutoburger Wald, described by Tacitus, who dispersed Roman legions and with them civilization—in the Italian concept of civilization.

An Italian may be an ardent Fascist, but certainly does not consider himself a Nazi. Nazi-ism, in his mind, is a second-rate and crude imitation of the Italian invention, combined with a large piece of barbarous bolshevism. Anyone who doubts the feelings of the Italian people about the Germans only needs to try talking German on Italian trains.

Historic Antipathy To Germany Still Dormant

Finally, there is a genuine fear of a triumphant, more powerful Germany.

THESE ARE political and psychological factors with which Mussolini has had to deal since last August in maintaining his alliance with Germany. But he is dealing with them.

The Fascist Party has been reorganized. The office of the chief of staff and of the secretary for war has been divided. Gen. Pariani has been replaced by Soddu as undersecretary for war, and by Gen. Graziani as chief of staff. The secretary general of the party, Starace, has been replaced by Muti. These changes are popular.

The Fascist militia has been incorporated with the army, one battalion to every two regiments. And the pay of the militia and of the army has been equalized at one lira a day. The carabinieri—the regular police—has been "purged" of most of the youth under the age of 22. All this increases the strength, popularity and prestige of the regime.

The German-Russian pact is being played down. If, as gossip has it, Hitler wanted to be able to announce a Rome-Berlin-Moscow axis, he has been disappointed. But it is quite in the cards that some commercial agreement will be concluded between Italy and Moscow, for there will be nothing new about this. Italy was one of the first countries to recognize Moscow and had far-reaching commercial agreements with her as far back as 1926.

THE PRESS is conducting a pro-German and anti-British and anti-French campaign of unremitting consistency and zeal. Furthermore, if Germany is unpopular with the masses, so is Great Britain. Sanctions are more recent history than the Austro-German oppressions of pre-1914. The Italian press and the German press play hand in hand. Stories like that of the Polish documents and like that of the map in Mr. Reynaud's office shown in the photograph of Mr. Reynaud and Sumner Welles are played up simultaneously and almost in the same words in the Italian and the German press. The co-ordination of propaganda is complete.

Regularly On This Page

DOROTHY THOMPSON. Her articles appear each Monday, Wednesday and Friday.

WALTER LIPPMANN. Mr. Lippmann is now returning to the United States, after a first-hand study of conditions in Europe. Beginning April 16, his articles will appear, as formerly, each Tuesday, Thursday and Saturday.

MARK SULLIVAN. His column appears each Tuesday, Thursday and Saturday.

ERNEST LINDLEY. His column appears each Monday, Wednesday and Friday.

BARNET NOVER. His analyses of foreign events also appear each Monday, Wednesday and Friday.

WESTBROOK PEGLER. Mr. Pegler's contributions ordinarily appear daily on this page.

Views expressed by contributors to this page are those of the writers concerned. They do not necessarily represent the editorial opinion of The Post.

GOLD STRIPE
Silk Stockings now at
Sweeping reductions!
12 different numbers—
$1 Stockings now 79c
$1.15 Stockings now $1.00
$1.35 Stockings now $1.15
$1.65 Stockings now $1.35
Only at Jelleff's

Remember—3 pairs always for less!
Jelleff's
1214-20 F ST.

CALIFORNIA Casuals
for Men
A knockabout style, in porous pigskin, unlined for cool comfort, that has been highly popular at the resorts this year. The style shown comes in natural or rust, with contrasting wedge. Also an oxford style in brown and white pigskin. All have crepe soles. Sizes 6 to 11.
5.95

HAHN
14th & G Sts. ONLY

Chelsea Clocks
AIR TRAVEL LUGGAGE
Light But Sturdy

Strength of construction, distinctive appearance for easy identification, and lightness are the most important items in airplane luggage. OSHKOSH gives you ALL THREE in this 24" Week-End Case. For men or women. Weighs but 5 pounds. Constructed for lasting service.
20.00
1141 Connecticut Ave.
2 Doors Above the Mayflower
Camalier & Buckley
Fine Leatherware
Kent Brushes

SHETLAND SUITS
$38.50 to $85
This year, as never before, Shetlands are the outstanding suits for Spring wear. One or more should be in every man's wardrobe. At Lewis & Thos. Saltz it is easy to choose from the many Browns, Tans, Greys, Blues and Heather Mixtures that are featured in diagnols, herringbones and other fine looking weaves. Tailoring is, of course, typical of The Lewis & Thos. Saltz high standards.
LEWIS & THOS. SALTZ
INCORPORATED
1409 G STREET N. W.
DISTRICT 3822
NOT CONNECTED WITH SALTZ BROS. INC.

Britain's Renown . . . Germany's Scharnhorst . . . Battle Off Norway

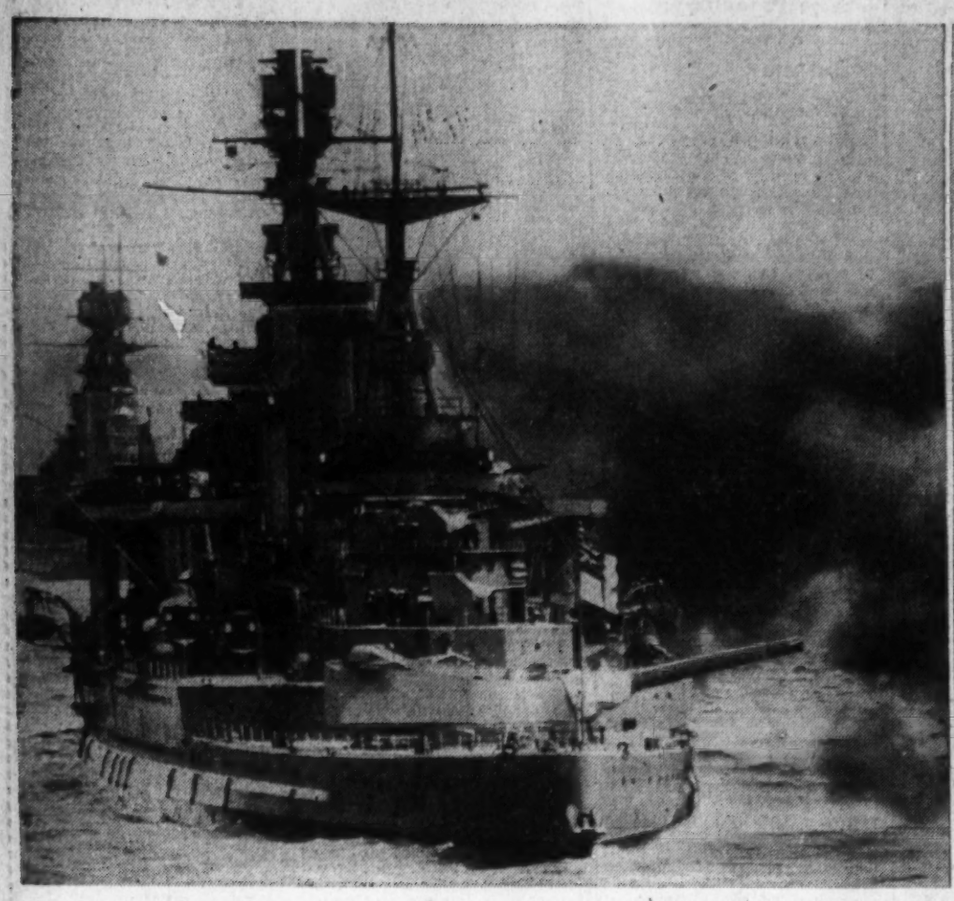

1. **FIRING BROADSIDES** with its heavy guns, Britain's sleek battle cruiser, Renown, engaged the 26,000-ton German battleship Scharnhorst in battle, Winston Churchill, first lord of the admiralty, told England yesterday. He told how the Renown's crew observed two hits on the enemy warship but . . .

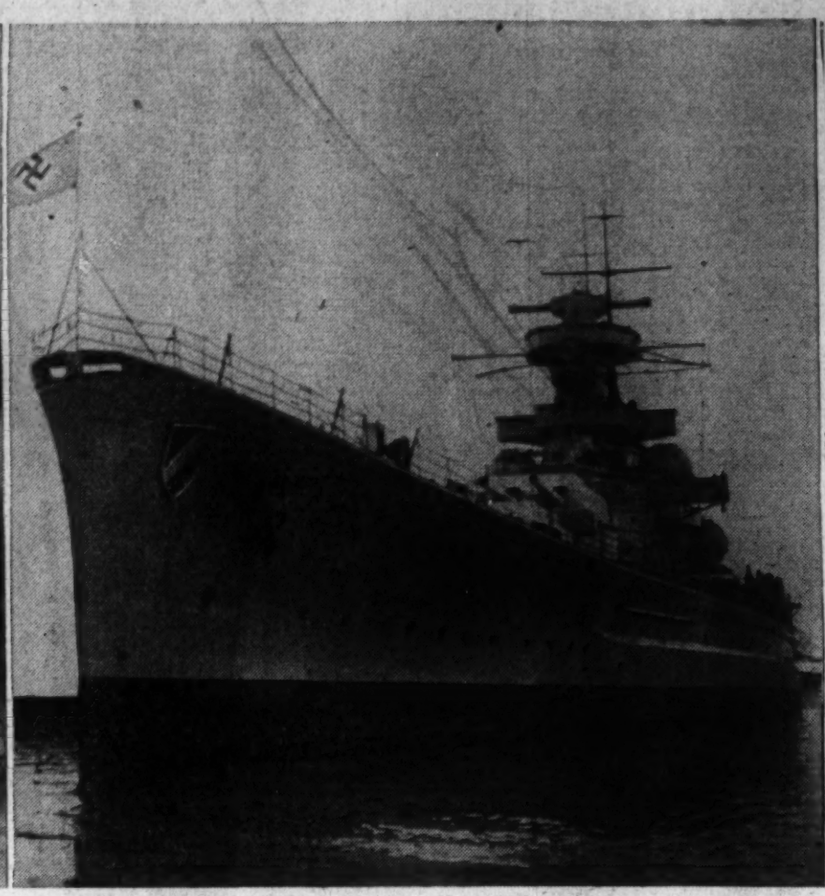

2. **THE SCHARNHORST** escaped through raging seas and a blizzard. Churchill said the 32,000-ton Renown gave chase to catch and destroy the battleship but the cruiser Hipper aided the Scharnhorst to escape by laying a smoke screen. Britain's guns continued to pound yesterday in . . .

Associated Press WIREPHOTOS

3. **BITTER NAVAL CONFLICT** off Norway, scene of the historic World War battle. The war continued also along the entire Norwegian coast. Centers of greatest activity were Bergen (1), where the Germans said they captured five British munitions ships; Stavanger (2), where a Norwegian destroyer was reported to have sunk a German troop ship and then was sunk by German bombing planes; the Skagerrak (3), where England poured her warships into the strait to trap the foe; Marstrand (4), in the Kattegat, where German troops ships were sunk; Oslo Fjord (5), where the cruiser Emden is reported sunk by a Norwegian training ship. Hamar (6) was reported recaptured by the Norwegians. The German high command announced it had taken Bornholm (7), Danish island off Sweden

World's Mightiest X-Ray for Bureau of Standards

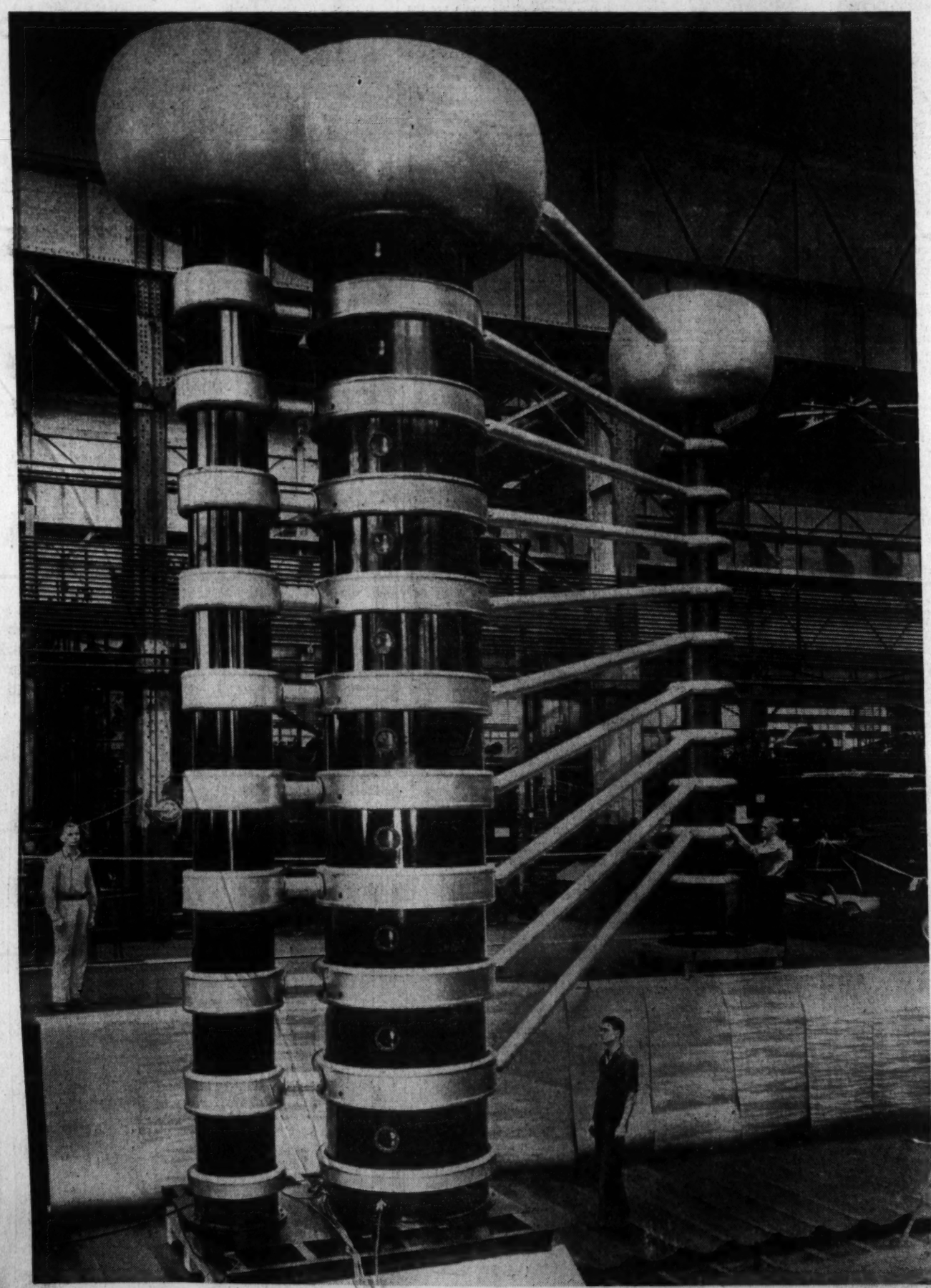

Associated Press Photo

1,400,000-volt X-ray tube assembled for tests at Pittsfield, Mass., before shipment to Washington

A 1,400,000-volt X-ray tube—most powerful in the world—will be installed shortly in the Bureau of Standards' new high-voltage laboratory on Van Ness street near Connecticut avenue.

The tube, whose creation by the General Electric Co. and the bureau was announced yesterday, stands 28 feet 6 inches above the chamber in which its effects will be studied and it will duplicate the activity of $150,000,000 worth of radium, more than is now in use in the United States.

The tube has been shipped to Washington in huge packing cases, and should be in operation by May 15 for the immediate purpose of measuring X-ray dosages, according to Dr. Lauriston S. Taylor, the bureau's expert on X-ray radiation.

In recent years scientists and technicians have developed X-ray machines many times more powerful than those now in use, but the effect of these machines must be measured accurately before they can be used in medical treatment.

The bureau has standardized dosages—the strength of the X-ray beam plus the time of exposure—up to 400,000 volts for the last 20 years, but the new machines develop about 1,000,000 volts.

The tube is composed of 10 glass cylinders placed end to end. Each contains an electric element supplying 140,000 volts to a beam of electrons passing through it. The electrons start at the top, are given a 140,000-volt boost into the next chamber, and receive nine additional "kicks" until they arrive at the target with their velocity multiplied to 1,400,000 volts.

There will also be a tube, Dr. Taylor said, for the production of neutrons whose dosage also will be studied since this kind of ray is being used in medical treatment also.

The laboratory, when fully equipped, will represent an investment of $500,000, Dr. Taylor said. He revealed that in addition to the X-ray tube, similar equipment eventually will be installed—some of it from the New York World's Fair—including a machine carrying as much as 2,000,000 volts.

Ten Graduate From 'Chute School

1. **GETTING UP IN THE WORLD**—"Commencement exercises" were held yesterday for students in a parachute training course at the Lakehurst (N. J.) Naval Air Station. They donned 'chutes and went up in a blimp

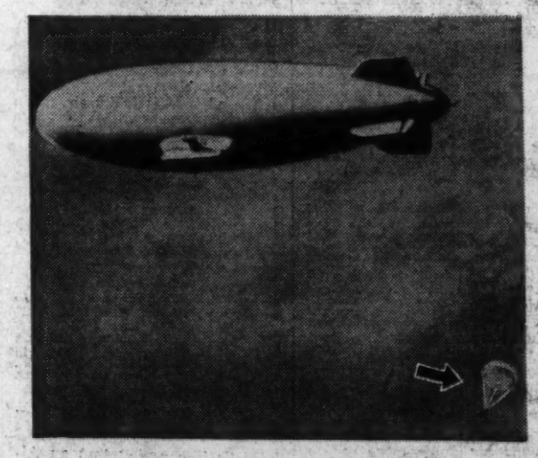

2. **GRADUATION DIVE**—If you don't pass this course you can't take it over. A "graduate" (arrow) floats to earth. He and nine other students in the class passed this test

Associated Press WIREPHOTOS

3. **DOWN TO EARTH**—Safe on the ground again, the jumper becomes a human tumbleweed if his 'chute isn't deflated before the wind hits it. He bailed out at 2,000 feet

Boy, 2½, Proves Food Need Not Be Big Problem

Mother Gives Directions for Preparing Delectable Offerings of the Kind That Make Meals an Enjoyable Affair for a Child

By Martha Ellyn
The Post Food Editor.

DID YOU ever consider what a baby thinks about his cereal and his vegetables, about drinking his quota of milk and eating certain vitamins? In general, what his secret philosophy is on the food he is given to eat?

Recently I visited 2½-year-old Karl McFarland Nations, jr., arriving just previous to his lunch hour. Karl is a sparkling-eyed, robust and extremely attractive youngster. At the time I arrived he was riding his newest possession, a tricycle. He climbed off without any help and accompanied his mother into the house without the least protest.

Martha Ellyn

That feeding children need not be a problem was shown by the way "Mac," as he is called by his mother and father, climbed into his high chair unassisted and awaited the serving of his food. Although milk is one of his favorite foods—he drinks a quart of homogenized milk a day without any coaxing—he did not drink it first and exclude the other items included in his meal. Baked potato with butter, and carrots served in his favorite way, sliced the length of the carrot, cooked and well buttered, was on his noonday meal. So fond of butter is this young American that he likes it on hot cereals such as oatmeal or wheat cereal.

Eating Is Fun to Him

With "Mac," eating is fun and not a favor to mother. His mother said she was a bit anxious the first time she prepared squash for her son, thinking that it might not appeal to him, but he liked it equally as well as he does carrots, tomatoes, spinach and other vegetables. Orange juice, tomato juice and grapefruit juice all find favor as does fruit cocktail, pears and peaches—but no apricots. Either poached egg or hard-cooked eggs are given to "Mac," and he eats crisp bacon, chicken, broiled lamb chops, steak and liver.

I inquired of Mrs. Nations how she handled her son's food from the time he was a little fellow. She said that he had strained foods when very young and then she used junior foods that included chopped vegetables and creamed soft foods. She thinks that the ready-to-serve foods packed in tins are a boon to mothers, for when the strained ones are used it means that one does not have to spend much time mashing, pulping and straining. The junior foods she finds splendid for "Mac" and that they bridged the gap perfectly between baby foods and regular family fare.

A fluffy baked potato toned up with a vegetable topping of strained vegetables is a dish that has often been relished by "Mac."

Baked Potato with Buttered Vegetables

Combine one 4½ ounce can strained vegetables with 1 tablespoon butter and ¼ teaspoon salt. Heat thoroughly. Bake 1 potato and remove center and mash. Season with butter and salt. Refill the shell with mashed potato. Make a depression in center of potato and fill with the strained food. Return potato to oven and brown.

Ice cream has not as yet been included in "Mac's" diet, but he does have fruit sherbet. Peach sherbet is on his preferred list.

Fruit Sherbet

Dissolve 1-3 cup sugar in 1 cup scalded milk. Add 1 cup fruit pulp and ¼ cup orange juice. Whip 2-3 cup cream until stiff. Add 2½ tablespoons lemon juice and whip again. Fold into fruit mixture. Put into freezing tray of refrigerator. Beat well every half hour until desired consistency. Makes six servings.

That the interest taken in "Mac's" food has been worth the while is very evident. There can be no doubt in the mind of anyone that "Mac" is a very well and happy youngster. His sunny disposition, his red cheeks and bright eyes, and his pep are a constant tribute to his mother's wisdom in feeding him, and the care and training given by both his father and mother.

Food Is Such Fun

Karl McFarland Nations, jr., in the picture above, is enjoying his lunch as shown by his expression. This healthy and happy youngster has developed excellent food habits under the guidance of his mother. He comes to the table eager for his meal and eats with zest the food set before him. Interesting dishes, a bright bib and food well prepared and attractively served have no doubt contributed the major part to this youngster's enjoyment of his meals

Contest Runners-Up

Mrs. Bernard Oliver, 819 Richmond avenue, Silver Spring, Md.—Baked Omelet.

Mrs. B. C. Phillips, 631 Allison street northwest—Lobster Omelet.

Mrs. Florence Hoffman, 1303 Allison street northwest—Apricot Omelet.

Mrs. Mary Doyle, 1028 Connecticut avenue—Hawaiian Omelet.

Mrs. Albert Day, Auburn avenue, Bethesda, Md.—Chicken Omelet.

Mrs. Grace F. Hiehle, 3422 S. Dakota avenue northeast—Codfish and Rice Omelet.

Mrs. Mary G. Ireland, 719 Third street northeast—Turkish Honey Omelet.

Mrs. Arthur Rhoads, 520 Elm street, Frederick, Md.—Strawberry Omelet.

Annie Rice, 3601 Macomb street—Shrimp Omelet.

Mrs. E. Magnuson, 325 Longfellow street northwest—Puffy Omelet.

Miss Ruth Fullmer, 2219 Minnesota avenue southeast—Snow Omelet.

Miss Mae Wells, Colonial Beach, Va.—Herring Roe and Egg Omelet.

Miss Jean Frantz, 1623 35th street northwest—Brain and Egg Omelet.

Mrs. Anna Canalle, New Market, Va.—Cheese Omelet.

Mrs. J. J. Stannard, 4309 Twelfth street northeast—Apricot Omelet.

Mrs. H. E. Allanson, 124 Chestnut avenue, Takoma Park, Md.—Baked Corn Omelet.

Mrs. Alice C. Cannon, 530 First street southeast—Spanish Omelet.

Mrs. Maude Myers, 8.4 Tenth street northeast—Cheese Omelet.

Thrifty and Flavorsome

If you want a lamb roast that is nutritious, well flavored and economical, try a cushion shoulder cut. The bone is removed from a square shoulder roast and the cavity can then be filled with any savory stuffing. A spiced baked fruit such as prunes, pineapple, apples or apricots go well with this roast.

The Missing Link

Tricky as a Chinese puzzle but no trick at all to make is that combination meat and 'tater all-in-one which goes by the sad name of the "missing link." Wash and pare potatoes. Make a hole through center of each potato with an apple corer (or sharp knife). Push a pork sausage link into each hole. Place the potatoes in a baking dish and bake in a hot oven (400 degrees Fahrenheit) 1 hour. Serve with butter and honey—and cheers!

Vegetables Julienne

When a recipe calls for "vegetables julienne" it means that the vegetables are cut into thin strips about 2½ inches long and ⅛ inch (or less) wide. Beets, carrots, potatoes and other firm vegetables can be cut this way before cooking. Vegetables julienne are very attractive for a change and they also serve as clever platter garnishes and for soups and stews.

Cook's Library

By MARTHA ELLYN

"THE EPICURE IN CHINA," giving eight complete Chinese Epicurean dinners, is a book in which all recipes have been faithfully tested and approved by Chinese chefs and gourmets. The success of Chinese food is not accidental. The art of eating among the Chinese has an antiquity concomitant with their whole culture. Their food is simple, it is good and as modern research can affirm, it is nutritionally sound according to food authorities. Eight complete Chinese Epicurean dinners are given in the volume. Its companion book, "The Epicure in Hawaii," and "The Epicure in Mexico" that is to follow this year makes a trio of books worth having in the cook's library. The publisher, The Colt Press, Price, $1.50.

"THE DOMESTIC ARTS COOKBOOK," edited and revised by Ruth Berolzheimer, contains more than 5,000 reliable recipes and helpful suggestions. It is an encyclopedia of everything pertinent to modern cookery. Photographs and illustrations give a clear picture of the food and its service. An interesting chapter is devoted to wine as used in cooking, with full instructions on the selection, care and serving of it. The floor plans of well-designed and equipped kitchens are included. Thumb index, table of contents, alphabetical index, and the listing of illustrations under subjects make for easy reference. The publisher, Domestic Arts Institute.

Zabione Is a Delicious Concoction

A frothy mixture of egg yolks, wine, sugar and lemon is often called Zabaione. It is a delicious concoction and extremely simple to make.

Zabaione

Beat 6 egg yolks slightly in the top of a double boiler before placing over hot water. Add 1 cup granulated sugar, 1 cup sherry wine, place over boiling water and beat with a rotary beater until thick and fluffy. Chill and spoon into sherbet glasses lined with thin strips of sponge cake. Serves eight.

Duckling Delicious Even When Fried

You didn't know a duckling could be fried? It is a splendid way to serve the juicy bird. If you are tired of roast ducking and still would like to serve it try the following way.

Fried Duckling

Singe and wash a five to six pound duckling. Remove oil sac. Peel off skin and fat from body and legs. It will not come readily from wings. Split down back, remove neck and backbone. Cut off legs, second joints and wings, divide breast into four pieces, removing rib bones. Cook gizzard, heart and neck with bones in seasoned water for gravy stock. Cut skin and fat into small pieces and try out fat. Dip meat, also halved liver, into one beaten egg combined with three tablespoons milk and salt and pepper and roll in fine seasoned bread crumbs. Brown in tried-out duck fat; pour off excess fat and add two tablespoons water. Cover and cook in slow oven (350 degrees F.) for 50 minutes, removing cover during last ten minutes of cooking. Approximate yield: six portions.

Appeal and Flavor

If you like chicken salad, and who doesn't, try serving it this way next time. Generous slices of chicken blended with mayonnaise, celery too, if desired, seasoned to taste and served on a round of canned cranberry sauce nestled in crisp lettuce. Looking for color appeal? This gives it to you and flavor as well.

Spring Brings Welcome Change

Everything seems to lighten up in the spring, including meals. That does not mean we must change our whole scheme in planning meals. But it does mean that a bit of springlike atmosphere is a welcome change from the hearty foods of winter.

For instance, take this meat loaf. In cold weather it is savory served oven-hot, accompanied by gravy and cooked hot vegetables. But for bright springlike days let us bring it to the table sliced cold and garnished with raw green pepper rings and radish roses. Start the meal with a stimulating hot soup, such as chicken soup; end it with fresh fruit, and you have a delicious meal from start to finish—and a satisfying one, too.

Mushroom Meat Loaf

Mix together 1 pound each of ground veal and smoked ham, 4 tablespoons catsup, 4 tablespoons green pepper, finely chopped, 2 beaten eggs, 1 can condensed cream of mushroom soup, 1 small onion, finely chopped, 1 cup fine dry bread crumbs, ½ teaspoon salt and ⅛ teaspoon pepper. Pack in a loaf pan and baked in a moderate oven, 350 degrees for 1 hour to 1 hour and 15 minutes. Serves 8.

Save More in Washington's Largest Super Market!
New CENTER MARKET
FIFTH ST. N.W.—K TO L STS.
JAVINS Poultry Dealers Since 1870 Phone NA. 2672, NA. 8649
Fresh Long Island DUCKLING lb. 18c
C. E. GRIMES DISTRICT 0260
Frying Legs And Breast.....lb. 49c
Strictly Fresh Eggs.....23c Doz. 2 Dozen—45c

EXTRA Special!
Fresh MIXED NUTS 49¢ FULL POUND
SEE THEM ROASTED BEFORE YOUR EYES at the Peanut Stores
705 15th St. N.W. (between Peoples Drug and Postal Telegraph)
1010 F St. N.W. (opposite Woodward & Lothrop)

"It's a 75¢ Value!" say buyers of many of America's leading department stores

GENUINE California Pottery SALT and PEPPER SETS
Yours for only 20¢ a set
.... and 6 labels from White Star Tuna or Chicken of the Sea Brand Grated Style Tuna

Here's a guaranteed "value"... appraised by pottery buyers of many of America's greatest stores... a 75c retail value that you can get for only 20c, plus 6 labels from America's most famous quality tunas. The salt shaker is *canary yellow*, the pepper shaker is *turquoise blue*, so there's no chance of getting them mixed!

Get a supply of this quality tuna.. today! Rich in food value, it contains Vitamins "A" and "D" and Iodine, effective preventive of nutritional goiter. Probably no other food offers such a variety of uses... both hot and cold! These brands have been America's favorites for 28 years, because only the tender, *light* meat is packed!

Van Camp Sea Food Company, Inc., Box C, Terminal Island, California. (Postage Stamps not accepted)
Enclosed find ___Cash ___Money Order ___Check for $_____. Also ___labels from Chicken of the Sea Brand or White Star Tuna. Send me _____SALT & PEPPER SETS (Salt Shaker is Canary Yellow; Pepper Shaker is Turquoise Blue).
Name_____
Address_____
City_____ State_____

DGS
DISTRICT GROCERY STORES INC
Fresh Long Island DUCKLINGS lb. 19c

Fancy Quality New York SMOKED BEEF TONGUES lb. 25c
Fancy Roasting CHICKENS lb. 29c
4 to 4½ lb. average
LONGHORN CHEESE lb. 21c
D. G. S. Sliced Bacon.....lb. 25c
Hormel's SPAM.....12 oz. can 25c
Sunshade Roll Butter.....lb. 34c
D. G. S. Creamery Butter.....lb. 38c
Dee Gee Selected Eggs.....doz. 25c
Sunshade All-White Eggs.....doz. 29c
Red-Ripe, Luscious STRAWBERRIES 2 Pint Boxes 25c
Old Fashioned WINESAP APPLES 4 lbs. 19c
Sweet and Juicy (176 Size) FLORIDA ORANGES 10 lbs. 43c
Juicy FLORIDA GRAPEFRUIT 6 for 25c
Stringless GREEN BEANS 2 lbs. 19c
FRESH TEXAS SPINACH.....3 lbs. 19c
RED SWEET POTATOES.....3 lbs. 10c
TENDER, CRISP CARROTS.....2 Bunches 9c
RADISHES or SPRING ONIONS.....3 Bunches 10c
Maxwell House COFFEE lb. can 24c
White House APPLE SAUCE 18-oz. can 5c
QUAKER, ALL PURPOSE FLOUR 12-lb. bag 39c
Seald-Sweet Hearts of GRAPEFRUIT 3 No. 2 cans 25c
Pacific Clipper Oregon FRESH PRUNES 2 Lge. No. 2½ cans 29c
The New Sure-Mix CRISCO 3-lb. can 45c
Crispy POST TOASTIES 3 pkgs. 19c
Johnny Apple Seed Pure APPLE JUICE 3 12-oz. cans 23c
The New 1940 RINSO Lge Pkg. 18c
These prices effective in all stores in the District of Columbia until close of business Saturday, April 13th, 1940. On account of the Maryland and Virginia Unfair Trade Practice Act, some prices are slightly higher in those States. We reserve the right to refuse to sell to dealers . . . also the right to limit quantities.

Delectable Omelets Are Excellent at Any Type of Meal

Mrs. J. M. Williford Wins First Prize In Post Contest

By The Post Food Editor

One of the most delectable dishes, as well as one of those high in building material, is a well-made omelet. There are endless variations in the additions that may be made to an omelet. Today's winning Post recipe contestants blend many foods into their omelets to add flavor and distinction. Regardless of the name used for identifying an omelet, it must be remembered that to make a successful omelet it must be mixed quickly, cooked at once, not allowed to cook too long, and served without delay on a hot dish. Here are the prize winners and their entries:

Omelet a la Tegetthoff

First Prize, $3,
Mrs. J. M. Williford,
1312 Tenth street northwest

Recipe—Brown 4 tablespoons flour lightly in 4 ounces of butter and 4 ounces of other fat. Add 3 cups chicken broth and stir until smooth and thick. Have heat low. Add 1 cup green peas, 1 cup chopped green string beans, 2 cups cauliflower buds, no steams, and 1 pound of cooked chicken, chopped coarsely. Add ½ pound mushrooms sauted in butter. Mix thoroughly and add 2 egg yolks slightly beaten, and 1 gill of cream. Leave mixture in saucepan and place on stove to keep hot. When ready to serve omelet beat 2 eggs thoroughly, 1 teaspoonful melted butter and a few grains of salt. Cook in well-oiled omelet pan over slow fire until eggs get slightly firm on top. Shake pan often so that omelet does not burn. Fold a generous portion of the omelet filling in center of each omelet. Allow 2 eggs for each serving, and the amount of ingredients given for vegetable mixture is for the use of 12 eggs, or six servings.

MRS. WILLIFORD

Orange Breakfast Omelet

Second Prize, $2.
Mrs. Dalton V. Brunsdon,
611 M street northeast

Recipe—Beat 4 eggs slightly. Add 4 tablespoons milk, ¼ teaspoon salt and 1 tablespoon sugar. Put 2 tablespoons butter in omelet pan, when melted turn in egg mixture; as it cooks, lift with spatula, letting uncooked part run underneath until it is all of creamy consistency. Increase the heat so it will brown quickly underneath. Spread with 2 tablespoons orange marmalade, fold, turn, sprinkle with powdered sugar and place on hot platter. Serves four.

Cupboard Love

• Children adore cookies made with Franklin Yellow (light brown)! And mothers know Franklin is wholesome, pure.

PURE SUGAR CANE SUGAR

Recipe Contest

THEME—How Do You Serve Strawberries?

QUALIFICATIONS — Recipes must be kitchen-tested, practical, clearly written, and exact and level measurements given. Oven temperatures and length of time for cooking must be given. All entries must be signed in long hand. Only one entry will be judged from a person. Number of servings should be given.

CLOSING DATE—Noon, April 20.

PRIZES—First, $3; second, $2; third, fourth and fifth, $1 each.

RUNNERS-UP will be given honorable mention.

Photographs of contestants should be sent if possible.

Mail entries to Martha Ellyn, The Post Food Editor.

MRS. BRUNSDON

Tomato-Asparagus Omelet

$1 Prize
Mrs. T. E. Halligan,
402 E. Franklin street,
Hagerstown, Md.

Recipe—Fry ½ cup chopped onion in 2 tablespoons butter. When cooked, without being browned, add ½ cup tomatoes, ½ teaspoon salt and ¼ teaspoon pepper. Cook mixture until puree is formed. Stir constantly and cool slightly. Then make omelet by using 6 eggs. Separate yolks from whites. Add puree and ½ teaspoon salt and ¼ teaspoon pepper to beaten egg yolks. Beat whites until stiff and fold into yolk mixture. Fry slowly in well-oiled omelet pan, or place in oven, 350 degrees, until browned. Top with creamed asparagus made with 1 bunch asparagus and 2 cups white sauce. Serves 6.

Pancakes a la Burger

$1 Prize
Mrs. Sara Lee Orange,
2025 I street northwest

Recipe—Sift 1 cup all-purpose flour, measure to 1 cup; sift again with 1 teaspoon baking powder, 1 tablespoon sugar and ¼ teaspoon salt. Beat 1 egg, add ¾ cup milk, 2 tablespoons cream and 2 tablespoons melted butter. Add to dry ingredients, beat with rotary egg beater until smooth. Drop by tablespoons on moderately hot slightly oiled griddle. Turn cakes when bubbles break, bake until golden brown. To serve, place the sausage omelet between 2 pancakes, sandwich style. Serve plain or with syrup. Makes 4 pancake burgers 4 inches in diameter. Sausage omelet: Form two-thirds pound bulk pork sausage into 4 flat cakes slightly larger than pancakes; fry in pan. As soon as omelet is set on under side, place patties in mixture, about 2 inches apart. Cut mixture between patties; lift edges up and over sides and tops of patties. Turn once to brown.

Mrs. Dalton Brunsdon Takes Second Award With Orange Formula

Herb Omelet

$1 Prize
Mrs. Pauline Crow,
1910 T street southeast

Recipe—Beat 6 egg whites until frothy, add ¾ teaspoon salt and continue beating until they form peaks. Beat 6 egg yolks and 6 tablespoons milk together; add ¼ teaspoon each of sage, marjoram and thyme, and fold into egg whites. Melt 1 tablespoon butter in omelet pan placed over low heat. Pour in omelet mixture and cook about 10 minutes or until golden brown. Cut lightly through center and with spatula fold and turn onto a warm platter. Serve at once.

Beans Glorified With Onion Ring Crown

Oven-baked beans take upon themselves new glory when their flavorsome succulence harmonizes with delicately browned onion rings, as in the attractive dish shown above. To set off its robust qualities, prepare a bowl of crunchy cole slaw bedecked with fresh cucumber pickles. Add to that hot bran muffins, fragrant apple butter and plenty of coffee, and you have a quick meal that sticks to the memory.

Oven-Baked Beans with Onion Rings: Cut one large Bermuda onion into thin slices and separate into rings. Fry in just enough fat to prevent sticking. Move the onions to one side of the pan, then pour the contents of one medium (18 oz.) can oven-baked beans, any stlye, in other side and heat. Turn the beans onto a warm platter and top with onion rings.

GORHAM SILVER POLISH

Sell odd pieces of furniture with Post Classified Ads. Call an Ad-Writer at National 4200.

Acme MARKETS

Your Dollar Buys More At the ACME

Serve Yourself and Pocket the Savings

16TH & F STS. N. E.★
8722 GEORGIA AVE. N. W.★
8329 GEORGIA AVE.★
1325 GOOD HOPE ROAD★
Old Georgetown Rd., Bethesda★
8217-19 GEORGIA AVENUE
614 12TH STREET N. W.
1426-28 PARK ROAD N. W.
2938-40 14TH STREET N. W.
1839 BENNING ROAD N. E.
1429 29TH STREET N. W.
S. E. 17TH & K STREETS N. W.
2744 14TH STREET N. W.
1653 COLUMBIA ROAD
6235 GEORGIA AVE. N. W.
906 G STREET N. W.
421 12TH STREET N. E.
221-223 Md. Ave., Hyattsville, Md.★
Some Prices Vary in Md.
★Parking Space

STEAKS Tender Round lb. 27c Delicious Sirloin lb. 29c

FINER MEATS AT POPULAR PRICES

SMALL SUGAR CURED SMOKED HAMS lb. 19c

Steer Chuck Roast (Neck End) lb. 15c
Plate Boiling Beef lb. 9c
Freshly Ground Beef 2 lbs. 27c
Delicious Veal Cutlets lb. 39c
Loin Veal Chops lb. 35c
Tender Rib Veal Chops lb. 25c
Shoulder Veal Roasts lb. 15c
Breast of Veal (to stew) lb. 10c

FRESH STEWING CHICKENS lb. 21c
LEAN SMOKED Picnics lb. 12c
FRESH KILLED FRYING CHICKENS lb. 25c

SMALL LEAN FRESH HAMS lb. 17c 8 to 12-lb. average
SMALL FRESH SHOULDERS lb. 11c

Roll or Tub Creamery Butter lb. 32c
Land O' Lakes Sweet Cream Butter lb. ctn. 35c America's Prize Winner
Selected Guaranteed EGGS doz. 20c
Gold Seal Eggs doz. 27c In Dated Cartons

Cream White Vegetable SHORTENING Try a can; it's guaranteed to satisfy lb. can 15c 3 lb. can 39c
FINEST AMER. VEGETABLE MARGARINE 2 lbs. 27c
BEST PURE Lard lb. 7c 3 lbs. 20c
Spry or Crisco 3 lb. can 45c
Princess OLEO 2 lbs. 19c
CHEESE Mild American lb. 21c
KRAFT'S CHEESE American, Swiss or Velveeta 2 lb. box 49c

WHITE STAR TUNA No. ½ can 15c
GREEN GIANT PEAS 2 17-oz. cans 27c
TOMATO Catsup 2 14-oz. bots. 15c
FINE TABLE SALT 2 24-oz. sq. pkgs. 5c

Heinz Beans 3 18-oz. cans 29c 12-oz. can 7c
Spaghetti 3 17½-oz. cans 29c
Heinz Strained Foods can 7c
Heinz Chopped Foods can 10c
Heinz Tomato Juice 12-oz. can 7c
Heinz Sweet Gherkins 5-oz. bot. 13c
HEINZ ASST'D SOUPS ex. 4 2 18-oz. cans 25c
HEINZ KETCHUP 8-oz. bot. 12c 14-oz. bot. 16c

Light Meat Tuna 2 No. ½ cans 25c
Sauer Kraut Long Cut Quality 3 No. 2½ cans 20c
Fancy Sweet Peas Blue Label 2 No. 2 cans 25c
Tiny Sifted Peas Green Label 2 No. 2 cans 29c
Calif. Peaches Halves or Slices 2 No. 2½ cans 25c
Bantam Corn Rob-Ford Whole Kernels 2 12-oz. cans 19c
Fancy Sugar Corn 2 No. 2 cans 19c
Cranberry Sauce Ocean Spray 2 17-oz. cans 21c

HORMEL'S SPAM 12-oz. can 25c
Bonnie Oak Evap. MILK 4 tall cans 25c
CALIF. BABY LIMA BEANS 4 lbs. 25c
Kraft Macaroni DINNERS 2 pkgs. 25c

FRUITS AND VEGETABLES AT POPULAR PRICES

FRESH GREEN Spinach 3 lbs. 13c
CELERY CRISP TENDER stalk 5c
FRESH, TENDER, GREEN Asparagus original bunch 25c
RED BLISS Potatoes 4 lbs. 19c
FRESH GREEN Stringless Beans 2 lbs. 19c
RED OR YELLOW Sweet Potatoes 3 lbs. 10c
GOLDEN YELLOW BANANAS 4 lbs. 19c
OLD-FASHIONED WINESAP APPLES 4 lbs. 19c

MED. SIZE CALIF. SWEET PRUNES lb. 5c
GOLD SEAL ALL-PURPOSE FLOUR Guaranteed to Satisfy You 12-lb. bag 43c
PLAIN OR SUGARED Do'NUTS doz. 10c
FRESH VICTOR BREAD 16-oz. loaf 7c

FRESH PRUNES PLUMS IN SYRUP 2 No. 2½ cans 19c

NATURAL UNSWEETENED GRAPEFRUIT JUICE 2 46-oz. cans 25c

CAMPBELL'S SOUPS 10½-oz. can 8c ex. 3

Tomato Juice Campbell's 4 14-oz. cans 23c
Tomato Juice Sunrise 2 46-oz. cans 27c
Pineapple Juice Dole's 3 No. 2 cans 29c
Apple Butter Betty Jane Old Fashioned 2 28-oz. jars 23c

Prices Effective Until Closing Saturday, April 13, 1940, Washington, D. C., Only.

Acme SELF SERVICE Markets

Bondy Chides Capital For Relief Policies

With One Exception, Washington Is Only City Over 300,000 That Does Not Try To Meet Human Needs, Says Welfare Head

By Jessie Ash Arndt
The Post Club Editor.

Washington is the only city of over 300,000 population (with one exception) that does not attempt to meet human need, Robert F. Bondy, director of public welfare, declared yesterday. He referred to the arbitrary elimination of "employables" from relief rolls, even though there is no work available to them.

Pointing out that these needy people are members of the District's family, he said it was as though his son were to ask him, "When do we have dinner?" and he were to answer, "Fellow, we don't eat tonight; there's not going to be any dinner."

Offering painstaking explanations in answer to one or two questions from members of the audience as to isolated instances in which employed persons have falsified regarding their situation in order to get relief, Mr. Bondy said there would always be such cases. There are always those who will take advantage of any situation, he agreed, and pointed out that with 190 cases to every staff member it was impossible to keep track of the families adequately. He added that the maximum case load, set by the Social Security Board is 100.

He spoke yesterday afternoon before the civics education section of the Twentieth Century Club, following its luncheon at the Y. W. C. A., Mrs. Paul J. Everhardt, chairman, and last night before the Home Economics Association, at its dinner at the Admiral Club. Miss Marjorie Heseltine, of the Children's Bureau, presided at the dinner, and Mrs. Helen Weir Martin, assistant superintendent of the public assistance group, led the discussion following Mr. Bondy's talk.

He told the home economics group that if the Commissioners put into effect a plan for a relief milk program, about 8,000 families would be boosted from a third of a quart to one and a fourth quarts daily.

In both talks, he emphasized the fact that the problem of public welfare was not that of public officials who happened at this time to be in administrative positions, but of the citizens of the community. "It is not my problem, but yours and mine," said Mr. Bondy. He added that whatever was done to meet the situation must have its source in the will of the people as a whole, and urged that the women inform themselves as to conditions.

He favored prompt action to meet immediate needs and, for the future, a long-range plan envisioning the total requirements to be worked out in a year by year, pay-as-you-go program.

"Government first of all should stand for human welfare," declared Mr. Bundy. "To me that is what government means."

Eunice Harlan Speaks Monday

Miss Eunice Harlan, visiting director for the Eastern area of Beta Sigma Phi, international educational and social sorority, will be guest of honor and speaker at the city-wide cultural meeting to be held Monday at 8 p. m. at the Mayflower Hotel. The subject of her talk will be "Goals and Standards of Beta Sigma Phi in Washington." The District of Columbia Council and Gamma, Delta, Epsilon, Eta, Iota, Theta, Kappa, Lombda and Mu chapters will sponsor the meeting, open to members only.

The meeting will be opened by group singing of the sorority songs, accompanied by Miss Edythe Ketchie, of Epsilon, at the piano. Miss Ruth Hill, council president, is in charge of all plans.

Miss Harlan has been in Washington for the past three weeks, visiting chapters and conferring with officers and committees, to assist in forming plans for the coming year. She has served as educational director of Kappa Chapter, of Lincoln, Nebr., and has worked for international headquarters as organizer, supervised field training for organizers for three years and has worked with chapters in 35 States and in Ontario, Canada.

She will be guest at a tea Sunday at the Gill-Bert, 2460 Sixteenth street northwest, and will assist at tea table.

AFTER A DAY OF SPORT
Naturally Fresh
MESCO COFFEE
33c lb.
NO SHELF-AGE
M. E. SWING CO.
1013 E St. N.W. NA. 7601

Your Baking Troubles Are Over When You Use
Washington FLOUR
With this highest quality Flour you are guaranteed better satisfaction with every baking than with any other flour you have ever used—or money back.
Plain Washington Flour for all purposes.
Self-Rising Washington Flour for biscuits, waffles, short cakes, etc., with which no baking powder is required.
The new improved Self-Rising Washington Flour and Plain Washington Flour are for sale by ALL grocers, delicatessens, markets and chain stores. When buying flour ask for Washington Flour by name.
Wilkins-Rogers Milling Co.
Washington, D. C.

Mount Vernon Alumnae Council in Session

Harris & Ewing Photo

A chapel ceremony, visits to classes, a dance recital and tea were on the program for members of the Mount Vernon Seminary Alumnae Council yesterday. At the tea were (left to right) Mrs. Everett Cook, president of the Chicago chapter; Mrs. Otto Teegen, New York City; George Lloyd, president of the school, and Mrs. Helen Nicholson McEldowney, president of the Pittsburgh chapter

Patriot Group Elects Officers

Indianapolis Woman President, Succeeding Mrs. L. N. Edwards

Mrs. Eugene Haslet Darrach, of Indianapolis, yesterday was elected to a three-year term as national president of the Daughters of Founders and Patriots, succeeding Mrs. Llewellyn N. Edwards, of Washington.

The election took place at the morning session of the general court in the Washington Hotel, and the installation followed in the afternoon.

Other new officers are Mrs. Charles L. Jackson, of Concord, N. H., vice president; Mrs. Clarence J. Chandler, of Detroit, chaplain; Mrs. Samuel B. Woodbridge, of the District, recording secretary; Mrs. John Tillinghast Gardner, of East Greenwich, R. I., corresponding secretary; Mrs. Thomas Coke Mell, of Atlanta, Ga., organizing secretary; Mrs. Herbert Eugene McQuesten, of North Andover, Mass., registrar; Mrs. Henry Schorer, of West Hartford, Conn., treasurer; Mrs. Frank Howland Parcells, of Brooklyn, historian; Mrs. Maurice Vansant Sweney, Philadelphia, color bearer. Mrs. James Charles Peabody, of Boston; Mrs. Benjamin F. Buckley, Lexington, Ky., and Mrs. Harry A. Beckett, of Cleveland, councilors.

A reception was held last night in honor of the retiring and incoming officers, closing the society's annual conclave. Many of the officers and delegates will remain for the D. A. R. and other patriot organizations' meetings this week and next.

Connecticut Alumni Display Sports Clothes

The Washington branch of the Connecticut College Alumni Association will sponsor a showing of sport clothes at 2300 California street today and tomorrow from 1 to 9 p. m.

Members of the alumni who will assist are Miss Edna Kelley, Miss Madeline King, Miss Catherine Warner, Miss Sally Jumper, Mrs. Margaret Ladd, the Misses Phillips, Miss Jean Ross Howard, Miss Virginia Walton. The showing is for the benefit of the college.

D. A. R. Citizenship Pilgrims Arriving from 48 States

Mrs. Henry M. Robert, jr., president general of the Daughters of the American Revolution and members of her cabinet are already in Washington holding informal conferences; yesterday new bells in the D. A. R. carillon at Valley Forge were formally dedicated, and today the Good Citizenship Pilgrims arrive from the 48 States—all stepping up the pace of events prior to the opening of the Forty-ninth Continental Congress of the society at Constitution Hall Monday night.

Mrs. Roscoe C. O'Byrne, of Brookeville, Ind., national chairman of the Good Citizenship Pilgrimage Committee, will present the girls to the Congress Monday night and has a full program arranged for them during their visit in Washington as guests of the national society.

Tonight at 9 o'clock the District Good Citizenship Committee, of which Mrs. Roy C. Baker is chairman, will give a reception at the Chapter House, 1732 Massachusetts avenue at 9 o'clock. National officers and committee chairmen and the pilgrims will be guests.

Receiving with Mrs. Bowker and Miss Lillian Chenoweth, state regent, will be Mrs. Robert, Mrs. Russell William Magna, of Massachusetts, honorary president general, Mrs. William A. Becker, of New Jersey, honorary president general; Mrs. O'Byrne, Mrs. Ruth Bryan Owen Rohde, of New York; Representative Edith Nourse Rogers, of Massachusetts; Mrs. G. E. Herbert, of Illinois; Mrs. Arthur Thomas H. Seay and Miss Anne Tuohy, of the District, all vice chairmen of the national committee. Mrs. Percy L. Cochran, of Washington, will take the place of Mrs. Charles W. Taylor, who is ill.

Eloise Collingwood, Pilgrim representing the District, will join the girls at the Washington Hotel for the four days of their stay.

Today they will visit Memorial Continental Hall and Constitution Hall, where they will be received by the national officers in the afternoon, preceding the evening reception. Tomorrow will be devoted to sightseeing; Sunday they will be guests of the president general at luncheon at the Mayflower, after attending church services at the Washington Cathedral; will visit Arlington and Mount Vernon in the afternoon and be guests of Mrs. E. H. Whittaker, vice president general, at dinner. Monday night, after a day of sightseeing, they will receive medals at the opening session of the congress. They leave for their homes Tuesday.

The National Officers Club of the D. A. R., of which Mrs. J. Y. Talmadge, of Athens, Ga., is president, will have its annual meeting today in the D. A. R. board room, with a luncheon following in the banquet hall.

Tomorrow night its annual banquet will be held at the Willard Hotel, with Georgette Ross Howard, guest speaker. Marie Coffey, coloratura soprano, will sing. Mrs. George Madden Grimes is chairman of luncheon reservations; Mrs. David D. Caldwell, of those for the banquet, and Mrs. Harry C. Groves with Miss Lillian Chenoweth, is in charge of general arrangements.

Among other national patriotic societies having their annual meetings will be the Daughters of Colonial Wars, of which Mrs. Almerin Marston, of Ventnor, N. J., is president, at the Mayflower Hotel. A tea will be given Sunday afternoon.

Order of distinction — The Knights of the Garter and Bath will have a tea this afternoon at 4 at the Willard. Monday the Descendants of Barons of Runnymede will have their business meeting at 11:30 at the Willard, with luncheon at 12:30. The Dames of the Loyal Legion meet at the Mayflower today and tomorrow with Mrs. David D. Good, national president, presiding.

Madame Chairman

By Suzanne

75th Club to Entertain at Luncheon Thursday in Honor of Mrs. Roosevelt

THURSDAY OF NEXT WEEK the Seventy-fifth Club will entertain at its annual luncheon honoring Mrs. Roosevelt. As is its custom, the club will announce in her honor a gift for a philanthropic project. This time she will be presented with a check to cover transportation expenses to and from school for the young crippled man for whom the club bought a wheel chair a few years ago after his had been stolen.

The next year it provided him school lunches. This year it is paying a man to drive him to and from school and carry him into the building. The gift is made in the name of Mrs. Roosevelt as a tribute to her interest in humanitarian work.

More than 150 will attend the luncheon at which Mrs. Roosevelt will speak, and which will be at the Washington Hotel.

Mrs. Edward Izac, of California, is general chairman, assisted by Mrs. Lister Hill, Mrs. Charles Leavy, Mrs. Jerry Voorhis and Mrs. Charles Clason.

The ushers will be Mrs. Harry Sheppard, Mrs. Herman Eberharter, Mrs. Edward Rees, Mrs. Bruce Barton, Mrs. George Grant and Mrs. Lyle Boren.

BENEFIT BRIDGE—The alumnae of Marjorie Webster School have announced a benefit bridge at the school for next Wednesday night to raise funds for their pledge to the Jessie Fraser Webster Memorial Fund for the building of a memorial chapel on the school grounds at Seventeenth and Kalmia road.

Mrs. John MacFarland is chairman. There will be a program including numbers by Jane and June Dollarhide, young N. B. C. artists; Patricia Morales, 10-year-old pianist and reader, and Stanley Miller, who will be presented by Phyllis Wilson Huff, of the alumnae association.

MUSICAL PROGRAM—William Meissell, lyric tenor, student of the Feller Studio of Voice, with Mrs. Feller, will present the program this afternoon at the Congressional Club.

PRESENT PRIZES TODAY—The Twentieth Century Club this afternoon will make its annual prize awards for the best ash, trash and garbage collection in Washington after an inspection of the various sections of the city. Prizes for the collectors will be presented at the office of W. A. Xanten.

BROADCAST TODAY—Marguerite Wells, president of the National League of Women Voters, will be interviewed over the radio on Station WJSV this afternoon at 3:45, discussing plans for the annual convention, April 29 to May 3, at the Commodore in New York.

And, speaking of broadcasts—on Vesta Eales' book review hour tomorrow afternoon, at 1 o'clock, over WJSV, Frances Fiske, of Mount Vernon, N. Y., will tell how she happened to write her new book, "So You're Publicity Chairman"—She is a newspaper editor and she had reasons.

Goodwill Dinner Tonight

The fifth anniversary dinner of the Goodwill Industries will be held in Barker Hall, Y. W. C. A., tonight at 6:30. Among other features will be an exhibit, giving an idea of the type of reconstruction work done by the Goodwill employes.

Rooms with charm
are rooms built around the beauty of Catlin lighting fixtures. Made to order, if you like!
ELECTRIC FIXTURES
catlins
1324 New York Ave. N.W. NA. 6882
Since 1893

Horticulturists To Meet Here Tomorrow

Garden Club Members From Other Cities Will Attend Luncheon

Many prominent garden club members from other cities will be here tomorrow to attend the annual luncheon and business meeting of the American Horticultural Society at the Shoreham Hotel at 12:30. Chief among them will be Mrs. Francis King, who will be one of the speakers.

Mrs. King is widely known not only for her books on gardening and for her magazine, but also as one of those who launched the garden club movement in this country.

Among speakers will be Mrs. Jerome Coombs, of New York Botanical Gardens, who will talk on the plants of South Africa of which she has made a special study; Frederick Bradford, now in charge of the Plant Introduction Station at Glendale, Md., and Robert Sturdevant, eminent landscape architect.

Count Tolstoy's Granddaughter To Lecture Here

Mrs. Marya A. Tolstoy-Mansvetov will talk on "Czecho-Slovakia Since Munich" at Pierce Hall, Harvard and Sixteenth streets, tomorrow at 3:30 p. m., under the joint auspices of the Washington Branch of the Czech-American National Alliance and the Current Problems Class of All Souls Church.

Mrs. Tolstoy-Mansvetov is the granddaughter of Count Leo Tolstoy, and herself a poet and writer. She has lived in Czecho-Slovakia for the past 16 years. Her account of what the Czechs have been experiencing since May, 1938, is based on what she has witnessed and learned from friends. Mrs. Tolstoy-Mansvetov left the German-occupied Czecho-Slovakia on February 8, 1940, and came to the United States.

Tea will be served after the lecture. Mme. Hurban, wife of the Czecho-Slovak Minister to the United States; Mrs. Wilbur J. Carr, wife of the former United States Minister to Czecho-Slovakia; Mrs. George C. Thorpe and Mrs. J. J. Kral will assist at the tea table.

London Orator To Speak Here

A lecture "Who Are Our Brethren?" by Dr. William E. Orchard, noted author and orator of London, will be given at the Mayflower Hotel, Sunday, April 21, at 8:15 p. m., sponsored by the Catholic Evidence Guild.

While pastor of King's Weigh House, one of the greatest of the Protestant churches in London, a newspaper of that city voted him one of the city's two most eminent preachers. He is also an author of world-wide reputation among churchmen and in 1935 he became a Catholic priest.

Dorsey Scores 'Taxing Mania'

Addressing the League of Republican Women at its fortnightly luncheon yesterday, Roscoe J. C. Dorsey, local attorney, attacked the "taxing complex and mania" of the New Deal.

He asserted that, between June 30, 1933, and June 30, 1940, the total expenditures of the Federal Government would be at least $62,500,000,000, while $37,500,000,000 would constitute all the Federal revenues in this period. On a basis of 130,000,000 population, the individual's share is $327.85 and the family of four owes $1,310.60, he said.

Only 2½ per cent of the population pays income tax, he asserted, resulting in the great burden of "secret taxes" falling on the poorer people.

FOR SECURITY USE OUR STORAGE
CALL WOODLEY 3600
DRY CLEANING
and Reconditioning by Experts
Reasonable Prices
Everything Insured
parkway
CLEANERS DYERS FURRIERS
5010 CONN. AVE.
Branch 1607 Foxhall Rd. Plant 5107 Conn. Ave.

BEST & CO.
4433 CONNECTICUT AVE., N. W. • EMERSON 7700
NEW—OUR *NADA "APRON DRESS"
29.95
BIG news for Spring are the apron frocks seen again and again at the Paris showings. Now Best's brings you a new apron dress destined to be the success of the season. A dress whose youthful silhouette becomes every figure type, whose subtle simplicity is right for every daytime occasion. Sizes 10 to 20 in navy, beige, gray or tomato rayon sheer. Also in print or polka dot rayon crepe.
* Reg. U. S. Pat. Off.

Erlebacher
1210 F St. N.W.
Spring COATS and SUITS
• "Softie" Suits
• Tailored Suits
• Tweed Coats
• Dressmaker Coats
$15
Enjoy the prestige and convenience of an Erlebacher deferred payment account, open one tomorrow!
Here's your important Spring Coat or Suit—and here's outstanding value for the modest clothes budget! Only the foremost 1940 styles are featured! Brisk and buttoned "little" suits. Braid-bound tailleurs! Tucked and pleated dress coats! Crisp white collars! Tweeds and plaids to delight the hearts of any one who loves sport clothes! Fitted and Boxy models. Sizes 10 to 20, 38 to 42. "Erle-maid" Shop—3rd floor.
A Very Special Hat event!
Originally $10.00 to $22.95
$6.00
Hats for every occasion, superbly crafted by America's finest milliners. Hats that will capture your fancy today and hold it for many months to come. Whatever your preference in sailors, bretons, pillboxes, halos, rolling wide brims, gaily decorated with winging feathers, flowers, veilings! Fine straws, toyos, piques and felts in all headsizes . . . this sale spells an important event to every woman who knows what the Erlebacher label means in a hat.

MADONNA TOMATO PASTE
MAKES A FINER TOMATO SOUP!
Madonna is made from specially grown Italian style tomatoes. These tomatoes, rich in Vitamin C, are larger, more nourishing, more appetizing. Thrifty minded housewives find Madonna Tomato Paste gives four generous servings of delicious Cream of Tomato Soup.
Free Recipe Book
Miglioretti Brothers
1108 F St. S.W.
Washington, D. C.

TRY THIS BAKED-BEAN DISH
—It's Different!
RECIPE
Combination Baked-Bean Casserole — Arrange in alternate layers in casserole, having two layers of each, 1 medium (18-oz.) tin Heinz Oven-Baked Beans with Pork and Tomato Sauce and 1 medium (17½-oz.) tin Heinz Oven-Baked Red Kidney Beans. Spread over each layer a small amount of Heinz Tomato Ketchup. Then arrange large slices of bacon over the top. Bake in moderate oven (375°F.) 35 minutes. (Serves 6).
C-309
EVERYONE agrees—Heinz Oven-Baked Beans *taste* just like the home-baked kind! That's because we bake beans *your* way—in hot, dry ovens, until every bean is mealy, tender, digestible. We drench them in rich, distinctive sauces to suit your taste—and bring them to you all ready to heat and serve. Each of the four luscious kinds is a thrifty answer to feasts the whole family will enjoy!
HEINZ OVEN-BAKED BEANS
57

Mexican Ambassador Entertains In Honor of Colombian Envoy

Dr. Turbay Receives Decoration From Dr. Castillo Najera; Guests Served Food and Drinks in the Patio

By Carolyn Bell

Much to the delight of party-loving Washington, the Mexicans entertain at the mere drop of a hat. Yesterday, however, the Ambassador and Senora de Castillo Najera had a bona fide excuse for the gay reception at the embassy between the hours of 5 and 7 o'clock. The main attraction was the Ambassador from Colombia, Dr. Gabriel Turbay, who received a decoration from the Mexican government, presented by Dr. Castillo Najera.

Arriving much earlier than usual, guests gathered in the embassy salon awaiting the big moment. Finally the Ambassador, surrounded by interested onlookers, presented the yellow-ribbon decoration after a well delivered speech.

Amusing to the guests was the arrival of irresistible "Memo," the Najeras' young son, who strode down the middle of the floor during the last part of his father's speech and proceeded to occupy the seat of honor. Dr. Turbay made a brief speech after receiving the decoration. The solemnity of the occasion was dispensed when, after the proceedings were over, the Ambassador said in Spanish "Well, now we should have a little drink."

Naturally all guests agreed and trooped into the spacious dining room and adjacent patio, where food and drink, in a lavish display, were served. The long narrow table was centered with a bouquet of white snapdragons and blue iris. Pouring at one end of the table was Mrs. Rogelio Alfero, wearing a terra cotta wool ensemble. Also pouring was her sister, Senorita Maria Elena Davilla.

Drinks Served In the Patio

Senora Castillo Najera, wearing a smart black tea gown and brilliant combs in her black hair, was here and there to see that everyone was well taken care of. Various salads, lobster, Waldorf and vegetable, adorned the table, as did large platters of ham and sandwiches. Pineapple ice was to be had for the asking along with cakes and cookies.

Meanwhile the patio was crowded with guests in search of champagne or Scotch and soda. Chatting together were the Ambassador of Chile and Senora de Cabero. She wore a stunning silver fox cape over her printed frock. Dr. Don Rafael Fuentes, who is to receive a decoration from the Panamanian government shortly, was accompanied by his stunning Senora, who wore a white straw turban atop her black hair. Mrs. Thomas Burke, chic in black and white, was accompanied by her mother, Senora del Pulgar, who has recently come from Mexico City.

Senora de Boyd Attends Party

Greeted on all sides was Senora de Boyd, wife of the newly-arrived Minister of Panama. The Commercial Counselor of the Chilean Embassy and Senora de Campbell, who attended yesterday's party, will leave for New York today to visit their son-in-law and daughter, Senor and Senora de Gacitua. Wearing a crisp white hat with her black costume was Senora de De Bayle who accompanied the Minister of Nicaragua.

Also there were Mr. and Mrs. Alexander Castro, she wearing a charteruse green print; Mrs. Sol Bloom, in a blue plumed hat and her daughter, Miss Vera Bloom, Mrs. William Conrad, Senora de Pastoriza, wife of the Minister of the Dominican Republic, Senora de Recinos, Paulo Hasslocher of the Brazilian Embassy and many more.

Luceil Fogelgren, Dr. Artress Wed

The wedding of Miss Luceil Fogelgren, of Takoma Park, Md., and Mansfield, Ohio, to Dr. H. Elwin Artress, of Riverdale, Md., took place yesterday afternoon at 3:30 in the Review and Herald Memorial Church, Hyattsville, Md.

The bride is the daughter of Mr. and Mrs. Charles Fogelgren, of Mansfield. She was given in marriage by her father, and wore a costume suit of powder blue sheer wool with triponte trim and navy accessories. She carried an arm bouquet of orchids and sweetheart roses.

Her only attendant was her sister, Mrs. Paul Roger Cone, of New York, who wore a crepe bolero suit in a dusty pink shade. Dr. Wilfred Eastman, of Norristown, Pa., was best man. Ushers were Val Artress, brother of the bridegroom; Mr. Cone, Robert Reed and Harold Bricker.

After a Southern wedding trip the couple will be at home at 4 Hickory avenue, in Takoma Park, Md.

The bride attended Washington Missionary College in Washington, where she received a degree of bachelor of arts in English last year. Since then she has been associated with the department of copy editing and proofreading at the Review and Herald Publishing Association in Takoma Park.

Dr. Artress, who is the son of Mr. and Mrs. F. H. Artress, of Takoma Park, studied at Columbia Junior College here and was graduated from the Atlanta-Southern Dental College in Atlanta. He is now practicing at Riverdale, Md.

"Minipiano"
Product of Hardman
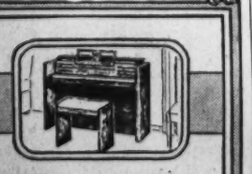
Convenient size . . . 38 inches high, 51 inches long, 15½ inches deep. 6, 7 and 7 1/3 octaves.
HUGO WORCH
1110 G St. N.W. NAt. 4529

Archeologists Hear Smith Talk on Iran

Society Holds Meeting At Textile Museum; Diplomat Attends

The Archeological Society of Washington, which is now in its thirty-ninth season, met last evening at 8:30 at the Textile Museum, lent through the courtesy of George Hewitt Myers.

Myron Bement Smith, honorary consultant in Islamic Archaeology and Art at the Library of Congress, who has won distinction as a scholar and author, and is now publishing the results of a recent Persion exhibition, spoke. He gave an illustrated lecture on "An Architectural Reconnaissance in Ancient Iran." In the absence from Washington of the Iranian Minister, the Secretary and Mme. Hadjeb-Davallou represented that legation.

The president of the Archaeological Society, Wade H. Ellis, presided. Mrs. Mitchell Carroll announced as new members the Egyptian Minister and Mme. Hassan, Mrs. Nicholas Longworth and Miss Blanche Ramage, of Virginia.

Mrs. Mayo Plans To Open Home For Benefit Tour

Mrs. Sutherland Mayo will open her charming Regency home at 3103 P street for the tour of old Georgetown houses to be held next Friday and Saturday for the benefit of the Social Service Department of St. John's Church in Georgetown.

Others who will show their homes include Mr. and Mrs. Edward Finkenstaedt, 3028 N street; Mr. and Mrs. Carrol Greenough, 1408 Thirty-first street; Mr. and Mrs. E. Cortlandt Parker, 3255 N street; Miss Margaret Fraser, 1409 Thirtieth street, and Mr. and Mrs. Drew Pearson, 2820 Dumbarton avenue.

Mrs. Edwin Watson Is a Patroness

Mrs. Edwin M. Watson is among the patronesses for the concert which Alexander Sklarevski, internationally known Russian pianist, will give next Wednesday evening, in the Hall of Nations, Hotel Washington at 8:30 o'clock.

Other patrons for the occasion include Mrs. Adolph Caspar Miller, Mrs. Edwin B. Parker, Dr. and Mrs. Robert Moran, Mrs. George Horning, jr., Princess Ourusoff, Mr. and Mrs. Gerrit S. Miller, Mr. and Mrs. Walter H. Nash, Miss Jean De Lashmutt, Mme. Tamara Dmitrieff, Mrs. Lindsay Russell, Myron Whitney, Mrs. Ridgely Chapline, Miss Margaret Tolson, Miss Rose d'Amore, Miss Betty Baum, Miss Wilma Semple, Mrs. Wilma Flood and Miss Gertrude Effenbach.

Mr. Sklarevski will play works by Mozart, Beethoven, Schumann, and Debussy; a group of Russian works by Arensky, Liadov and Scriabin; and a final group of Chopin. During the Easter holidays, Mr. Sklarevski made a brief tour in the South, with several recitals in Charleston, in Florida and in Havana. Reservations for his concert here can be made at Jordan's.

Grace T. Seton Entertains Friends At Cocktail Hour

Grace Thompson Seton entertained a small group of friends informally yesterday afternoon at the cocktail hour in her apartment at the Kennedy-Warren. She has just returned from spending a few days at her home in Connecticut.

Among those present were Dr. and Mrs. George Trible, Mrs. Jacob Leander Loose, Dr. and Mrs. Cloyd Heck Marvin, Mr. and Mrs. Robert Patterson, Mr. and Mrs. George Bean, Mrs. Mattie Wyatt Porter, Admiral Harley Christy, Mr. and Mrs. Thomas McMorrow, Mr. and Mrs. Joseph Auslander, Slavko Cerick, Mrs. Edward Everett Gann and Mrs. Dorothy DeMuth Watson.

Ready and Waiting for the 'Tally-Ho'

Harris & Ewing Photos

Mrs. Robert Moran and her husband, Dr. Moran, face each other in the top pictures as they prepare to tune up for the Potomac Hunt at Great Elm Farm on April 20. Below center is Marshall Exnicios, chairman of arrangements for the event

Envoy to Speak At Tulip Fete

The Netherlands Minister, Dr. Alexander Loudon, will speak in New York May 12 at the opening of New York's first tulip festival. He will share the platform with Mayor LaGuardia and Robert Moses, park commissioner of New York.

The tulip festival became possible late last fall when the Netherlands government donated to New York 1,000,000 tulip bulbs and 100,000 hyacinth roots. About nine-tenths of the bulbs were planted in Riverside Park, with the rest in Prospect Park, Brooklyn, and one or two other spots.

Capital Notables To Attend Dance Recital Sunday

Senator and Mrs. Tom Stewart are among the patrons for the dance-lecture recital on Sunday at 4 o'clock at Wardman Park Hotel under the auspices of the Dance Workshop. Evelyn de la Tour, internationally known American dancer, will appear. Ruth Weiner, talented composer who collaborates with Miss de la Tour, will present a unique and varied program, illustrating the difference between "Idea Dance Composition" and "Dance Interpretation of Music."

Other patrons for this event include Senator and Mrs. Josh Lee, Senator and Mrs. Elmer Thomas, Representative and Mrs. Albert Gore, Mr. and Mrs. Emil Hurja, Mrs. Louis Caldwell, Mrs. William MacCracken, Mr. and Mrs. Harold Hinton, Mrs. Sutherland Mayo, Representative and Mrs. Heron Pearson, Mr. and Mrs. Frank C. Waldrop and Mr. and Mrs. J. Lacey Reynolds.

Daughter Born To Mrs. Haden

Mr. and Mrs. Allen Haden announce the birth of a daughter, Cornelia Hilbold, on Wednesday at Columbia Hospital.

Mrs. Haden is the former Miss Janet Ball, of Washington. She and her husband recently came here from Trujillo City, Dominican Republic. Mr. Haden has retired from the Foreign Service after ten years and is now publishing a diplomatic news service.

U. S. Iran Envoy Arrives From Peru

The newly named United States Minister to Iran, Louis G. Dreyfus, jr., and Mrs. Dreyfus, have arrived here from Lima, Peru, where Mr. Dreyfus was attached to the embassy for six years as counselor.

They are at the Mayflower until tomorrow, when they will return to their home in Santa Barbara, Calif., for a month before going to Tehran.

About the Town

with DUDLEY HARMON

BUSES FULL OF TOURISTS hunting for cherry blossoms and plane loads of celebrities coming for tomorrow's Gridiron dinner will not be the only visitors to Washington this week-end. Today will see an influx of music lovers from all over the world, here to attend the ninth Coolidge Festival of Chamber Music which begins tonight at the Library of Congress.

Between concerts the musicians will meet each other and residents of Washington at various parties to be held in their honor. Mrs. Truxtun Beale will give a luncheon for some of them tomorrow and Mr. and Mrs. Walter Bruce Howe also plan to entertain them over the week-end.

BACK TO WASHINGTON from Boston for the festival has come Mrs. Elizabeth Sprague Coolidge. One of the outstanding patrons of music in the country, she owns a big estate near Pittsfield, Mass. On this estate is a barn, where 22 years ago she installed pews from an old church and began to give concerts of chamber music. So successful were they that some time afterward Henry Hadly established the Berkshire Symphonic Festivals, which later were taken over by the Boston Symphony and Serge Koussevitsky and now draw thousands every summer.

Mrs. Coolidge spread her activities to Washington in 1925, donating funds to establish the Coolidge Foundation and build the Coolidge Auditorium at the Library of Congress. The Foundation stages the Chamber Music Festivals from time to time—this will be the first in two years.

THERE IS ALWAYS a polite clamor for tickets, as the auditorium seats only about 500 and admittance is by invitation only. Sometimes getting to Buckingham Palace can involve less difficulties than getting a ticket to one of these concerts. Applications are put in a month in advance, and the prized pasteboards are supposed to be nontransferable.

Mr. and Mrs. Roy Harris are among those coming on for the festival. Mr. Harris is the outstanding young composer whose First Symphony was conducted several weeks ago by Arturo Toscanini in his broadcast.

BARTLETT AND ROBINSON, famous duo-pianists who played at the British Embassy relief concert last month; Joseph Szigeti, violinist, and Yves Tinayre, French barytone, who has revived the old troubador snogs, are among other celebrated musicians who will be here.

Members of the Pro-Arte Quartet, of Belgium; Publisher Walter Kramer, and Ralph Kirkpatrick, who runs the Williamsburg Festival, also will be here. Coming from New York is Mrs. Claude Beddington, of London, a conservative member of the international set. From one of Ireland's foremost families, she tells stories and sings songs in dialect. Sir Mortimer Durand, British Ambassador here during Theodore Roosevelt's administration, was her great-uncle.

MRS. COOLIDGE is herself a fine pianist and has performed with many leading quartets. Though now quite deaf, she still plays beautifully. Every year, on her birthday, the Coolidge Quartet gives a special serenade in her honor, and over 20 American composers have dedicated their works to her. In the Coolidge Auditorium hangs a Sargent portrait in charcoal of its founder.

ANOTHER BIG EVENT of interest both to society and music circles is the dinner to be given in honor of Dr. Hans Kindler on Monday evening by the Walter Bruce Howes. The National Symphony Orchestra Association and the musicians seemed to have reached an impasse in their fight over wages, and it looks as though Sunday afternoon's concert would be the last.

"But we don't want our dinner to be a wake," says Mrs. Howe. "After all, we really have something to celebrate in that the orchestra has maintained nearly ten years of solid achievement."

Potomac Hunt Trials April 20

Marshall Exnicios is serving as chairman of arrangements for the hunter trials of the Potomac hunt on Saturday, April 20, at the kennels at Great Elm Farm, near Travillah, Md.

Maj. Henry Leonard will act as a judge, and others will be announced later. Patrol judges include F. Moran McConihe, George Plummer and Percy Niepold.

Lunch will be served on the grounds from 11 o'clock on, with Mrs. Joseph Horgan in charge. G. Edward Altemus is chairman of course, Paul L. Banfield heads the parking and tickets committee, and Dr. James M. Greer is in charge of programs.

There will be six classes, the first one, for juniors, to be held at 11:30.

Friends to Honor Harold Lindseys

Mr. and Mrs. Harold L. Lindsey will be guests at a farewell party tonight in the Metronome Room of the Wardman Park Hotel by friends.

Mr. Lindsey, who has just been commissioned as engineer at the new Army Air Base in the Panama Canal Zone will sail April 24 for his new post.

Mrs. Lindsey, with their two daughters, Catherine and Miretta, will join Mr. Lindsey in the summer. They have been making their home in Woodside, Md.

Mrs. Harriman's Daughter Here

Mrs. Harriman Russell has arrived in Washington and is staying with Mrs. Nicholas Longworth.

The daughter of Mrs. J. Borden Harriman, Mrs. Russell came here to keep in close touch with news of her mother, who is our Minister to Norway. Mrs. Russell is known as a writer of movie scenarios under the name Ethel Borden.

Two Sisters Visit Mrs. William P. James

The Rev. and Mrs. William Pence James, of Charlotte avenue, East Riverdale, have as their guests Mrs. James' sisters, Mrs. M. E. Ward and Mrs. W. T. Trewyn, of Peoria, Ill.

Mrs. Trewyn, Mrs. Ward and Mrs. James, with Miss Janet M. James have gone to Basking Ridge, N. J., for a few days' visit at their family home.

Notes of Society

Official and Residential

The Ambassador of Turkey and Mme. Ertegun left yesterday morning for a short stay in New York City.

The Minister of South Africa and Mrs. Ralph William Close entertained at a dinner party last night at the legation on Massachusetts avenue. Covers were laid for 24.

The Greek Minister, Cimon Diamantopoulos, is at the St. Moritz in New York.

Commander Pierre Benech, Naval Attache of the French Embassy, is at the Waldorf-Astoria in New York.

Mr. and Mrs. Coleridge Ertz entertained at a dinner party last night in honor of Mrs. Arthur Woods. Guests included the Third Secretary of the British Embassy and Mrs. Anthony Rumbold and Martin Roess.

The Assistant Commissioner of Patents and Mrs. Henry Van Arsdale will leave today for ten days at Atlantic City. They will stop at Haddon Hall. Mrs. Van Arsdale will continue to New York to visit relatives.

Mrs. Peggy Marstellar, of Arlington, was the guest of honor of Mrs. Ruth C. Green, of Uniontown, Pa., at luncheon on Wednesday. That evening Mr. and Mrs. Don Kuhns gave a party for Mrs. Marstellar.

Mr. and Mrs. Charles Fistere will return today from a three-week visit in Miami Beach.

Dr. and Mrs. Julian Gray Parker, of New Orleans, are visiting their parents, Mr. and Mrs. D. J. Parker, of College Park, Md.

Mrs. Leonard Averet, of Philadelphia, has been in Washington for several days as the guest of her son-in-law and daughter, Mr. and Mrs. Milton Ritzenberg, of the Marlyn Apartments.

Mrs. Sidney Lust is vacationing in Miami.

Mrs. Reid Dolan, of the Broadmoor Apartments, entertained eight guests at luncheon today at Normandy Farm.

Mr. and Mrs. Charles H. Klinck, 422 Butternut street, Takoma Park, D. C., aanounce the birth of a son, Wednesday at Garfield Hospital.

CAPITAL WHIRL

By SALLY SWIFT

Smart Cars Almost Block R Street As Butlers and Mrs. Robbins Entertain

R STREET, near Sheridan Circle, was practically blocked the other bright spring afternoon by shining, important looking cars, when the Counselor of the British embassy and Mrs. Neville M. Butler and Mrs. Warren Delano Robbins were entertaining just across the street from each other. The cars themselves seemed to be holding a reception as they were parked and unparked with leisurely courtesy, and among them the smart DPL I of the Peruvian Ambassador, dean of the corps, took precedence.

The Peruvian Ambassador himself was chatting in his pleasant manner to various pretty ladies in Mrs. Robbins' drawing room. Mrs. Warren Barbour, wearing a cocky white straw hat with touches of red, conversed with Mrs. Peter Goelet Gerry, while nearby was Mrs. Arthur Vandenberg.

Others were Mrs. Hallett Johnson, charming in gray; Mr. and Mrs. Basil Harris, Baroness de Gruben, Mrs. Philip Coffin, Donna Julia Brambilla, Mr. and Mrs. John Caswell, Countess van Rechteren Limpburg, Mrs. Emory Sands, Ulysses Grant Smith, George Garrett and Robert Coe.

Across the street, with much coming and going between the two parties, the Butlers entertained some of their friends in the attractive house which they have leased from Miss Ruth Hitchcock. Mrs. Butler, who is lovely in a way all her own, wore a street length frock of deep rose. The two schoolgirl daughters of the house, the younger in pigtails, the older the image of her father, came in to be introduced.

THE BRITISH ENVOY, the Marquess of Lothian, paid a long call on the Butlers as did many of the embassy staff. Among them were Capt. and Mrs. Curzon-Howe, Mr. and Mrs. Hoyer Millar, Mr. and Mrs. Harold Sims—Mitzi, enchanting in a little hat of pale blue flowers, despite worry over her family in Denmark; Angus Malcolm and John Foster.

Other guests of the Butlers were the Canadian Minister, the Minister of South Africa and Mrs. Close, the Minister of Portugal and Mme. de Bianchi, Senora de Cardenas, Lady Gainsborough with her daughter, Lady Maureen Noel; the Counselor of the Australian Legation, Keith Officer; the Counselor of the Swedish Legation, Folke Wennerberg; Sir Willmott and Lady Lewis, the Counselor of the Polish Embassy, Jan Drohojowski; Count and Countess Lasocki, Mr. and Mrs. Arthur Krock, Miss Marian Trumbull and Mrs. Wainwright Abbott.

At a dinner given recently by the Brazilian Ambassador and Senora de Martins, the hostess looked like a Hindu princess in a gown of red printed silk draped like a sari. Above her forehead she wore a single ruby which she said was her "caste mark." The Belgian Ambassador and Countess van der Straten-Ponthoz, the latter becomingly sun-tanned, were the ranking guests.

THE LARGE COMPANY dined at two round tables of teakwood, which were effectively decorated with white tulips and snapdragon. Among the ranking guests were Justice and Mrs. Harlan Fiske Stone, the Minister of Yugoslavia Mme. Fotitch, the latter handsome in sheer black with panels of gold lace, the Minister of Nicaragua and Mme. de De Bayle, the Rumanian Minister and Mme. Irimescu, she in mauve lace, and the new Charge d'Affaires of Luxemburg and Mme. Le Gallais. Others were the Assistant Secretary of State and Mrs. Henry F. Grady, the counselor of the Argentine Embassy and Mme. Bunge, Mr. and Mrs. James Clement Dunn and the Minister Counselor of the Brazilian Embassy and Mme. Konder.

Miss Tweed Plights Troth

Of interest to society in Washington is the forthcoming marriage of Miss Katherine W. Tweed and Archibald B. Roosevelt, jr., which will take place May 18 at the Protestant Episcopal Church of the Transfiguration in Manhattan.

Mr. Roosevelt is a nephew of Mrs. Nicholas Longworth, of Washington. His grandmother is Mrs. Theodore Roosevelt, of Oyster Bay, Long Island, widow of the President, and he is the son of Mr. and Mrs. Archibald B. Roosevelt, of Cold Spring Harbor, Long Island.

The bride-to-be is the daughter of Harrison Tweed, of New York, and of Countess Eleanor Palffy, of Boston and Paris. She is a great-granddaughter of the late William M. Evarts, United States Senator from New York.

Mr. Roosevelt is an alumnus of Groton School and was graduated last year magna cum laude from Harvard, where he was elected to Phi Beta Kappa. He won a Rhodes scholarship from Massachusetts, but owing to the war could not avail himself of its privileges, and is now working on a New York newspaper.

Archdukes Back After Trip West

Archduke Otto of Austria and his brother, Archduke Felix, returned to Washington yesterday after a tour of the Middle West, they are at the Wardman Park.

Archduke Otto will leave tomorrow on the Clipper for Europe, but his brother will remain in this country for several weeks longer.

Flattering flared bonnet of stitched rayon taffeta with a soft flange edge . . . streamers of narrow ribbon tie under the chin. Black, navy.
$8.50.
Bonnet or Beret
IN STITCHED TAFFETA

Youthful Sailor boy beret of stitched rayon taffeta and a perky bow. Black, navy. $8.50
Misses Millinery
Fourth Floor
Julius Garfinckel & Co.
F Street at Fourteenth

Lady Executive or Lady of Leisure

BUTTERFLY — Virginia Barry (below) plays at social butterflying before the Shoreham's rampart. This vivacious young dancer wears clothes like this Eisenberg costume with a flair. For lighter moments this is a beguiling outfit, since both coat and matching dress are of a delicate sea foam green. The lightweight wool of the coat features a raised horizontal stripe in contrast to the smooth surface of the silk crepe dress. The frock follows the coat's silhouette with tailored buttons and a gently flaring skirt.

BUSINESS WOMAN—Mrs. Marjorie Austin (above) plays the part of career woman here, although she herself is a successful young wife and mother. She wears such a judicious navy and white costume as many a young executive chooses for her spring activities. It is one of the collection of Eisenberg designs sponsored by a local shop, and stresses the quiet detail preferred by women of restraint. The cool white batiste and lace blouse is finely tucked as is the navy crepe skirt and hip-length jacket.

Mary Haworth's Mail

Helped by Family During Lean Years of Widowhood, Woman Turns Ingrate, Slights Parents After Advantageous Second Marriage; Sister Asks Advice

DEAR MARY HAWORTH: Several years ago I lived with my widowed sister, doing everything in my power to help her and her two sons. She never had a pleasing disposition, but as she was the eldest of seven children, all of us more or less catered to her always and tried to please her. After she was widowed, the entire family, including father and mother, spent a great deal of time and money helping her. But of course, I gave most, as I lived with her. In due time, she married again and now she is very well off, financially.

This past winter, I took an apartment and my parents came to stay with me. They had rented out their home in another city, which gave them a nice little income. My apartment lease expired March 1 (as I was sub-letting) and my parents decided to stay with my sister, who has a huge house, until June 1, when their house would be available.

At the urgent request of my brother-in-law, who is an ideal husband and wonderful person, they went to my sister's home March 1, planning to remain for three months. They had hardly arrived when my sister began treating them abominably.. They are quite elderly and of late, they seem to have developed a fear of my sister.. She shuts off the heat unless company is expected and in many little ways has made life so miserable for them that they are leaving her home this week.

I spent Sunday afternoon with them, but my sister didn't speak a civil word to them while I was there, and when she did speak, it was to berate father for some slight offense. I was so incensed that I could not trust myself to say anything to her. I simply can't hold my own in an argument with her when I am angry. At any rate, I left without taking tea with them—as I usually do—and I overheard my sister telling her husband that he must have made me angry. (One of her favorite tricks is blaming others for her own misdeeds.)

Should I let the matter drop? Should I let my parents return home without exposing my sister to her husband?—(since he doesn't know why they are leaving.) I have written other members of the family at home, advising them of the true reason for our parents' return, as father and mother never would tell. Heretofore, I have "covered up" much of my sister's meanness, but her recent behavior has turned me against her and I feel she should be exposed.

Should I write my brother-in-law a letter, explaining that I am not angry with him, but with sister? Shall I write my sister, telling her exactly what I know about this matter, how utterly contemptible she has acted, and how I feel toward her? Or should I let the matter slide, as has been my custom? M. H. N.

Give Praise and Blame Where They Are Due

DEAR M. H. N.: Because of your brother-in-law's gracious attitude toward his wife's family, I think he is entitled to know that he stands high in their regard. In view of the estrangement that threatens, I think it quite in order for you to write him a note, exonerating him of any blame and placing the guilt squarely on your sister's shoulders where it belongs. You might even say that you overheard her remark that "he must have made you angry"—when you decided to leave before tea—and explain that buck-passing is a habit with her; but that nothing she says should ever persuade him that he is not greatly liked and respected by the whole family and deservedly so.

In my opinion, your sister ought to be verbally spanked by a family spokesman. Her treatment of her parents has been outrageous, if your story is true. Since her memory of past favors from her family is so short, she should be reminded of them in some detail; and the family's record of generous helpfulness weighed against her own ingrate's performance of recent years. Tell her plainly what (in your words), you "know about this matter, how utterly contemptible she has acted, how you feel about the matter," and the steps you are taking to acquaint other properly interested persons with her ugly behavior toward her parents.

You might say a good word for her husband, in passing—perhaps repeating in effect what you have remarked to him in separate inclosure—so that she cannot possibly construe him as equally indicted. If such an arraignment does not induce sincere repentance and improved behavior, I think the family would be justified in "boycotting" her in future, in the sense of leaving her severely alone. M. H.

Miss Haworth will be glad to help you in solving your problems. Write her in care of The Post Women's Page.

A Woman's New York

By Alice Hughes

New York, April 11.

IT WAS A mighty big night on Forty-seventh street, just west of Broadway. Limousines spilled ermine coats and shiny toppers on the sidewalk, the autograph mice pushed and jammed for Nancy Carroll's signature, and all was bustle. For Princess Ethel Barrymore was opening in a new play in her namesake theater.

HUGHES

The play, also, was a tickler, for it was "An International Incident," first play by Vincent Sheean, the talented reminiscing reporter in distant spots. So the curtain whished up, there was some amusing foolery by stage newspapermen, and then the princess made a good, old-time Barrymore entrance—regal, looking exceptionally beautiful for all her 60 years, and wearing a superb negligee. It was a great moment, I tell you. Say what you like about those Barrymores, when they make entrances they are knock-outs. And it was great to see Ethel playing herself, and not old Granny, 101, as she did in "Whiteoaks."

It's futile to say that the princess isn't beautiful. Maybe not, in the strongest sense of the word, but like all great troupers, she can give the illusion of being the loveliest thing afoot. Look at Helen Hayes. That darling is actually plain, but if she didn't convince thousands that she was a rearing beauty in "Mary of Scotland," I'll eat your new spring pill-box. So La Barrymore worked her magic on us through a pretty thinnish comedy, using all the art and trickery she has learned in over 40 years of socking the buskin. It was a treat, friends.

The figure boys say it is the first time two of the Barrymores have appeared simultaneously in Times Square for 17 years. Well, can't we get Lionel, too?

GIRL ABOUT TOWN—Speaking of theatrical families, there is another one here which is equally famous in a smaller way. This is the noted Adler clan, which had its beginnings in the Jewish theater, on the Lower East Side. Its head was Jacob, idol of the area, and his children and their cousins carry on the Adler tradition. Among them are Luther, star of "Golden Boy" and husband of Sylvia Sidney; the beautiful Stella, also prominent on the English-speaking stage, and Celia, whom I saw as the loveliest of all Jessicas in Belasco's production of "The Merchant of Venice" for Warfield. Stella is once more in the Jewish theater, having just opened in a new piece downtown. Fascinating tribes, theatrical families.

The Gentler Sex

By MALVINA LINDSAY

Confession

A most indiscreet woman is Mrs. O'Heigh,
She gets herself everywhere talked about,
Yet if opportunity came my way,
I'd do the very same things, no doubt.

Today's Social Notes

(From The Truthtown Torch.)

Slipping into town last night under cover of darkness, Mrs. Erasmus Echo, has reopened her town house. Mrs. Echo's secret entrance was occasioned by the fact that a slight indisposition had forced her to remain in the South after the close of THE season.

The benefit sponsored by Mrs. Mortimer Bigwigger has been postponed until next fall as Mrs. Bigwigger forced to leave hurriedly for New Mexico with Snoozie, her pet Pekingese, who developed acute sinus trouble.

Marathon

Dashing in for a cup of tea yesterday at the Chumley reception were Mr. and Mrs. Sylvester Sprint, who had just raced over from a preview at the Neo-Bohemian Art Studios. The Sprints previously had rushed from an exhibit of early Hill-Billy folk art at the Hotel Rococo. From the Chumley reception they hurried to the Popinjay cocktail party and from there were intending to speed to the Elderberry Blimps' house-warming and from there to scurry home to get ready for the Cecil Pell-Mell dinner.

Repertoire

Mrs. Casimer Chitterling (the former Phyllis Preener) is in Reno seeking a divorce. The Preener-Chitterling wedding, a year ago, was the most spectacular social event of the season, there being 12 bridesmaids, a band, a dancing pavilion, and a $1,000 wedding cake. The year previous, the bride had been presented to society at a $10,000 debut party. The year before that she had been chosen the Queen of Beauty at Miss Gimlet's finishing school. Upon her return from Reno, Mrs. Chitterling, it is understood, will take the leading part in a pageant benefit to be presented by a group of socialites. She is also toying with the idea of becoming a night club singer.

Suburban Notes

Mrs. Ignatius Goodheart is seeking homes for six of the seven kittens born to her cat, Madame DuBarry, two weeks ago. Madame DuBarry came to the Goodheart home two months ago and refused to leave. Mrs. Goodheart reports that the kittens are very unusual and she is sure their father was a Persian, an Angora or a Manx. She also is of the opinion the kittens are all males, due to their aggressiveness about their feeding.

Mrs. H. Rowland Wiser will give a birthday party tomorrow afternoon for her small son, Junior. Most of Junior's toys were demolished last week-end by his young cousin, Buster Jitters (Mr. Wiser's sister's child) who was here visiting with his parents.

Mrs. Petticord Piney also is planning a birthday party for her twin daughters, Angeline and Adelaide, who will be six months old Monday. Mrs. Piney has recently moved into a new home with a large nursery which she is furnishing.

Mrs. Cranberry Jellicoe also expects to hold a birthday party next week-end for her small grandson from Peoria, whom she will keep while his parents spend several weeks in New York.

Your Figure, Madame

By Ida Jean Kain

Mayor LaGuardia Warns Designers Against 'Waspline'

THE AMERICAN man is known far and wide as a silent, long-suffering onlooker in the matter of feminine styles. But when he puts his foot down, the effect is electrifying. And from what Mayor Fiorello LaGuardia had to say to the Fashion Group in New York the other day, the masculine foot is poised for the down step!

Mayor LaGuardia warned the designers not to attempt the "waspline" for the American woman. By waspline His Honor meant the lacing, pinching, squeezing and semi-suffocation that got gradma's waist down to 18 inches. If they try it, he declared, they will stir up the health department of every city in the country! He meant it, too.

Exercise Advocated

But you can have a small waist with the approval of the health department—if you nip it in with exercise. In fact, if the Government takes over waistline supervision, a daily half-dozen will no doubt be prescribed to keep you trim and fit.

A girdle should only be expected to put the smooth finishing touch on the figure. The real work should be done with exercise. The most effective waistline exercises combine stretching with twisting and bending, as in the following:

POSITION: Stand on knees on floor, legs together, arms stretched high overhead with hands clasped.

MOVEMENT: Continue the upward stretch of the trunk muscles as you bend at the waist to the right and sit down on the floor at the left side of the legs. Use hip and waist muscles to pull yourself up to starting position and bend at waist to left as you sit down on floor to right of legs. Do the exercise slowly and accurately. Repeat ten times. This is one of the best of the midriff exercises.

The second exercise makes use of the acute sideward bend to slim the waist. Use a sawed-off broomhandle or the handle of the carpet sweeper as a wand. If you want to lose your waistline roll, here's the exercise that will help you do it.

POSITION: Stand on knees on floor, arms stretched high overhead, holding wand. Have the hands shoulder-width or more apart.

MOVEMENT: Bend sidewards, try to touch tip of wand to the floor at the left. Return to beginning position, stretch upward, and bend to the right. It is easier to do this exercise if the knees are apart. Do the exercise very slowly, repeating 12 times.

To nip in the waist

Reduce Waist By Exercise, Not Lacing

BALANCED SLIMMING MENU

BREAKFAST	CALORIES
Grapefruit, ½	50
Crisp bacon, 2 strips	50
Whole wheat toast, 1 thin slice	50
Butter, ½ pat, ¼-inch thick	25
Coffee, clear	
	175
LUNCHEON	
Poached egg on spinach	100
Tomato aspic salad (boiled dressing)	50
Whole wheat bread, 2 thin slices	100
Buter, 1 pat, ¼-inch thick	50
Skim milk, 1 glass	80
	380
DINNER	
Meat loaf or patties, 2	200
Potato chips, 8 pieces	100
Broccoli	50
Head lettuce with *Roquefort cheese dressing	100
Crackers	40
Coffee, 1 tablespoon cream, 1 lump sugar	55
	545
TOTAL CALORIES FOR DAY	1,100

*Pour small amount vinegar over Roquefort cheese, mix in boiled dressing, serve 2 tablespoons on lettuce.

Turn Nerves Into Charm

A SIMPLE DINNER party—and she is in a frenzy, stewing over this and that as if life depended on it.

A pity when the nervous type lets energy get so badly out of control. For the well-adjusted neurotic has a vitality, a keenness and sensitivity that win success, friends. She is much more charming than placid types.

But if you too frequently get in a state of tension, you become more and more jittery, a victim of exhaustion or nervous indigestion, perhaps a breakdown.

Learn how to conserve and control your precious energies, build a reserve that you can draw on for the joyous and creative activities of life.

How to safeguard your vitality? That depends principally on the sort of person you are.

You may be the too-active type. You hurry and worry, you take all the responsibility for everything, cram your day with duties and obligations. Your type needs to practice taking it easy. Let others do some of the work. Relax. Get plenty of sleep.

Or you may be the repressed, introspective type. You let your imagination run away with you, magnifying mere trifles into major tragedies.

You need to find more outlets for your energy. Get a dog and go walking every day. Make new friends. Learn to play the piano or to dance.

By such simple tactics, you outwit your nerves, adjust yourself to happier living. In our 40-page booklet, "How to Avoid and Overcome Nervous Troubles," a well-known psychiatrist explains the causes of "nerves," discusses such symptoms as insomnia, exhaustion. Tells how to get at the root of nervous troubles, regain energy, poise.

Send 15 cents in coins for our booklet, "How to Avoid and Overcome Nervous Troubles," to The Washington Post, Home Institute, 100 West Nineteenth street, New York, N. Y. Write plainly your name, address and the name of booklet.

The Blue Room
DINNER & SUPPER DANCING-ENTERTAINMENT
Dinner $2—Saturday $2.25 Including Cover
Supper Cover 50c—Saturday $1 Plus Tax
Barnee-Lowe Orchestra
GARFIELD SWIFT, Famous Baritone—TEXAS TOMMY and his Wonder Horse, "Baby Doll"—GRACE DRYSDALE, a novel Puppet Performance.
For Reservations Phone ADams 0700
The SHOREHAM
CONNECTICUT AT CALVERT

DROOP'S • 1300 G
Everything in Music
NEW STEINWAY PIANOS
Spinet Type. Priced as low as.. $495

THE NEW Jelleff's 42nd ANNIVERSARY
1214-1220 F STREET
Call Jelleff's for Fur Storage
MEtropolitan 0300
Anniversary Wind-Up!
$5 and $5.95 HATS
$4.45
The success of the Spring hat picture—yours at anniversary price!
Dashing, Daring Pirate! Rayon taffeta, the flare-back brim stitched round and round! Also in pique! Navy, black, and smart shades. $4.45
Rough or smooth STRAWS, bakus, milans, shiny and dull straws! PIQUES! Casual Fur FELTS. Sailors, Bretons, picture bonnets, cartwheels—BRIMS, narrow, medium or huge! Black, navy, brown, red, green, pink, white! All exceptional "buys" at $4.45.
Jelleff's—Millinery—Street Floor

Anniversary—Last Days!
BLOUSES SWEATERS and SKIRTS
$3.65
$5.95 BLOUSES $3.65 Embroidered organdies; piques with eyelet embroidery, sheer silks and rayons! 32 to 38. Woman's blouse with jabot; 38 to 44.
$3.95 SWEATERS $3.65 Cotton chenilles with turbans to match turn a skirt into a complete costume! Rib-weaved, short cardigans have 4 buttoned patch pockets. Watermelon, yellow, powder, aqua, white; 32 to 38.
$5.95 SKIRTS $3.65 Sheer rayons and wools in solid or plaid colors! Pleated and flared skirts styled to wear everywhere! Dusty pastels in wools; black, navy and brown rayon sheers. 12 to 20.
Sports Shop—Third Floor

$10.95 and $12.95
SPORT DRESSES
$8.75
Misses' and women's styles perfect for under jacket or casual coat wear! Solid toned rayon sheers as well as gay prints in acetate rayon jersey! Pastel rose, blue, grey in sizes 12 to 20, 38 to 42!
Sports Shop—Third Floor

$5.95 to $7.95
PLAY SUITS
$3.25
Complete selection to give you a head start on summer! Printed or striped cottons! Pure white waffle piques! One piece play suits with full cut shorts; action backs; button front or zippered skirts! Bright colors; dusty tones; summery pastels! Sizes 12 to 20; 38 to 44.
Sports Shop—Third Floor

FRIDAY-SATURDAY SPECIALS

The POST'S WEEKLY PARADE of Bargains!

FRIDAY-SATURDAY SPECIALS

SHAH OPTICAL CO.

Eyesight Specialist — 927 F St. N.W. — EXCLUSIVE OPTICS

Kryptok INVISIBLE BIFOCAL **Glasses**

Complete With Frame

Yes, genuine Kryptok invisible bifocal lenses. One pair to see far and near. Complete with high-grade frame. Eyes examined by registered optometrist.

Complete **$7.95** $15 Value

For the past 27 years the name "SHAH" has been associated with the optical profession in Washington. This signifies that our aim to satisfy is well founded.

SPORT CENTER

Where Sportsmen Meet

8th and D Sts. N.W. — REpublic 2545

Washington's Largest Official Boy Scout Headquarters

One of the Finest Badminton Sets Made!

$11.30 Badminton Set For Four Persons

Outfit consists of four regular $1.95 Paramount Badminton Rackets; $1 18x2½' official size tape-bound net; $1 stakes, poles and guy ropes, and 6 regular $1.50 shuttlecocks. A book of rules and regulations included and all packed in attractive display box.

Friday & Sat. Only! **$5.95** Complete

Free Parking on Steele's Lot, a Few Doors Up 8th St.

12-Hour Restring Service on Tennis and Badminton Rackets by Our Factory-Trained Expert.

HECHINGER CO.

3—Convenient Building Material Stores—3

MAIN OFFICE 15th & H Sts. N.E. — BRIGHTWOOD 5925 Georgia Ave. N.W. — ANACOSTIA 1905 Nichols Ave. S.E.

ARTISTIC

House Numbers & Board

Add Distinction to Your Home!

Fri. & Sat. to 5:30

Attractive mounting board and 4 non-rusting bronze numbers (or letters), 2¼" high. (Less than 4 numbers, deduct 8c ea.) Easily attached.

69c Complete Delivered

Phone Orders AT. 1400

• Door Chimes • Letter Boxes • Porch Lights

BLACKISTONE, Inc.

1407 H St. N.W. — DIs. 1300

Week-End Flower Gift Box

Lovely Seasonal Flowers—Varied Colors

Consisting of
3 Blue Iris
6 Gladioli
6 Roses
12 Jonquils

$1.75 COMPLETE

Phone Your Order and Charge It

MURPHY'S

Downtown—At F and G, Between 12th and 13th

chicken

Don't, Mister, Don't . . . Altho we can't blame you much! What's the use of living without "College Hill" chicken? Thousands of Washingtonians know its tastiness and economy. You should, too!

SPECIALLY PRICED

FRYING LEGS AND BREASTS (when bought together) **49c** lb.

FRYERS AND BAKERS . . . **35c** lb.

All cleaned and drawn.

★MAIN FLOOR—CENTER—COUNTER 19★

JEAN MATOU

CONNECTICUT AVENUE AT M STREET

Reduced!

From Our Budget Shop— A Group of

Spring Dresses

4.95 *Originally 7.95*

PRINTS, Pastels and Stripes in crisp rayon crepes, jerseys and wools. Smartly styled dresses that will amaze you at this low price!

Clearance! a group from our Buggeteer Shop— **3.95** DRESSES Originally 5.95 to 7.95

HOFFMANN

UPHOLSTERERS and DECORATORS

CO. 5116 — *2447 18th St. N.W.* — CO. 5116

Custom Made Slip Covers

Personalized covers, cut to fit your own furniture and hand finished, with **French seams, box pleats and zippers.** Varied selection of spring fabrics to choose from. "Dustites," sunfast and tub-fast chevrons, stripes, florals, etc.

Lowest Prices on Quality Upholstery!
Any Sofa Rebuilt 22.95
Occasional Chair 4.95

3 Piece Set as illustrated **$24.95** Complete with labor & materials

Our estimator will cheerfully submit samples and give you expert advice WITHOUT COST — CO. 5116

No Job Too Small For Immediate Attention

A & N TRADING CO.

"It Always Costs Less at the A & N Trading Co."

8th & D Sts.—RE. 2545—Our Only Store

Women's and Misses' New Spring

12.10 Riding Outfits

FRI. & SAT. ONLY **$7.77** Complete

Outfit Consists of

- English style all leather riding boots in brown and black. All sizes and widths. Regularly $7.95
- Whipcord breeches with leather reinforced knees. Tan, brown, green, black. All sizes. Regularly $2.95
- Mannish tailored broadcloth riding shirts. Regularly ..... .95
- Set of Boot Hooks. Regularly ..... .25

Total $12.10

"Everything for the Rider"

Free Parking a Few Doors up 8th Street, Steele's Lot

We Accept Mutual, Equitable and Post Exchange Orders.

LESTER DUTT

And Associates

1338 GEE STREET N.W.

Regular $30—26 Pc. Swedish Silver Flatware Service

$12.00

- 6 Stainless Steel Blade Dinner Knives
- 6 Dinner Forks
- 6 Soup Spoons
- 6 Tea Spoons
- 1 Butter Knife
- 1 Sugar Spoon

Made by the famous Guldsmede, Stockholm, Sweden. Every piece is Swedish, modern in style, and we advise you to choose your set early, because they won't last long at this price.

MANHATTAN AUTO & RADIO CO.

1706 Seventh St. N.W.

Reconditioned AUTO RADIOS

These are famous make auto radios that have been turned in on the new 1940 Motorolas and Philcos. They have been thoroughly reconditioned by Manhattan's expert radio technicians and will give years of fine reception.

Manhattan Is Authorized Dealer For

Motorola . . .
Philco . . .
RCA . . .
Emerson . . .
Crosley.

As Low As **$8.95**

Open Evenings . . . Sundays & Holidays Until 1 P. M.

MURPHY'S

Downtown—At F & G Between 12th & 13th

Use Vitamin B-1

To Grow Giant Flowers

Authenticated Results

- Five-inch Rosebuds
- Daffodils larger than a plate
- Sickly plants reinvigorated
- Snapdragons over 6 ft. tall

2 for 44c

1 DROP MAKES ONE GALLON!

Also at
810-18 17th St. N.W.
3128 14th St. N.W.
Alexandria
Silver Spring
Rockville, Md.

★ Note 2-DAY PRICES ONLY ★

CLEAN-RITE VACUUM STORES

925 F ST. N.W. — FREE PARKING at 9th and G Place N. W. — OPEN EVENINGS Tuesday—Thursday—Saturday — Phone Me. 5600 *For Free Home Demonstration*

Completely REBUILT **HOOVERS**

Liberal Allowance on Your Old Cleaner

Complete with Attachments **$14.95** No Carrying Charge on 90-Day Accounts

GUARANTEED by our written bond for the same length of time as a new HOOVER . . . one full year.

Sprayer Attachment with every cleaner sold during April. Sprays, waxes, demoths, shampoos rugs, etc. Makes spring cleaning SO much easier.

MILSTONE'S

ACME LIQUOR STORE

RETAILERS—WHOLESALERS—IMPORTERS

927 Penn. Ave. N.W. — Open Till 9 P. M.

"Home of Low Prices"

New Low Price!

Bit O' Kentucky

FULL 100 PROOF

3 Years Old

Kentucky Straight Bourbon Whiskey

Bit O' Kentucky is one of the very few whiskeys that really gives you **Full Value** because it's **Full 100 Proof, Full Bodied and Full Flavored!** It Mixes Better, Tastes Smoother and Goes Farther!

FORMERLY $1.75 QUART

FRIDAY AND SATURDAY ONLY **$1.39** Full Quart

Also Available in Straight Bourbon 8 Years Old—90 Proof, at $1.29 Qt.

We Believe All Our Prices to Be the Lowest in Washington, Pennsylvania, Virginia, or Maryland—One Price to All!

BYRON'S, Inc.

625 15th N.W. (Next to Keith Theater) — NA. 1800

"Washington's Most Complete Photographic Store"

Cherry Blossom Sale!

Movie Lenses

F3.5 2-Inch Highly Color-Corrected! For 8 Mm. Bell & Howell, Keystone And Bolex Movie Cameras

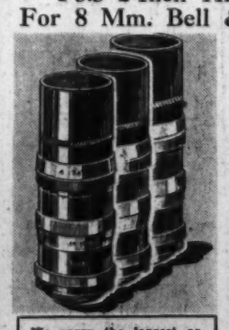

OUR PRICE **$32.50**

Compare this value with nationally advertised prices on other quality lenses

2-inch telephoto lenses for perfect Kodachrome results. Plenty of speed for indoor or stage shots. Makes everything appear 4 times larger on screen. Focuses down to 3.3 feet for close-up shots.

We carry the largest assortment of fine lenses including: TAYLOR, HOBSON, COOKE, EASTMAN, LEITZ, MEYER, GOERTZ, LAACK and WOLLENSAK. At special prices.

BUY BYRON'S and SAVE!

HOMER L. KITT CO.

1330 G Street • National 4730

New De Luxe

Electric Phonographs

With Amplifier

$19.95

Buy one now to take along on visits this summer! They're the new lightweight but sturdy models that play by merely plugging in the nearest light socket. New scientifically designed tone chamber gives you good reproduction. Has pocket for carrying records and needle cup. Coverings are of durable Fabrikoid in the new brown and cream pastel shades with rust proof chromium trim. Unusual values at this low price.

Complete Selection of Popular and Classical Records . . . Call National 4730

Your Shopping Day Is Greatly Simplified When You "Shop" The Washington Post Bargain Page First!

•

Generous Savings . . .
Wide Selections . . .
Quality Merchandise and Services . . .

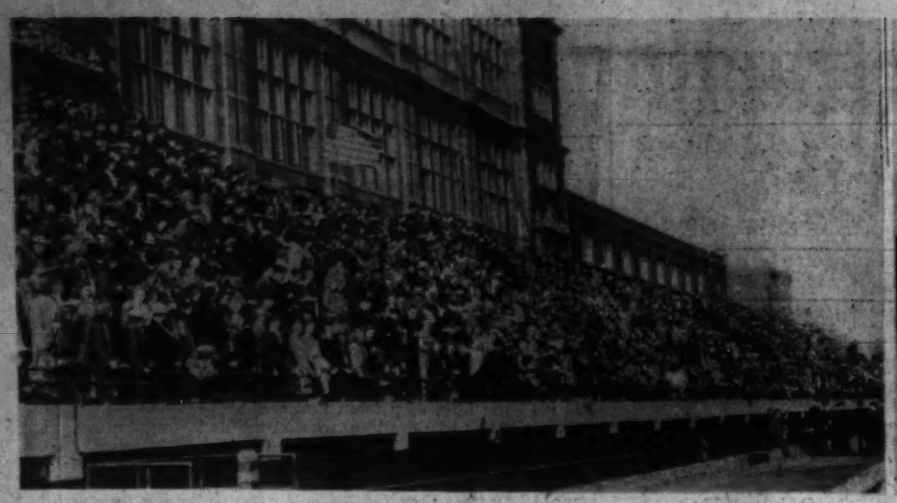

Post Staff Photos

1. CENTRAL HIGH SCHOOL'S STADIUM was crowded with 5,000 spectators, warmed by a bright spring sun as they watched the annual high school cadet regimental competitive drill yesterday

2. WINNER OF THE DRILL was Western High School's fourth regiment, led by Lieut. Col. Richard Evans (left), receiving from Col. Wallace Craigie (center) the victory flag. Western's military instructor, Lieut. G. A. Hawkins, is at right

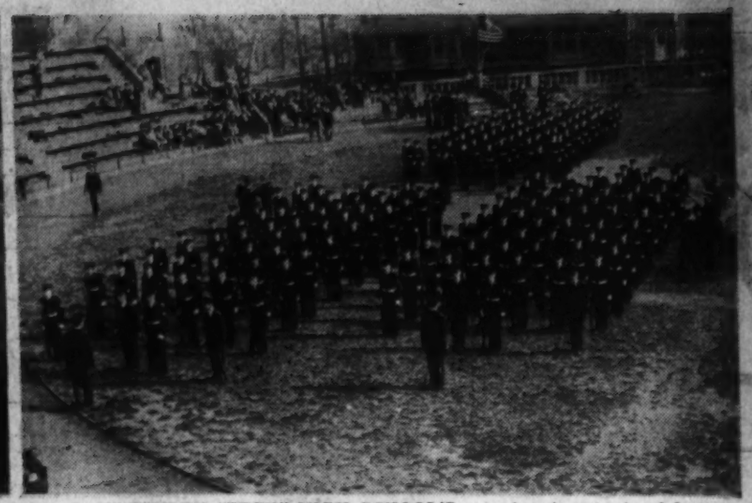

3. McKINLEY "TECH" HIGH SCHOOL'S second regiment missed first place by only one point and tied in second place with Roosevelt's fifth regiment. The regiments marched under the Army's new streamlined drill regulations

Local News
Financial

The Washington Post

Comics
Classified

SECTION II

****X WASHINGTON: FRIDAY, APRIL 12, 1940 21

Group Votes To Retain D. C. Board

Proposes Aide Instead of City Manager, Kills Tax Department

By James D. Secrest

The Kennedy sub-committee on District reorganization last night in effect voted to retain the Board of Commissioners and to add an administrative assistant rather than a city manager in approving a compromise reform bill.

Chairman Ambrose Kennedy (Democrat), of Baltimore, explained that the action is subject to approval of the full sub-committee which will meet early next week. Only Kennedy and Representative Everett M. Dirksen (Republican), of Illinois, were present last night.

The only major change made in the bill introduced by Kennedy on February 21 was to eliminate the department of taxation and to place the assessor's and tax collector's office under the department of finance. This bill was based on the recommendations of the Commissioners' "kitchen cabinet."

Amendments Ruled Out

While Kennedy pointed out that final action has not been taken on the questions of local suffrage and the creation of a citizens' advisory council, other members indicated that both amendments have been ruled out definitely.

Present at last night's executive session, which continued for three hours, were Engineer Commissioner David McCoach, jr., Corporation Counsel Elwood H. Seal, Capt. H. C. Whitehurst, director of highways; Richmond B. Keech, vice chairman of the Public Utilities Commission, and Jo V. Morgan, sole member of the Board of Tax Appeals.

Kennedy said while the subcommittee followed the general recommendations of the Commissioners with regard to the administrative assistant, rather than the city manager proposal of the Griffenhagen plan, it was decided to raise the qualifications of the job.

Seek "Qualified" Man

"We want to get a highly qualified man with experience in municipal management for the job," Kennedy explained.

The administrative assistant, whose salary was not fixed, would be appointed by the Commissioners. He is authorized to make studies of the departmental set-up and advise the District heads on administrative changes in the interest of economy and efficiency.

Kennedy expressed the opinion that this study will enable the Commissioners to continue the streamlining of the city government even after the reorganization bill becomes a law.

The compromise measure now provides for 11 municipal departments: Finance, law, engineering, personnel, police fire health insurance licenses, public welfare and vehicles and traffic.

The powers of the Commissioners are broadened substantially and provision is made for the submission of the municipal budget directly to Congress rather than to the Budget Bureau.

New Posts Created

Two new positions, besides that of administrative assistant, are created by the bill. They are directors of finance and personnel.

Sixteen professional boards are abolished and their functions are taken over by the department of licenses.

A distinctive municipal civil service system is created by the bill and the pertinent provisions of the Hatch Act barring political activities of District employes are incorporated.

Despite the lateness of the session, District officials expressed renewed hope that the legislation will be enacted into law before Congress adjourns. Shorn of its most controversial features, the bill is expected to encounter little opposition either in committee or on the floor.

Chairman William H. King, of the Senate District Committee, has indicated he will expedite the measure once it passes the House.

Kennedy, campaigning for renomination in Baltimore, canceled several scheduled primary speeches to attend last night's meeting.

Luck Aids the Law

Charles H. Dean, 24, of Alexandria, Va., was arrested yesterday an hour before the auto he was driving was reported missing. He was arrested by Park Policeman W. R. Lutes for a minor traffic violation.

An hour later Mrs. Vera Haft, of 3557 Georgia avenue northwest, reported her auto missing. It was the auto Dean was driving. He was then charged with unauthorized use of an auto.

Blossom Queen Guest of Cosmopolitan Club

Post Staff Photo

The Cosmopolitan Club last night staged its banquet and dance in the Mayflower Hotel and had as guest Rose Colliflower, Queen of the Cherry Blossom Festival. Left to right (seated) —A. W. Lee, chairman; Miss Colliflower, W. A. Edelblut, president, and Dorothy Lee. Standing—Mrs. A. W. Lee, Ann Mantz, Mildred Lee and Grace Mary Colliflower

Three Boys Injured as Bus, Bicycle Crash

All on Same Wheel; Motorcycle Hits Car Of Panama Envoy

Three boys were in Casualty Hospital last night, one severely hurt, following a collision with a bus at Twentieth and Monroe streets northeast yesterday. The boys all were riding the same bicycle.

STANLEY

John Fletcher, 12, of 2015 Jackson street northeast, owner of the bike, who was perched on the handle bars, suffered injuries to the groin. His condition was said to be serious.

The others, Raymond Daniels, 14, of 2045 Jackson street northeast, who was riding on the rear fender, and Stanley Heddings, 15, of 2934 Vista street northeast, who was guiding, received cuts and bruises. They were admitted to the hospital, though doctors said their condition was not serious.

Mrs. Merrill Heddings, mother of Stanley, said her son was bound for Taft Junior High School and that he always walked with the Daniels boy. Apparently, she said, they met John Fletcher and decided to ride.

The bus, police reports stated, was operated by Charles R. Snouffer, 30, of 4602 Quarles street northeast. He was released in custody of a Capital Transit Co. attorney pending the outcome of the boys' injuries.

Odell McNeil, 16, of 1938 Fourth street northwest, was hurt in a bicycle accident.

A car knocked him from his bicycle at Florida avenue and First street northwest last night. The car was operated by Jimmy Rothan, 38, of 501 Florida avenue northwest. The youth was taken to Freedmen's Hospital where he was found to have suffered head injuries and a fracture of the left leg.

A colored delivery boy was injured yesterday when he lost control of his motorcycle and crashed into the automobile of Dr. J. E. Boyd, Ambassador from Panama, which was parked in front of the embassy at 1535 New Hampshire avenue northwest.

The victim, Roy Carter, 33, of 936 N street northwest, was taken to Emergency Hospital where doctors said he had injuries to his face, chest and right leg.

Dr. Boyd's car, unoccupied at the time, was knocked onto the sidewalk by force of the impact.

Riverside Stadium Becoming Arena For Circus Monday

Conversion of Riverside Stadium into an arena in preparation for opening of the Frank Wirth Circus Monday night was underway yesterday, while officials of Children's Hospital, sponsors of the show, announced seat sales were making progress.

Monday night, when the circus will give the first of 14 performances, has been designated District night, dedicated to official Washington; Tuesday will be gala night, and Wednesday a night for Government employes. Thursday night will be for business and professional clubs, blocks of seats having been taken by Rotary, Kiwanis, Civitan, Cosmopolitan, Reciprocity, Georgetown Lions, Monarch, Optimist and American Business clubs and the Knights of the Round Table.

A dinner party will be given before the show by the National Savings & Trust Co. Employes Club for the directors and their wives. The host and hostess will be Mr. and Mrs. Bruce Baird. Friday night will be for the Army, Navy and Marine Corps.

Capital News In Brief

Tacky Dance, Show

The President's Own Garrison, Army and Navy Union, will hold a tacky dance and amateur show tomorrow at 9 p. m. at Stansbury Hall, Georgia and Concord avenues northwest. Square dance and swing orchestras will play.

The eight Wiegand Sisters, 2 to 15 years old, will perform a tumbling act. Other amateurs were invited to participate.

How to Treat Birds

Feed syrup to the hummingbirds, but guard against making life easy for other kinds, is the theme of a new Interior Department bulletin.

Syrup in small bottles will bring hummingbirds to a neighborhood; larger birds will go for good homes, landscaping, and water supplies, the report said. It advised, however, that too many birds may damage gardens.

Security Discussed

Victor Sadd, manager of the District office of the Social Security Board, discussed the background and aims of the board at a meeting of the Reciprocity Club at the Mayflower Hotel last night. More than 75 attended. He was introduced by William J. McGuire, of the board. A dance of the club at the Congressional Country Club was announced for May 4.

Judges Frown On 100 Models Of Jefferson

New York Sculptor's Design, However, Said To Show Promise

The Thomas Jefferson Memorial Commission announces that its competition to choose a sculptor for the statue of Jefferson to be installed in the Tidal Basin memorial is a failure.

Stuart G. Gibboney, commission chairman, yesterday declared that none of the more than 100 models submitted was satisfactory and the competition is terminated. He added, however, that the design entered by Lee Lawrie, prominent New York sculptor and former member of the Fine Arts Commission, showed promise and, with certain revisions, might prove acceptable.

Finalists Get $1,000 Each

A jury had selected Rudulph Evans, Raoul Josset, Sidney Waugh, A. A. Weinman, William Zorach and Lawrie as finalists. These received $1,000 each to prepare additional models, then Lawrie's entry was recommended by the jury, whose members were Henri Marceau, chairman; James arle Fraser and Heinz Warneke.

But the jury reported:

"On first glance it (Lawrie's design) is disappointing because of the inadequacy of the likeness and of the detailed form in the legs and hands, and the extreme emaciation of the figure. But when these points are developed, it will undoubtedly be the most original, the best in character, and will have the finest and simplest contours, and for this reason will look very imposing silhouetted through the four openings against the sky, a most important point.

"It distinctly carries throughout the movement of the philosopher and thinker. In its favor, also, is its relation to the hall and dome."

Competition Anonymous

Gibboney said the commission decided that Lawrie, "with due compensation," should be asked to submit a revised sketch model within three months embodying the modifications sought by both the jury and the memorial group. The competition was anonymous and not until the final choice was made was the artist's identity known.

The sum of $60,000 is available for execution of the bronze statue, including its casting and the cost of the competition. Gibboney stated it is hoped to have the work finished in time for dedication on April 13, 1943, the bicentennial of Jefferson's birth.

Hospital Aid For Injured Pupils Urged

Citizens Group Asks Treatment For Children Hurt at School

Legislation to provide for the treatment of children injured at school was proposed last night by the Congress Heights Citizens Association.

A resolution advocating such treatment was introduced by Louis Gelbman, president of the association. The group, meeting in the Congress Heights School, adopted it.

"Hospitalization for boys and girls hurt while at school should be provided through public facilities," Gelbman said, "because at present injuries to children frequently incur costs that parents cannot bear."

Other adopted resolutions opposed the House bill authorizing barber shops to set a standard price for haircuts; indorsed proposed measures authorizing investigation of small loan companies; opposed the Randolph bill raising the District's gasoline tax.

American U. Park

The American University Park Citizens Association last night requested a new postoffice substation in the community at its regular meeting in Hurst Hall, on the American University campus.

Offices of the organization were authorized to take up with the Public Utilities Commission the question of extension of bus service beyond Ward circle during off hours of the day, after a report of the Capital Transit Co. said that such an extension was not feasible.

The association unanimously opposed an appplication for a liquor license in the 4800 block of Massachusetts avenue northwest.

Georgetown Business Men

Any further restrictions on parking along M street in Georgetown were opposed last night by the Georgetown Business Men's Association meeting last night at 1237 Wisconsin avenue. Copies of the resolution will be sent to Traffic Director Van Duzer and the Traffic Safety Council and to the Arlington County Civic Federation, which recently urged an M street parking ban.

The association approved the Sheridan bill to investigate small loan companies and asked that Engine Company No. 5 and Truck Company No. 5 not be combined as suggested in the fire economy plan. Another resolution asked the National Park and Planning Commission to resurvey conditions in the neighborhood of Twenty-seventh and O streets northwest with a view to changing the playground there from colored to white.

A contribution of $10 was voted the Police Boys' Club. Stanton T. Kolb presided.

Police Boys Club Drive Passes Half Way Mark

More than $45,000 of the $86,000 campaign goal of the Police Boys' Club was reported at the close of yesterday. The campaign ends Monday.

Campaign Chairman Mack L. Langford expressed the hope that at today's report luncheon held at 12:30 p. m. at the Cosmos Club a total of $55,000 would be reported. The Rt. Rev. James Freeman, Bishop of Washington, will address the luncheon gathering today.

President Morris Cafritz declared yesterday he believes the drive "has a good chance of going over the top" by Monday's closing date.

Last night the Illinois State Society announced it would sponsor a benefit for the Police Boys' Club at 8:30 p. m. Wednesday (April 17) at the Shoreham Hotel. A group from the Boys' Club Band will give a brief concert and novelties will be sold at booths, under direction of Mrs. Scott Lucas, wife of the Illinois Senator.

'George and Margaret'

Post Staff Photo

A scene from the play, "George and Margaret," staged last night by the D'Artagnan Club in Pierce Hall, Fifteenth and Harvard streets northwest. Left to right—Don Sisler, as Roger; Frances Green, as Mrs. Garthbander, and Gordon Gray, as Dudley. The amateur acting club, Washington's newest, will stage the play again tonight for the benefit of the District Society for the Prevention of Blindness

Film Man Asks Child Actor Rule Revision

Seeks Permission For More Than Two Performances a Day

A request that the Board of Education's amendment to the child labor law be revised again to permit juveniles of 14 or older to appear on the stage more than twice daily seven days a week was made yesterday at a hearing held by a subcommittee of the House District Committee.

A. Julian Brylawski, representing the Motion Picture Theater Exhibitors, asked for the change so that juveniles could appear in vaudeville performances.

He said he would not object if the daily or weekly hour limitations were lowered as the total daily performances of a juvenile in vaudeville would not cover more than an hour.

Chairman Jack Nichols (Democrat), of Oklahoma, agreed to keep open the record of the hearing until next Thursday after spokesman for several social welfare and civic organizations complained they had not had time to examine the Board of Education's compromise plan.

Among the witnesses were Mrs. Louis Ottenberg, of the Welfare Council and the League of Women Voters; Mrs. Harvey W. Wiley, of the Kalorama Citizens Association; Mrs. Ernest W. Howard, of the Federation of Women's Clubs; Mrs. Walter Ufford, of the Neighborhood Councils, and Leifur Magnusson, of the Monday Evening Club.

Representative Thomas D'Alesandro, jr. (Democrat), of Maryland, held a brief hearing on a bill to modernize the la wregulating marine, fire and casualty insurance companies.

Several minor amendments were offered by Albert F. Jordan, superintendent of insurance. No opposition was voiced to the general provisions. D'Alesandro said another hearing will be held next Thursday.

A Ticket, Too?

Brown Reminds Police To Obey Traffic Laws

In a brief but pointed memorandum yesterday, Maj. Ernest W. Brown reminded his minions that they must obey as well as enforce District traffic regulations.

The order:

"The attention of headquarters has been called to the fact that police officers driving cars do not give the prescribed hand signal. You will bring this to the attention of all members of your command and see that they comply with the regulations when driving automobiles."

Western High Cadets Win Drill Title

Marching under the United States Army's new streamlined, simplified drill regulations, Western High School's Fourth Regiment yesterday won first place in the annual Cadet regimental competition held at Central High School stadium before 5,000 spectators.

Led by Lieut. Col. Richard Evans, the winning Western contingent scored 86.5 points to recapture the title won last year by Roosevelt.

It was only a one-point margin victory as McKinley's Second Regiment, under Lieut. Col. Jesse R. Watt, and Roosevelt's Fifth Regiment, under Lieut. Col. William Warner tied for second place with 85.5 points. Woodrow Wilson's Sixth Regiment led by Lieut. Col. Harold W. Trease jr. was next with 83.5 points.

McKinley came back in the band competition, however, when its Second Regiment Band, directed by Cadet Capt. Jack R. Cranford, won by a comfortable margin with 87.67 points. Second place went to Roosevelt's Fifth Regiment Band, directed by Cadet Capt. James White, which scored 83.33 points.

For the first time in his experience as director of the competition, Col. Wallace M. Craigie, professor of military science and tactics for cadets in District schools, announced a triple tie for third place in the band competition. Each scoring 80.67 points were Central's First Regiment, Woodrow Wilson's Sixth Regiment, and Western's Fourth Regiment.

Americanization School Group Entertains 500

With song and dance of their native lands, members of the Americanization School Association last night entertained nearly 500 at their annual spring dance in the Washington Hotel.

Selections were sung by the Russian Chorus under the leadership of Alexander Piankoff, and the Greek Chorus under the direction of Anastasia Dounis. Soloist for the Russian group was Anatole Groshoff, and for the Greek group, George Seymour.

In brightly varied costumes natives of Greece performed dances under the direction of Anastasia Dounis. The Czecho-Slovak dance was directed by Frantiska Behalova. Marusia Kissel directed songs and dances of the Ukraine. Polish group singing was led by Harriet Lewicka.

Ilsa Stengel gave an accordion solo of "Tales From the Vienna Woods." From Verdi's "Masked Ball" Louis Dreeben sang "Eri Tu." The full chorus of the Americanization School was under the direction of Hugo Strauss with Maria E. Duhart as soloist.

Formal Attire FOR RENT

Tuxedos, Full Dress, Cutaways, Chancery Jackets.
The latest styles in all sizes with complete accessories.
M. STEIN & CO.
1716 L St. N.W. at Connecticut Ave.
NA. 2435

DUNLOP BISON TIRE Special
5.50-17 . . . . $6.45
6.00-16 . . . . $6.75
Including your old tires $1.50 each, balance monthly
FULLY GUARANTEED FREE SERVICE
Fit all Fords, Chevrolets, Plymouths and Dodges from 1933 to 1940
LEETH BROS.
1220 13th St. N.W. NE. 0764

RUGS SHAMPOOED BY HAND
9x12 8x10 $2.50 Orientals, $3.50
Phone MEt. 4161
STANDARD RUG CO.

LOANS
74 years of buying, selling and lending on diamonds, jewelry, etc.
Liberal Loans at Lowest Possible Rates
CASH FOR OLD GOLD
(Government License)
E. HEIDENHEIMER
Established 1866
LOAN OFFICE 505 King St., ALEXANDRIA, VA.
1215 H St. N.W., WASHINGTON

R.W.L
100% California WINES
From America's Largest Winery

49c QUART
Contains all the richness of luscious grapes from California's sun-drenched vineyards
ROMA WINE & LIQUOR CO. WASH. D. C.

LARIMER'S
FOODS—WINES—LIQUORS
1727 Conn. Ave. FLASH DELIVERY DEc. 3366—1766
GOVERNMENT HOUSE ... or CARIOCA RUM
1.29 EACH Delivery Only With Other Purchases.
★ Two Famous Brands at The Lowest Price in Washington ★

YOUR CHOICE—Government House, a cane rum imported from the Virgin Islands . . . or Carioca, a Puerto Rican rum imported from Puerto Rica. Two of Larimer's Leading Liquor Values! Watch this space weekly!
JUMBO SQUABS Another outstanding Week-end value. Special ea. 59c
California Asparagus Large, all-green California Asparagus. Special large bunch 35c

Nats Nose Out Bees, 5 to 4, for Eighth Straight

The Washington Post Sports

22 WASHINGTON: FRIDAY, APRIL 12, 1940 X****

Bloodworth's Hit in 7th Wins Game

Tobin, Bee's Pitcher, Taken to Hospital With Knee Injury; Leonard Mediocre

By Shirley Povich.

A line-drive single rocketed off Jimmy Bloodworth's bat in the seventh inning yesterday, and Buddy Lewis scurried home from second base with the run that lifted the Nats to their eighth straight exhibition game victory—a 5-4 job against the Boston Bees.

The Bees had been making motions toward beating the Nats after four straight defeats at the hands of Washington. They busied themselves with a two-run uprising against Dutch Leonard in the first half of the seventh and achieved a 4-4 tie at that point.

Then Buddy Lewis beat out a bunt down the third base line which proved doubly damaging to the Bees. On the play, Pitcher Bill Tobin, valued veteran of the Boston staff, tore a cartilage in his right knee while attempting to field the ball and was carried off the field. He will be lost to the Bees for a month, it was forecast.

Jacobs Holds Lead

Rookie Alva Avery, a gaunt right-hander, took over Tobin's pitching job and apparently was doing very well until Bloodworth came along. He forced Walker to ground out in front of the plate, Lewis taking second, and he caused Travis to tap meekly back to the box. But on the next pitch, Bloodworth delivered a crackling single to center and the Nats had the winning run.

That one-run margin was preserved for the Nats in the last two innings by Rookie Bucky Jacobs, who strengthened his bid for a job on the club by permitting no Boston player to reach base. Jacobs displayed a new-found control of his curve ball.

Dutch Leonard, who was tuning up yesterday for his opening game appearance on Tuesday against the Red Sox, was no ball of fire. Against him the Braves made all of their nine hits.

Miller Muffs Grounder

Shortstop Eddie Miller staked the Nats to a one-run lead when he muffed Bloodworth's hot grounder with two out in the second inning. Jimmy Pofahl and Rick Ferrell delivered singles to usher Bloodworth home.

In the third inning the Bees tied the score at 1-1 after Miller and Andrews singled but in the fourth four Washington hits produced a run. Travis beat out a rap to Tobin and Bloodworth slapped a clever single to right on the hit-and-run play but the Bees cut off a run at the plate on Pofahl's grounder to Tobin. Tobin wheeled, threw to Miller for a force play on Bloodworth and Miller relayed the ball to the plate to nip Travis, who was trying to score from third. Eventually, Ferrell and Leonard singled to get a run home.

The Nats had the help of three Boston errors in taking a 4-2 lead in the sixth. Travis led off with a single to right and after Bloodworth sacrificed, Pofahl beat out a hit to Miller. As Pofahl stole second, Catcher Andrews made a wild throw and Travis scored from third. Leonard reached base on a muff by Third Baseman Guttledge and when the same player made a wild throw on a safe bunt by Case, Pofahl crossed the plate.

Lewis Averts Trouble

Back in the second inning, Buddy Lewis averted trouble for Leonard by making a remarkable running catch of Tony Cuccinello's long drive to right center, but in the seventh Cuccinello doubled down the right field line with Hassett on base to set a two-run attack in motion. The Bees tied the score at 4-4 on Ross' single, the third hit of the inning off Leonard.

That was the state of affairs when Bloodworth came to bat in the seventh.

Colonial Netmen Beat Mountaineers

George Washington University racqueters opened their season with a 6-to-3 victory over West Virginia yesterday at the Columbia Country Club.

Fleming, of G. W., sprained his ankle in the second set against Elsey and had to retire, defaulting to Elsey, after losing 7 to 9 in the first set.

Singles

Johnsen (G. W.) defeated Duddevar, 6—2, 6—2.

Elsey (W. Va.) won by default from Fleming in second set.

Davis (G. W.) defeated Coffield, 6—0, 6—2.

Hawkins (W. Va.) defeated Blankin, 7—5, 5—7, 6—2.

Madden (G. W.) defeated Waddell, 6—1, 6—4.

Mann (G. W.) defeated Nicorro, 6—3, 6—1.

Doubles

Johnsen-Blankin (G. W.) defeated Duddevar-Elsey, 4—6, 6—0, 6—2.

Davis-Madden (G. W.) defeated Waddell-Hawkins, 7—5, 6—2.

Coffield-Klabe (W. Va.) defeated Mann-Ashton, 6—2, 8—6.

The Box Score

BOSTON (N. L.)	AB.	R.	H.	O.	A.	E.
Loane, cf.	5	0	0	1	0	0
Hassett, 1b.	5	1	2	8	0	0
West, rf.	5	0	0	2	0	0
Cuccinello, 3b	4	1	1	1	1	0
Ross, lf.	4	1	2	3	0	0
Guledge, 3b.	3	0	0	4	0	2
Miller, ss.	4	1	2	2	2	1
Andrews, c.	4	0	2	3	1	0
Tobin, p.	2	0	0	0	2	0
Javery, p.	0	0	0	0	1	0
Barnicle, p.	0	0	0	0	1	0
*Rowell	1	0	0	0	0	0
Totals	37	4	9	24	8	3

*Batted for Javery in eighth.

WASHINGTON.	AB.	R.	H.	D.	A.	E.
Case, cf.	5	0	1	1	0	1
Waddell, 1b.	4	0	0	13	0	0
Lewis, rf.	5	1	1	2	0	0
Walker, lf.	4	0	0	4	0	0
Travis, 3b.	4	1	2	1	4	1
Bloodworth, 2b.	3	1	2	1	2	0
Pofahl, ss.	4	2	2	0	3	0
Ferrell, c.	3	0	2	4	1	0
Early, c.	1	0	0	1	0	0
Leonard, p.	3	0	1	0	1	0
Jacobs, p.	1	0	0	0	0	0
Totals	35	5	11	27	12	2

Boston	0	0	1	0	0	1	2	0	0	—4
Washington	0	1	0	1	0	2	1	0	x	—5

Runs batted in—Ferrell, Loane, Leonard, Andrews, Case, Ross (2), Bloodworth. Two-base hit—Cuccinello. Sacrifice—Bloodworth. Double play—Tobin to Miller to Andrews. Left on bases—Boston, 8; Washington, 8. First base on balls—Off Leonard, 2; off Tobin, 1. Struck out—By Leonard, 4; by Tobin, 2; by Jacobs, 1. Hits—Off Tobin, 10 in 6 innings; off Javery, 1 in 1 inning; off Barnicle, 0 in 1 inning; off Leonard, 9 in 7 innings; off Jacobs, 0 in 2 innings. Winning pitcher—Leonard. Losing pitcher—Tobin. Umpires—Magerkurth and Kolls. Time of game—Two hours.

Wife Persuades Dean to Rejoin Cubs

Travis Out at the Plate as Bees Stage Freak Double Play

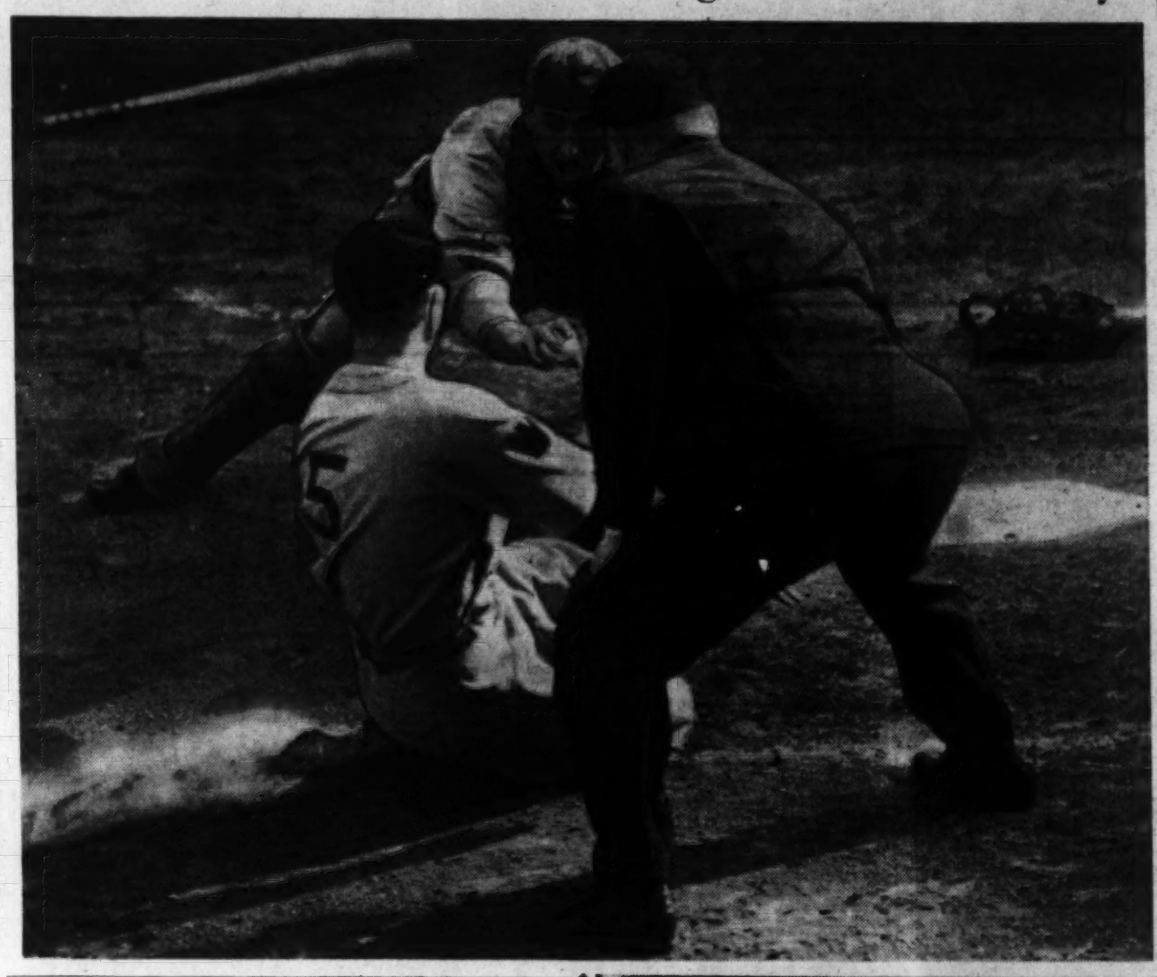

Mrs. Dean States Fine Is Justified

Dizzy Quiet During Day; Leaves for Chicago by Car; Episode Closed

By the Associated Press

St. Louis, April 11.—Under the watchful eye of his attractive wife who flourished a figurative rolling-pin, Jerome Herman (Dizzy) Dean headed for Chicago tonight—still a member of Gabby Hartnett's Cubs.

As far as Ol' Diz was concerned, his latest troubles with Harnett—the result of a $100 fine for breaking training rules—were over, settled by Mrs. Dean, his business as well as spiritual adviser.

The $185,000 hurler, who flew here from Kansas City this morning to get her advice—and got plenty of it, heard her say:

"Hartnett was absolutely right in fining Diz. He's going to take the fine and take it gracefully. Diz did wrong in staying out, and then just got mad and blew up. He shouldn't have done it."

Mrs. Dean declared Dizzy's threat to quit the club and go on an exhibition tour was a "lot of hooey."

Diz Had Nothing To Say

"He signed with the Cubs and until they trade or release him he'll play ball and do the best he can for the Cubs," she declared emphatically.

Dizzy, usually a very talkative fellow, had nothing to say.

After arriving here, he retired to his hotel room and declined to see anyone as Mrs. Dean—"Pat" to her baseball friends—took personal charge of the situation.

Mrs. Dean, who helped her husband out of many a jam during his balmier days with the Cardinals here, commented briefly over the telephone as Ol' Diz listened.

Then this afternoon they left by automobile for Chicago.

The $100 fine against the big right-hander was for staying out late at Wichita, Kan. Dean said he had visited relatives.

"Dizzy realizes he made a mistake," asserted his wife. "He just got mad because Gabby fined him in front of all the players and baseball writers.

Ordered to Return

"If he had done it the usual way—a note in the box—this wouldn't have happened."

Hartnett, who arrived with the Cubs in Kansas City last night from Topeka, Kans., while Dean caught a later train, ordered his hurler to return to Chicago. Dean refused and threatened to go on an exhibition tour.

Mrs. Dean, after ironing out the trouble for the time being, at least, declared:

"We want the season to open next week under pleasant circumstances. As soon as all this is forgotten, the better off it will be."

Thus the chapter is closed as far as Ol' Diz himself (thanks to his wife) is concerned.

Rangers Beat Leafs, 2-1, in 2 Extra Periods

Murray Patrick Puts Over Winning Score Before 13,694

By the Associated Press

Toronto, April 11.—The New York Rangers pushed back into the lead for the Stanley Cup tonight by overpowering the Toronto Maple Leafs, 2 to 1, in a National Hockey League playoff battle that went more than half an hour of overtime.

Although the two goalies were hard pressed, the third period failed to produce a score. Billy Taylor, Don and Nick Metz repeatedly fired shots close in at Dick Kerr, of the Rangers, and at the other end of the ice Turk Broda just managed to get a leg pad in front of a hard shot by Neil Colville.

Murray Patrick scored the goal that brought his daddy's team victory in 11:43 of the second overtime session, after the teams had struggled scoreless through the regular third period and the first 20-minute installment of "sudden death" overtime.

Manager Lester Patrick's younger son, who had helped the Rangers reach the finals by scoring the only goal in the fourth game of the opening series with Boston, batted Neil Colville's rebound past Goalie Turk Broda on a break-away from the wildly attacking Maple Leafs.

This was enough to put the Rangers ahead three games to two in the best out of seven play-offs and sent a crowd of 13,694 Canadian fans homeward through a snowstorm just when everybody was settling down for a night of it.

Summary:

Rangers	1	0	0	0	1—2
Toronto	0	1	0	0	0—1

Darkness Halts Tennis Matches

With a victory hinging on the outcome of the ninth and last match, darkness yesterday called a halt to the American University-Richmond tennis games at A. U., leaving the two teams in a 4—4 deadlock.

Play was halted after Gordon and Phillips, of Richmond, had won, 6—1, and lost, 5—7, to Reese and Plitt in the doubles.

SINGLES

Pausold (A. U.) defeated Snyder, 3—6, 8—6, 7—5; Landsman (A. U.) defeated Abernethy, 1—6, 6—4, 9—7; Webb (A. U.) defeated Shackleford, 6—0, 6—1; Donahue (Richmond) defeated Evans, 6—4, 3—6, 6—2; Gordon (Richmond) defeated Nielsen, 7—5, 6—4; Jones (Richmond) defeated McCarthy, 6—2, 6—2.

DOUBLES

Pausold and Landsman (A. U.) defeated Snyder and Abernethy, 4—6, 10—8, 6—1; Shackleford and Donahue (Richmond) defeated Webb and Gewher, 3—6, 6—4, 6—3; Gordon and Phillips (Richmond) split with Ruse and Plitt, 6—1, 5—7.

Babe Ruth Scores Ace at St. Albans On 220-Yard Hole

By International News Service

New York, April 11.—"What a thrill!" exclaimed Babe Ruth, baseball's one-time sultan of swat, as he told tonight how he scored a hole in one on the St. Albans golf course today.

Describing the feat on the 220-yard fifteenth hole, the Bambino who golfs with the best of 'em, said:

"I used a No. 3 wood and that ball scooted for the hole like one of Hubbell's fast ones for the plate."

Cavaliers Beat Michigan Nine By 12-11 Score

10 Runs in Second Futile as Virginia Rallies Strongly

Special Dispatch to The Post

Charlottesville, Va., April 11.—In one of the most hectic games witnessed here in years, 2,000 fans today saw Virginia's nine overcome a handicap of eight runs, jump into the lead in an eight-inning rally and then win out in the ninth frame over Michigan, 12 to 11, on successive hits by McCann, Gosney and Gillette.

After the Cavaliers had scored two runs in the first inning, the Wolverines rose in the second frame and drove three twirlers from the mound, scoring ten runs. Piqued at this showing by his regular pitchers, Coach Tebell sent Catcher Bill Harman to the mound. The giant backstop turned in a fine performance, holding his opponents to four hits and one run in seven innings. At bat, Harman contributed three hits, including two slashing doubles, and scoring three runs.

After a persistent uphill fight, the Cavaliers took the lead in the eighth frame. Gillette opened with a single, Harman followed with a two-bagger, and both scored on a squeeze play, Walsh laying down a perfect bunt.

Michigan came back in the ninth to knot the count. Chamberlain drew a pass, romped to third on Reuhle's slashing drive to right-field, and counted on a fielder's choice.

In Virginia's half of the ninth, after McCann and Gosney had singled in succession, Gillette poked a drive to leftfield to send across the winning tally, with one down.

Michigan.	AB	H	O	A	Virginia.	AB	H	O	A
Pink, ef.	6	3	3	0	B'rnes, lf. p.	4	2	4	0
Holman, rf.	2	0	3	0	Dodson, cf.	4	1	0	0
Nelson, rf.	1	0	0	0	McCann, 2b.	4	1	0	3
Sofiak, ss.	5	1	0	3	Gosney, ss.	5	3	3	1
Steppon, 2b	4	1	3	3	Gillette, 1b.	6	2	12	0
Harma, c.	3	0	5	0	H'rman, c, p	5	3	2	4
Trosko, lf.	5	1	1	0	Walsh, 3b.	4	1	2	3
Ch'lain, 3b.	4	2	0	3	Smith, rf.	5	1	0	0
Reuhle, 1b.	3	2	10	0	Willey, p.	0	0	0	0
Bond, p.	3	0	0	1	H'nowski, p.	0	0	0	0
Veigel, p.	0	0	0	0	McAlpine, p	0	0	0	1
Stoddard, p	0	0	0	2	Merrill, lf.	3	0	4	0
Dobson, p.	0	0	0	0	‡Prince	1	0	0	0
*Greenberg	1	0	0	0					
Totals	37	10†	25	12	Totals	41	14	27	12

*Batted for Stoddard in ninth.
†One out when winning run scored.
‡Batted for McAlpine in second.

Michigan	0	1	0	0	0	0	0	0	1	0	—11
Virginia	2	0	3	0	1	0	3	2	1	0	—12

Runs—Pink, Holman, Sofiak, Steppon (2), Harma (2), Trosko, Chamberlain (2), Bond, Burnes, Dodson (2), McCann (2), Gosney, Gillette, Harman (3), Walsh, Smith. Errors—Sofiak (2), Steppon (2), Burnes, Walsh, Willey, Harman. Two-base hits—Steppon, Chamberlain, Gosney (2), Harman (2). Three-base hit—Sofiak. Struck out—By Bond, 4; by Hornowski, 1; by McAlpine, 1; by Harman, 2. First base on balls—Off Bond, 5; off Veigel, 1; off Willey, 2; off Hornowski, 1; off McAlpine, 2; off Harman, 3. Sacrifices—Holman, Bond, Walsh. Stolen bases—Nelson, Smith. Double play—Sofiak to Steppon to Reuhle. Hit by pitched ball—By Bond (Harman). Hits—Off Bond, 9 in 6½ innings; off Veigel, 0 in 0 inning; off Stoddard, 2 in 1⅔ innings; off Dobson, 3 in 1 inning; off Willey, 3 in 1 inning (none out in second); off Hornowski, 2 in ⅓ inning; off McAlpine, 1 in ⅔ inning; off Harman, 4 in 7 innings. Left on bases—Michigan, 7; Virginia, 9. Winning pitcher—Harman. Losing pitcher—Dobson. Umpires—Phaup and Jones.

Jake Powell Sustained Concussion in Game

Ashland, Ky., April 11 (INS).—Jake Powell, New York Yankee outfielder, has a concussion and a depressed skull fracture of moderate degree, Dr. C. B. Daniels revealed tonight.

Powell, who was rushed to a hospital after he crashed into a fence in an exhibition game yesterday, will remain here for a rest and further observation.

Associated Press Photos.

Above—Catcher Andrews puts the ball on Travis in the fourth inning yesterday. On Jimmy Pofahl's grounder back to the box, Pitcher Bill Tobin threw to second for a force-play on Bloodworth, and Shortstop Eddie Miller returned the ball to the plate in time to nip Travis, who was attempting to score from third. Below—Down and out—of the game. Pitcher Jim Tobin, of the Bees, comes a cropper while attempting to field Buddy Lewis' bunt in the seventh inning. He tore a cartilage in his right knee and was carried from the field

Veterans Are Question Marks For 1940 Season in Majors

By the Associated Press

Chicago, April 11.—Many baseball stars who have twinkled steadily for more than a decade will start dodging the shadows of permanent eclipse next week when the major league season comes over its 1940 horizon.

For the first time in 16 years the name of Lou Gehrig will be missing from the early season lineup of the New York Yankees and Lou's absence may portend a season marked by the passing of many other once-brilliant veterans who made diamond headlines before and throughout the "thirties."

The season may mean "curtains" for one of the game's all-time greats, Second Baseman Charley Gehringer, of Detroit. A back injury kept him out of spring training and it's possible his career already has ended.

Without Gehringer the Detroit infield has looked bad and curiously enough only the inspired play of another veteran, Dick Bartell, has kept the Tiger inner defense from collapsing completely.

Bartell will be starting his thirteenth season in the majors, determined to live down a bad season with the Chicago Cubs in 1939 and regain, to some extent, the prestige he built up as a star New York Giant shortstop. It's certain he'll put up a scrap to prolong his career, as will another long-time Giant ace, Pitcher Carl Owen Hubbell. Hubbell, starting his thirteenth season, served notice yesterday he'll be hard to blast into oblivion, holding Cleveland to four hits through a full nine innings.

Dizzy Dean, whose status with Manager Gabby Hartnett of the Cubs is as uncertain as his pitching arm, faces a fight to hold on and at best appears a far cry from the Dean who fogged them in for St. Louis a few years back. Two other veteran pitchers, Bob Grove, of Boston's Red Sox, and Ted Lyons, of the Chicago White Sox, had fine years in 1939 but at their age are big targets for injuries which could mean the end of their brilliant hurling sagas.

Al Simmons, a star on those great Philadelphia teams of 1929-30-31, is back with the Athletics once more and his latest hop may be his last. Another outfield veteran, Chuck Klein, is back with the club where he got his start—the Phillies. The list is a long one—the Waner brothers of Pittsburgh, Gabby Hartnett of the Cubs, Bob Johnson of the Athletics, Leo Durocher, Brooklyn's playing manager.

Injuries already have handicapped some of them and the box scores this summer will record their exits or successful fights to remain in the big show for at least one more tour.

Bear Tosses White Feather In 8 Minutes

1,200 Wrestling Fans See Chief Lose; Referee Battles Golden Terror

Apparently in no mood to trifle, Ginger the bear tossed Chief White Feather to the canvas and sat on him for the count after just eight minutes of maneuvering last night at Turner's Arena before 1,200 fans.

Tossed out of the ring and then into a corner, the Chief tried to creep up on Ginger from behind, but the bear whirled suddenly and lifted him up and then dropped him neatly to the canvas.

A fight between Referee Casey Berger and the Golden Terror and a ringside riot that started after the Terror, minus mask, punched a spectator almost stole the show. The Terror was defeated by Ernie Dusek in 23 minutes of the co-feature.

The preliminaries saw Jack Hader toss Abe Tourist in 23 minutes, Warren Bockwinkle defeat Al Mills in 16¼ minutes, Mike Kaplan beat Angelo Savoldi in 15½ minutes.

Everett Workouts At Huron Gym For Mann Fight

Bronzed and hardened by weeks of work in steel mills around his home town of Gary, Ind., Buck Everett settled down to work yesterday at the Huron gymnasium for his ten-round heavyweight stand against Nathan Mann, one of the Nation's currently outstanding heavyweight fighters, April 23 at Riverside Stadium.

Everett, who has been on a tour of South Africa, hasn't fought in Washington for more than a year, but he is well known here as the lad who sold out Turner's Arena twice in a row. During his campaign locally he defeated Natie Brown twice, beat Marty Gallagher and Bob Tow and knocked out Murray Kanner twice.

Prone to get himself knocked out, Buck always makes a whirlwind fight of it until the last moment and from all reports should help make Riverside's second show go over with the public. The Gary steel worker is 15 pounds heavier than when he appeared here last.

This Morning

With Shirley Povich

Washington fans have had a two-day look at the 1940 model of the Nats and have seen it corroborate all the evidence offered in the South. They've seen a team that is seemingly improved. It's faster on the bases, it's brighter on defense and it's pitching can certainly be no worse than last year's.

POVICH

They've won eight straight exhibition games, but they cannot be tabbed as a slugging crew. There are too many singles hitters in the line-up to the exclusion of fence-busters. But the Nats will win ball games of the type they lost last year. They will do it with better base running.

It isn't the kind of a team that will score runs in clusters like the Yankees and the Red Sox and the Tigers, but the Nats are the type of club that will bedevil the opposition by picking up runs in couplets often enough to stay in the ball game. Any time they receive half-decent pitching they must be reckoned with.

They'll make the most of their hits, in contrast to too many Washington teams of previous years. There are no Bonuras or Simmons' to clutter the bases. The only regular on the club who lacks foot is Rick Ferrell, and of late Bucky Harris has devised a new strategy to offset the threat of Ferrell hitting into double plays with runners on first. Ferrell is now giving the runners the hit-and-run sign.

The club's speed is the chief delight of Bucky Harris, who had endless heartbreaks until 1939 when his team first began to show signs of fleetness on the bases. Washington runners this season will go from first to third on singles. George Case is the fastest article in the majors. Jimmy Wasdell spent his high school days in Cleveland running second to Jess Owens in track meets. Buddy Lewis is one of the league's half-dozen fastest. Gerald Walker can carry the mail. Cecil Travis is not slow, and Jimmy Pofahl can get around. Only when the line-up tapers off to Jimmy Bloodworth and Ferrell does it lose its zing on the base paths.

The only guys on the Washington club who are going to hit the ball out of the lot are Buddy Lewis and Jimmy Wasdell. They represent the only home run power. Cecil Travis and Gerry Walker and Jimmy Bloodworth will hit for extra bases, but their drives will be down the line or between the outfielders, not the soaring clouts of home run hitters.

Jake Early behind the bat would give the team's hitting a lift and accentuate its speed on the bases, but he cannot catch with Ferrell. Buckey Harris is content to catch Ferrell until more punch becomes downright necessary. He is curious to learn how many runs his speed on the bases will fetch the Nats before he makes any change in his catching department.

It will be a better defensive team for four reasons: (1) Buddy Lewis in rightfield, (2) Gerry Walker in leftfield, (3) Jimmy Pofahl at shortstop and (4) Cecil Travis at third base.

The ease and grace with which Lewis has made the transition from the infield to the outfield is almost incredible. From the outset he has played the outfield with the assurance of a veteran. He made a catch yesterday off Tony Cuccinello's long drive into right center that only superb outfielders make. And he brought to the Nats' outfield its best throwing arm. Ground balls should be duck-soup for him.

Walker is the replacement for Taft Wright, and the Nats cannot lose, defensively, by that change. It is difficult to detract from Wright's hitting value to the Nats, but his fielding was something else again. Walker is no epitome of form in the outfield, but he can go and get a fly ball.

Travis' four years at shortstop have made him a better third baseman. He has learned how to break on a ball, and because he is blessed with one of the stand-out throwing arms in the big leagues, he need not field every ball cleanly. He can knock it down, pick it up and still throw out base runners.

But the most important new feature of the Washington club is the guy at shortstop. If Jimmy Pofahl does not blossom as the prime favorite of Washington fans and a heluvan asset to the club, all signs are deceiving.

Pofahl does too many things well not to be a fine ball player. He is nimble around shortstop. He can pounce on a ball with unbelievable speed, and get it away in the same motion. His throwing arm is good enough. He's probably the smartest player on the club with the exception of Ferrell, and that is the reason Bucky Harris installed this rookie as boss of the Nats' infield.

We won't discuss the pitching at this time.

Interhigh Diamond Race Opens on Two Fronts Today

Central, Defending Champ, Meets Western; Roosevelt Meets Indians

A baseball race as important to its participants and followers as the American League scrap to the Nats gets under way today when four of the city's public high schools inaugurate the 1940 interhigh series.

Central, the defending champ, goes to the post in the feature against Western at the Mount Pleasant lot. And a powerful aggregation from Roosevelt plays host to Anacostia, both games at 3:30 o'clock.

From the few practice games the teams have played there is every indication that this year's battle will be a free-for-all. In contrast to 1939, when at least three of the clubs were out of things before they started, there isn't a "weak sister" among the seven entries.

Everything Is Even

On the strength of their showing last year, and one game this season, the Vikings of Central have as much chance to win as anyone—but no more. Roosevelt, Western, Wilson—in fact each of the six other nines—rates an even choice.

Against Western's proven interhigh pitcher, Carmel Nance, the Vikings will probably send Billy Fisher, a youngster who spent last season hurling for an American Legion club when he became scholastically ineligible. Nance is a southpaw and Fisher a right-hander. On the mound, then, the teams will be fairly equal in strength. The hitting edge goes to Central on the power it registered last season.

Plenty Good Pitching

Anacostia and Roosevelt both have first-string moundsmen of 1939 to toss into today's game. Art Faircloth and big, grinning Eddie Vermillion will be the probable choices. Both hurl from the right side. On both sides the hitting is questionable, following the graduation of several power hitters.

At the same time that interhigh hostility headlines action, numerous independent and idle interhigh schools send their clubs to war.

Tech, with Buddy Webb the likely mound selection, plays its first game of the year at Montgomery Blair. After two straight defeats Georgetown Prep moves out to Rockville to seek victory.

Washington-Lee, with a record of two won and one lost, entertains Falmouth High in a Virginia Class A clash and the card is wound up at Gonzaga Field where the Purple engage Bethesda's forces. Both clubs tasted defeat in their initial starts.

Al Dollins Beats Weller in Golf

White Sulphur Springs, W. Va., April 11 (AP).—Al Dollins, defending champion of Covington, Va., bowled over H. D. Weller, of Detroit, today, 7 and 6, to reach the semifinal round of the Mason and Dixon Golf Tournament.

Don Clarke, of Clearwater, Fla., put out David Rains, of White Sulphur Springs, 2 up, and J. B. Ryerson, Cooperstown, N. Y., disposed of Bob Parker, White Sulphur Springs, 3 and 2, and Lenox Haldeman, Chicago, upset J. K. Palmer, Lewisburg, Va., 9 and 7.

Dollins meets Haldeman and Ryerson plays Clarke tomorrow.

Skeet Club Opens Year This Sunday

Alexandria Group To Hold Registered Shoot at Memorial

The Alexandria Skeet Club will hold the first of a series of seven registered shoots Sunday at 10 a. m. The event will be 100 birds, all gauge, with prizes to high gun, runner-up, and first and second prizes in "C" and "D" classes.

Sportsmen from Maryland, Virginia and the District have swelled the entry list, and the shoot will be open to the general public.

The shoot will be staged on the field of the George Washington Memorial in Alexandria and is reached by turning left at 2600 Duke street extended in Alexandria. The club is open Saturday and Sunday afternoons and on Wednesday nights, when shooting is done by floodlight.

Officers of the club are Dallas M. Grady, president; Joseph Chauncy, vice president; E. Hunt Roberts, secretary-treasurer.

Alexander Wins Medal Honors In College Golf

By the Associated Press

Athens, Ga., April 11.—Skip Alexander, Duke University's slender golfing ace, won medal honors today for the second consecutive year in the Southern Intercollegiate golf tournament.

A Louisiana State University foursome set a new record of an aggregate 601 to win the team championship.

Duke was close behind L. S. U. with an aggregate 604 strokes. Michigan's entries took 618 for third place.

Eighteen-hole elimination play starts tomorrow morning and by night the championship flight will be reduced to four. The semifinals will be played Saturday morning and the finals Saturday afternoon.

Tafts Desire Games

The Taft A. C. wants games with unlimited teams in the District and vicinity. Joe Quigley is booking contests at 1801 Otis street northeast, or Dupont 3778.

Yankees Beat Dodgers, 11-4, Before 6,000 in Lynchburg

Five Homers Mark Final Road Game

Dahlgren, Dickey, Keller and Rolfe Connect for Yanks; Powell Improving

By the Associated Press

Lynchburg, Va., April 11.—Fourteen hits, including home runs by Keller, Rolfe, Dickey and Dahlgren, exploded from the New York Yankees' bats here today as the world champions beat the Brooklyn Dodgers, 11 to 4, before a crowd of 6,000 in the final "road" game between the two clubs. Tomorrow they open a three-game series at Ebbets Field in Brooklyn.

Today's game practically was settled in the first inning, when the Yanks fell upon Luke Hamlin for four runs, climaxed by Charley Keller's homer with two aboard. The Dodger righthander stuck around through the fifth, however, when homers by Bill Dickey and Red Rolfe contributed to five more Yankee runs and sent Luke to the showers.

Bump Hadley, making his first start on the mound since the Yanks broke camp at St. Petersburg, held the Dodgers to two runs in seven innings, one of them a home run by Pete Coscarart. Manager Leo Durocher made his first appearance at shortstop for the Dodgers, but retired in favor of Pee Wee Reese in the sixth.

The Yankees received word that Outfielder Jake Powell, who was injured at Ashland, Ky., yesterday when he ran head-on into a wall, was resting comfortably, but would have to remain in bed several days.

New York (A.)	400	051	100	11	14	2
Brooklyn	001	000	120	4	10	0

Hadley, Russo and Dickey; Hamlin, Freisnell and Manceuso. Homers—Keller (New York), first; Rolfe and Dickey (New York), fifth; Dahlgren (New York), sixth; Coscarart (Brooklyn), seventh. Winning pitcher—Hadley. Losing pitcher—Hamlin.

Giants Beat Indians

Danville, Va., April 11.—Hal Schumacher went the route and won his own game with a mighty clout against the leftfield fence in the fifth inning as the New York Giants beat the Cleveland Indians, 5 to 2, before a crowd of 1,750 here today. The victory put the National Leaguers ahead, 7 to 5, in their spring series with the Tribe.

The bases were filled with Giants and one was out in the fifth when Schumacher caught one of Willis Hudlin's slants on the nose and rattled the boards. That was all he needed to win his game, as he blanked the Indians for the last six frames, allowing them only one hit in that stretch.

Schumacher's brilliant effort, following upon Carl Hubbell's fine full-length performance yesterday, proved most cheering to Manager Bill Terry, who was suffering from a heavy cold.

Cleveland	011	000	000	2	6	2
New York (N.)	000	021	10x	5	11	2

Hudlin, Dobson and Hemsley, Hogan; Schumacher and Danning. No homers. Losing pitcher—Hudlin.

Sox Trim Orioles

Baltimore, April 11.—Four home runs whistled through Oriole Park this afternoon, but the payoff was a circuit poke by Catcher Gene Desautels that gave the Boston Red Sox a ten-inning, 6-5 victory over the International League Baltimore Orioles.

Third Baseman Bill Nagel contributed two homers for the Orioles, one in the seventh to tie the score 4-4, and another in the ninth to deadlock it at 5-5. Dominic DiMaggio had hit one in the eighth to put the Sox in front.

Boston (A.)	000	002	210	1—6	8	1
Baltimore (Int.)	000	003	101	0—5	6	1

Harris, Wilson and Desautels; Matzuzk, Trinkle and Kracher, Redmond. Homers—Nagel (Baltimore), seventh and ninth; Dimaggio (Boston), eighth; Desautels (Boston), tenth. Winning pitcher—Wilson. Losing pitcher—Trinkle.

St. Louis (A.) vs. Chicago (N.) at Kansas City, Mo., canceled, cold weather.

Pittsburgh vs. Chicago (A.) at Springfield, Ill., canceled, rain.

Philadelphia (A.) vs. Philadelphia (N.) at Nashville, Tenn., canceled, rain.

St. Louis (N.) vs. Tulsa (Tex.) at Tulsa, Okla., canceled, rain.

Cincinnati vs. Detroit at Portsmouth, Ohio, canceled, rain.

H. Dettweiler, Ill, Withdraws

Jane Cothran Leads Asheville Tourney

By the Associated Press

Asheville, N. C., April 11.—Overcoming a bad start that sent her score soaring nine strokes over par on the first nine holes, Jane Cothran, of Greenville, S. C., today came home in 39 for an 83 and a three-stroke lead at the three-quarters mark of the 72-hole Land of the Sky gold tournament for women.

Only contestant still in striking distance of Miss Cothran was Jean Bauer, the Providence (R. I.) sharpshooter, who fired a 7 over par 85 for a 54-hole total of 252, to push the South Carolinian's 249.

Helen Dettweiler, of Washington, D. C., who had been in third place, was forced by illness to drop out.

With Miss Dettweiler's withdrawal, Mrs. Ben T. Parks, of Charlotte, took possession of third place by firing a 43-43—86 today for a 263 aggregate.

Savold Knocks Out Boyle in 1st Round

Des Moines, Iowa, April 11 (AP).—Lee Savold, Des Moines heavyweight, knocked out Irish Eddie Boyle, of Cleveland, in the first round of their scheduled 10-round fight here tonight. Both weighed 188.

A short right hook to the jaw finished the Ohio fighter near the end of the round.

Savold, who entered the ring with an injured left hand, hurt it again in the brief encounter.

Dr. Ben Devine, who examined Savold's hand after the match, said there was a separation of the interosseous muscle between the thumb and first finger and that he would be unable to fight again for a week or ten days.

Brooklyn Pays Nats $7,500 for Giuliani

ANGELO GUILIANI — Associated Press Photo

Catcher Angelo Giuliani parted company with the Nats yesterday. He was sold to the Brooklyn Dodgers for the $7,500 waiver price. General Manager Larry McPhail, of Brooklyn, made the purchase after brief negotiations with Clark Griffith.

As part of the deal, the Dodgers are sending Pitcher Al Hollingsworth to the Nats on a 30-day trial. If at the end of a month, Hollingsworth is retained by Washington, Griffith will return to Brooklyn the $7,500 that passed in the Giuliani purchase.

Giuliani, 27 years old, has been a reserve catcher for the Nats for two seasons. He was purchased from the Browns on waivers in the spring of 1938, but was never able to graduate from the role of understudying Rick Ferrell.

Recognized as a clever workman behind the plate but never as a hefty hitter, Giuliani this spring was one of four catchers being carried by the Nats. Bucky Harris is grooming Jake Early for the No. 2 catching job in the hope that Early will add batting power to the club.

The third catcher now with the Nats is Al Evans, graduate of Charlotte. His release to Springfield, a Nats' farm, is expected. With Catcher-Coach Bennie Bengough available for bullpen duties, the Nats will send out Evans on 24-hour option.

Hollingsworth comes to the Nats as a National League failure after a brilliant career in the American Association. He was with the Reds in 1938, and last year performed with the Phillies, Newark and the Dodgers. For the Dodgers he won one game and lost two.

G. U. Frosh Beat G.W. High Nine, 6 to 3

Little Hoyas Win Behind 2-Hit Pitching; Errors, Walks Costly

Special Dispatch to The Post

Alexandria, Va., April 11.—Behind the effective hurling of Bill Reedy and Joe Wells, Georgetown University's freshman nine handed George Washington High its first defeat of the season here today, defeating the Presidents, 6 to 3, on the G. W. diamond.

The contest featured an impressive display of pitching throughout, with the losers getting two hits—one of them a freak double—and the winners' being credited with only four safeties. Errors and walks, however, were costly to the hurlers of both teams.

Reedy hurled the first four innings for the Hoyas and gave up one hit, a fly into deep rightfield that struck a light pole and went for two bases when on any other field it would have been an easy putout. Wells was nicked for one hit, a clean single by Pitcher Johnny Murnane, in the last five frames.

Murnane went the route for the Presidents, and fanned 16 batters, but his own wildness, coupled with teammates' errors, was costly.

The Presidents scored two runs in the opening inning on a walk, a two-base error by Bill Bornheimer and a fielder's choice. Georgetown tallied one in the third, and after the Presidents increased their lead to 3 to 1 with a single run in the same inning, the visitors tied it up with two more markers in the fourth. They took the lead on two runs in the fifth, and completed their scoring in the seventh on a home run by Bornheimer.

Georget'n.	AB	H	O	A	G.W.High.	AB	H	O	A
J.Smith,lf.	4	0	0	0	Phillips,lf.	2	0	1	0
Schmitt,cf.	4	1	3	0	Campbell,ss	3	0	2	0
Willets,ss.	3	0	1	2	Kreamer,c.	4	1	15	3
Engels,rf.	4	0	1	0	‡Crane,p.	4	1	0	1
F.Smith,2b.	5	0	2	1	Clift,1b.	3	0	4	0
B'heimer,c.	5	1	10	1	Grimm,c.	1	0	0	0
Tagani,3b.	3	0	1	0	Shelton,rf.	2	0	1	0
Elmer,3b.	0	0	1	0	Ch'm,cf,2b	3	0	2	0
Napier,1b.	2	0	4	0	Rumsey,3b.	2	0	2	0
O'hart,1b.	1	0	3	0	†W'ams,cf	0	0	0	0
Reedy,p.	2	1	0	0	Denitto,2b.	2	0	0	0
Wells,p.	1	0	0	0	Foltz,3b.	0	0	0	0
*Murphy	1	1	0	0	‡Thoman	1	0	0	0
Totals.	34	4*	26	4	Totals.	27	2	27	4

*Batted for Napier in fifth.
†Automatically out for failure to report to umpire.
‡Batted for Shelton in ninth.

G. U. Frosh	0	0	1	2	2	0	1	0	0	—6
G. W. High	2	0	1	0	0	0	0	0	0	—3

Runs—Reedy (2), Tagani, Bornheimer (2), Engels, Campbell (2), Phillips. Errors—Bornheimer (2), Reedy, Clift, Denitto, Campbell, Shelton, Chiselm. Two-base hit—Kreamer. Home run—Bornheimer. Stolen bases—Willets, Gelibart. First base on balls—Off Reedy, 3; off Wells, 3; off Murnane, 8. Struck out—By Reedy, 8; by Wells, 5; by Murnane, 16. Hits—Off Reedy, 1 in 4 innings; off Wells, 1 in 5 innings. Wild pitch—Murnane. Winning pitcher—Reedy. Umpire—Cobean.

On the Line

With CONSIDINE

New York, April 11.—Somehow, there is something reassuring about Dizzy Dean's indignant resolution never to play for the Cubs again—until, of course, opening day. It is comforting, too, these days to find the citizens of Brooklyn mooning over another pennant and getting ready to stage a mammoth feast in honor of the team's homecoming.

CONSIDINE

We suspect that Dean's feelings somehow will be assuaged. With all that dough tied up in Diz, you know that Phil Wrigley isn't going to let a $100 fine for curfew-breaking stand in the way of the player's return to the roster.

Diz looks like he might be about to pay a few dividends this season. They say he was terrific the other day when he blew down the Browns without a hit. His temperamental outburst against Gabby Hartnett's in-bed-by-midnight ultimatum suggests, too, that Diz is getting back his confidence in himself. He has been reasonably quiet since his arm went bad; quiet, that is, compared to the rambunctious days of five years ago—when he had it and knew it.

John Shevlin, secretary of the New York Racing Commission, was showing us some figures yesterday that indicated how a race track can be taxed out of all reason for its existence. The discussion arose from the efforts of Assemblyman Joseph E. Kinsley to place a $1,000 race levy on all gallops run at Jamaica and Aqueduct—tracks located within New York City's limits.

History indicates that Kinsley's proposal is too much. Neither track is expected to clear the quarter million Kinsley wants them to cough up.

Shevlin showed us the Maryland State Racing Commission's audit sheets on Pimlico. In the neighborhood of $8,000,000 passed through its mutuel machines last year during its 25 days of racing. The State took 1 per cent of the mutuel play, plus 15 per cent of the net revenue, and atop this Baltimore City plastered a $6,000 a day lien on the track as a "license tax." There were other minor levies. The upshot of it all was that a track that did $8,000,000 worth of business, exclusive of gate receipts, showed a deficit of $76,030.71 at the end of the year. The Baltimore City tax—which apparently is Kinsley's inspiration—represented the difference between operating at a pale profit and a healthy loss.

Frisch to Undergo Throat Treatment

St. Louis, April 11 (AP).—Manager Frankie Frisch, of the Pittsburgh Pirates, came here today to undergo treatment for a sore throat during the interval before his club opens the National League season against the Cardinals Tuesday.

Frisch, who managed the Cardinals in 1934, when they won the world championship, said the power and pitching strength of this year's St. Louis team should make it the favorite for the league pennant. He declined to predict where the Pirates would finish.

Either Bob Klinger or Max Butcher will be Pittsburgh's opening-day pitcher, Frisch said. He expressed himself as being well pleased with his team's "fine condition" and "great spirit."

7 Games Carded By Mercersburg

Special Dispatch to The Post

Mercersburg, Pa., April 11.—Mercersburg Academy will play seven games in the 1940 football season. Three school teams and four college freshmen elevens appear on the schedule as announced here today by Coach John Miller, director of physical education at Mercersburg.

The schedule is as follows:

October 5—Devitt School of Washington, D. C.; 12, Staunton Military Academy; 19, Princeton Freshmen, away; 26, Western Maryland College Freshmen.

November 1, Dickinson College Freshmen; 9, Franklin and Marshall Academy; 16, Franklin and Marshall College Freshmen.

Madden Winner Of Handball Title

James Madden defeated Ed Messinger, two out of three, last night for the Class C championship in the Y. M. C. A.'s fourteenth annual handball tourney. The scores were 7—21, 21—9 and 21—20.

In Class A semifinals, singles, Gus Goldstein defeated Lionel Moore, 21—17, 21—19. The Class B doubles team of Ellis Klein and Paul Gilbert defeated Albert Hewitt and William Brown, 21—15 and 21—22, while Al Kardos and George Young scored an upset over the seeded duo of Quenton Gabrielli and T. McNeil, 21—9, 21—12. Class B semifinal singles matches will be held tonight at the Y at 7:30.

Georgetown Invades Navy For Dual Meet

33 Hoya Entries To Compete Tomorrow In Outdoor Meet

Thirty-three entries in 14 events will compete for Georgetown University tomorrow afternoon when it invades Annapolis for its opening dual meet of the season with Navy's track and field team at 3 o'clock.

The Hoyas, with probably the best indoor track season in their history behind them, will be favored to carry on their great work in open air where several new records may be set.

While the Hoyas as a whole will attract unusual attention in their 1940 outdoor debut, most attention will be centered around Al Blozis, 6-foot 6-inch, 240-pound indoor shotput champion, who will be entered in no fewer than five events.

Blozis, in addition to the 16-pound shot, also will compete in the discus and javelin throws and high and broad jumps, the broad jump specialty having been added to his schedule yesterday.

The entries:

MILE RUN—Vincent Braun, Vincent Carnevale.
440-YARD RUN—George Tucknott, Charles Williams.
100-YARD DASH—George Bozan, Morty Alnwick.
120-YARD HIGH HURDLES—John Motsenbecker, Charles Neumeyer.
880-YARD RUN—Ken Lyden, Vincent Braun, Charles Williams.
220-YARD RUN—George Bozan, Morty Alnwick, George Tucknott.
2-MILE RUN—Vincent Carnevale.
220-YARD LOW HURDLES—Charles Neumeyer, John Motsenbecker.
16-POUND SHOT PUT—Al Blozis, Art Lemke, Joe Kilcullen.
POLE VAULT—John Buckler, Al Lulack.
HIGH JUMP—Al Lulack, John Buckler, Al Blozis.
DISCUS—Al Blozis, Art Lemke.
JAVELIN—Al Blozis, Art Lemke.
BROAD JUMP—Henry Vaccaro, Morty Alnwick, George Bozan, Al Blozis.

German Duo Wins Six-Day Bike Race

Cleveland, April 11 (INS).—Gustav Kilian and Heinz Vopel held their advantage in the last cylonic hour of racing and won Cleveland's tenth international six-day bike race at the Arena tonight.

The Germans turned back rival teams by clinging to their lead on sprint points. With 5 minutes in the 145-hour grind remaining, the Canadian-American team of Doug Peden and George Shipman made a gallant bid to pass the Germans on mileage but the flying Dutchmen caught the challengers.

Lawson Little to Give Demonstration Here

Lawson Little will make a personal appearance at The Hecht Co.'s Men's Sport Shop tomorrow for a demonstration and instructions, without charge.

The internationally famous golf professional will appear at 11 a. m., 1, 3 and 4:30 p. m. After the demonstration Little will answer questions. The Los Angeles Open champion will demonstrate each shot, the swing and clubs.

WOODWARD & LOTHROP
10TH 11TH F AND G STREETS — PHONE DISTRICT 5300

Your game can be no better than your clubs—try these

Spalding Jones' Autograph Irons, Woods

If you want extra distance—extra power and playability on difficult shots; if smoother stroking would help your game and give you greater confidence in your play—then these Spalding Jones Autograph clubs are designed for you. For they are precision-made—embodying those features of good form, distance, and accuracy that distinguished Bobby Jones' game.

Men's or Women's Irons, each $5
Men's or Women's Woods, each $8

SPORTING GOODS, SECOND FLOOR

The extra-deep, extra-durable edges of Gem Blades stand up to the stiffest whiskers!

5 for 25¢

Avoid "5 O'clock Shadow"

One of the world's rarest creatures is the white seal, fitting symbol of this rare blend . . . Carstairs White Seal Whiskey.

CARSTAIRS White Seal
BLENDED WHISKEY
FOR THE MAN WHO CARES
$1.10 PINT $1.68 FIFTH

"Give us a whiskey we'll *all* like," you said.

A whiskey that's not too sweet—not too dry. Not too heavy—not too light. Mild—without being feeble. Rich in flavor—yet "easy to take". A whiskey that's right in every respect—*including price!*

And gentlemen, you *get* that whiskey in Carstairs White Seal—"The Perfectly Balanced Blend". For it's blended in just the right proportions . . . with all the skill of the House of Carstairs . . . a name of character for 151 years.

Try Carstairs White Seal today. It's every man's whiskey—at a price most men can pay.

86.8 PROOF. 72% GRAIN NEUTRAL SPIRITS. COPYRIGHT 1939, CARSTAIRS BROS. DISTILLING COMPANY, INC., NEW YORK CITY

OLDS $807 AND UP
DELIVERED AT LANSING, MICH.

Olds prices begin at $807 for Coupes, $853 for Sedans, delivered at Lansing, Michigan. Transportation based on rail rates, state and local taxes (if any), optional equipment and accessories—extra. Prices subject to change without notice. A GENERAL MOTORS VALUE
Help promote safety—dim your lights when passing!

SEE YOUR NEAREST OLDSMOBILE DEALER

Tedmelia Wins Feature Fifth Race by Half Length at Bowie

Steel Knight Second, Third To In Memory

Winner Pays $6.60 As Second Choice; 7,500 Witness Day's Sport Under Sun

By Walter Haight

A Staff Correspondent

Bowie, Md., April 11.—A pair of apprentice jockeys and two 5-year-old mares hooked up in a stretch duel in the best race on today's program and the combination of Miss B. J. Christmas' Tedmelia and W. Weber proved the winner by a half length. This combination drove to the imaginary line in front of L. W. Ulmer's Steel Knight, ridden by E. Suttle. The fast-closing third in the field of eight was Mrs. A. Knight's In Memory. The winner was second choice at a $6.60 mutuel.

Weather and track conditions were ideal for the sport of kings, queens and guys. A crowd of 7,500 witnessed the action and saw Tedmelia, a daughter of the late sire Teddy, run the 6 furlongs in 1:14.

My Lawyer was first to show in front as Starter Jim Milton pressed the button releasing the stall doors. Steel Knight went right along with the leader with Tedmelia, being rated in fourth position and on the outside. Approaching the stretch, My Lawyer tossed in the sponge and began to fade. Steel Knight then opened a good lead as Weber turned Tedmelia loose. The Teddy mare responded willingly to a drive. Suttle was unable to help Steel Knight and Tedmelia was on the way to a daylight lead as the pair went over the line.

Bedwell Saddles Another

Trainer Guy Bedwell added another winner to his growing string when he saddled Distant Star for John E. Hughes and the daughter of Dr. Freeland turned back 11 other juveniles over the half-mile course. Jockey H. Lindberg brought the filly home two lengths ahead of Codoll with Bright Harvest third. The winner was second choice to Codoll by a slight margin and paid $7.60.

A $17.90 payoff was in order in the daily double when the favorite players clicked with Mrs. A. J. Abel's Grand Duke. The ancient gelding came to the wire a length and a half in advance of Adolf, which suffered from some inexperienced riding by Apprentice E. Suttle. Jadaan was third in the limit field of a dozen plater sprinters. The winner paid $5.50.

Siganar Wins

The third race was one of the roughest of the meeting. Prince Turley, which finished second, came around the outside and piled up horses on the way to the stretch. The winner was Cherachin and again the public choice followers had reason to cheer, the Stimulus filly paying $3.70. Among others, Amerlee, Romney Royal, Sport Heel and Backintime had to be pulled up at some stage of the running. Romney Royal recovered in time to be third.

Siganar added another winner to the record of P. F. Dwyer, leading trainer at the meeting.

Conklin Picks:

BOWIE
1—Coast to Coast, Marin, Doctor's Nurse.
2—Toast, Busy Fingers, Millchie.
3—Hazel W., Rough Biscuit, Flying Waters.
4—Greeny, Double B., Teddy Patie.
5—Candle Ends, Head Hunter, Howard.
6—Pascua, Watkins-Simmons Entry, Gay Days.
7—Autumnquest, Molasses Bill, Italian Harry.
Best—Pascua.

KEENELAND
1—Dixie Dew, I Bid, Pat's Boy.
2—Insco Lassie, Valtite, The Rage.
3—Quien Es, Mental Giant, Gounod.
4—Jack Twink, Easy Blend, Blue Pair.
5—Milky Way Entry, Sirocco, Town Boy.
6—Buddie Treacy, Say When, Litton Hickman.
7—John Allen, Paddy, Flying Bonny.
Best—Quien Es.

TANFORAN
1—Tramp On, Johnnie Reb, Ilka.
2—Gold Bewithus, Kriegsmann, Montana Miss.
3—Phlox, Bartolozzi, Slave Charm.
4—Bagen May, Shalot, George S. D.
5—Dogaway, Chief Nadi, Heel Plates.
6—Enthrall, Picture Play, Less Time.
7—Sharpshooter, Rushaway, Lloyd Pan.
8—Ritz Brothers, Out of Step, Foolem.
Best—Enthrall.

Tanforan Park

Entries

By the Associated Press

FIRST RACE—Four and one-half furlongs; purse, $800; claiming; for maiden 2-year-olds.
9 *Vegas Joe.... 106 1 Pharo Play.... 108
10 *Julia J...... 103 2 *Iron Sue..... 106
11 Pee Hako..... 114 3 *Tramp On..... 106
12 Guiding Way.. 111 4 Get On........ 111
13 Johnnie Reb.. 117 5 Shasta Sue.... 108
14 F. Haired Boy 117 6 Coordination.. 111
15 Be Listo..... 111 7 Plumita...... 107
16 Ilka......... 117 8 Yug.......... 111
SECOND RACE—Six furlongs (chute); purse, $800; claiming; for 3-year-olds.
9 Gold Bewithus 106 1 Red Amazon... 103
10 Stokesley.... 114 2 Jocks Ann.... 103
11 Bold Hussy... 112 3 Kriegsmann... 108
12 Cora S....... 106 4 Montana Miss. 109
13 Movie Actor.. 108 5 Bubbling Lad.. 108
14 B'yamo Breeze 108 6 *Valdina Ace.. 109
15 Valdina Pal.. 108 7 Sharpy....... 111
16 Black Hawk... 103 8 Bachelors Baby 111
THIRD RACE—Six furlongs (chute); purse, $800; claiming; for 4-year-olds and upward.
9 *Sky Bingo.. 106 1 *Phlox....... 107
10 Southern Belle 106 2 Fair Lead.... 111
11 Sky o' Blue.. 109 3 *Deline Bank.. 103
12 Testa....... 108 4 Ovid......... 114
13 *Baranca.... 112 5 *Silsweep.... 109
14 Norway Neil.. 109 6 *Red Corn..... 112
15 Bartolozzi... 111 7 Slave Charm.. 112
16 *High Ace.... 112 8 Redondo...... 111
FOURTH RACE—One and one-sixteenth miles; purse, $800; claiming; for 4-year-olds and upward.
6 George S. D... 111 2 *Bagen May... 104
7 *Hornet...... 112 3 Shasta Warble. 106
8 Don Grafton.. 111 4 *Stony Brook.. 106
9 Bon Jade..... 106 5 Shalot....... 111
1 Bold Courtier. 111
FIFTH RACE—Six furlongs (chute); purse, $800; claiming; for 3-year-olds and upward.
5 Clarcarole.... 109 2 Allanwood.... 111
6 Seabread..... 111 3 Heel Plates... 111
7 Chief Nadi... 117 4 *Dogaway.... 112
1 *Enoch Borland 112
SIXTH RACE—Six furlongs (chute); purse, $800; allowances; for 3-year-olds.
†L. B. Mayer entry.
6 Less Time... 109 1 Shantytown.. 114
7 Valdina Bully 117 2 †Sir Gregory.. 117
8 Tuscan Belle. 106 3 Nony G....... 109
9 Gold Bubble.. 112 4 *Enthrall.... 109
10 Crusheen.... 110 5 †Picture Play.. 114
†L. B. Meyer Entry.
SEVENTH RACE—One and one-eighth miles; purse, $800; claiming; for 4-year-olds and upward.
6 Quincy...... 114 1 Pictitious..... 106
7 Chasar...... 120 2 Betico....... 111
8 Rushaway.... 117 3 Barnsley..... 111
9 *One Shen... 106 4 Lloyd Pan.... 117
9 Sharp Shooter 114 5 *Puddin...... 112
11 Chance Sweet. 111
EIGHTH RACE—One and one-sixteenth miles; purse, $800; claiming; for 4-year-olds and upward.
6 Bonsoir..... 111 1 Westy's Girl... 106
7 Manrico..... 117 2 *Business Man. 112
8 *Rodney Pan. 106 3 *Nancys Beau. 106
9 Ritz Brothers 111 4 *Foolem...... 112
10 Sea Gayle.... 111 5 Out of Step.... 114
Weather, clear; track, fast.
*Apprentice allowance claimed.

Charts of Bowie Racing

THURSDAY, APRIL 11, 1940.
(Compiled by Walter Haight.)
WEATHER, CLEAR. TRACK, FAST.

FIRST RACE—Four furlongs. Purse, $1,000; claiming. For maiden 2-year-olds. Start good from gate. Won driving; place same. Went to post 2:32. Off 2:32½. Winner, J. E. Hughes' ch. f. (2), by Dr. Freeland—Perpetuity. Trained by H. G. Bedwell. Value to winner, $700; second, $180; third, $90; fourth, $30. Time, 0:48⅗.

Horses	Jockeys	Wgt.	Post	St.	¼	Str.	Fin.	Straight
DISTANT STAR	(Lindberg)	113	8	2	1^{1}	$1^{1½}$	1^{2}	$2.80
CODOLL	(Dabson)	113	10	3	2^{2}	2^{2}	2^{3}	2.55
BRIGHT HARVEST	(Wall)	107	5	11	10^{1}	7^{1}	3^{nk}	8.05
UNDEPENDABLE	(Durando)	111	12	9	9^{1}	8^{1}	$4^{1½}$	8.75
BRIGHT ARC	(Berg)	113	7	5	$3^{1½}$	3^{nk}	5^{2}	3.35
GLITTER GIRL	(Kelly)	108½	4	8	7^{2}	$4^{1½}$	$6^{1½}$	†124.10
REST AWHILE	(Clark)	105	3	6	5^{nk}	5^{1}	$7^{1½}$	31.55
TARANNE	(Wholey)	110	1	1	4^{1}	$6^{1½}$	8^{1}	65.20
BUTCHER BOY	(Mora)	110	2	4	$6^{1½}$	9^{2}	9^{1}	15.05
MASTER ANDREW	(West)	110	11	12	12	11^{1}	10^{2}	374.30
I FLY	(Oros)	107	6	7	$8^{1½}$	$10^{1½}$	$11^{1½}$	104.55
NOAH'S BROOM	(Kirk)	107	9	10	11^{1}	12	12	†

†J. B. Royston-J. E. Murphy entry.

Two-dollar mutuels paid—DISTANT STAR, $7.60, $3.80, $2.60; CODOLL, $4.50, $3.40; BRIGHT HARVEST, $4.50.

DISTANT STAR had speed to go to front at once, drew out and held CODOLL safe while under strong handling through stretch. CODOLL was hard ridden while closest to pacemaker and held on gamely. BRIGHT HARVEST, off slowly, came to outside for racing room and closed full of run. UNDEPENDABLE made up much ground after racing wide into stretch.

SECOND RACE—Six furlongs. Purse, $1,000; claiming. For 4-year-olds and upward. Start good from gate. Won driving; place same. Went to post 3:07. Off 3:07. Winner, Mrs. A. J. Abel's ch. g. (7), by Stimulus—Humanity. Trained by A. J. Abel. Value to winner, $700; second, $180; third, $90; fourth, $30. Time, 1:14⅘.

Horses	Jockeys	Wgt.	Post	St.	¼	½	Str.	Fin.	Straight
GRAND DUKE	(Driscoll)	112	8	1	$1^{½}$	1^{nk}	1^{1}	$1^{1½}$	$1.75
ADOLF	(Suttle)	109½	5	4	5^{nk}	$3^{½}$	2^{1}	2^{nk}	2.80
JADAAN	(Wall)	112	3	7	4^{h}	4^{nk}	4^{1}	3^{1}	4.65
EXHORT	(Lindberg)	112	2	3	$2^{½}$	2^{1}	3^{nk}	$4^{1½}$	17.00
SCHLEY BUCK	(W. Smith)	112	12	5	6^{nk}	5^{h}	6^{1}	5^{1}	5.95
ODESSA FRANK	(Oros)	112	10	12	$11^{½}$	$10^{½}$	$8^{½}$	$6^{½}$	27.30
STATEMENT	(Byerly)	107	1	9	9^{1}	$7^{½}$	$5^{½}$	7^{1}	45.10
WINTONA	(Clark)	102	7	6	$8^{½}$	9^{1}	7^{1}	8^{1}	100.35
CHESSIE	(Dupps)	109	9	8	$7^{½}$	8^{1}	9^{1}	9^{3}	103.30
BLUE CYCLONE	(E. Smith)	111½	11	2	3^{nk}	$6^{1½}$	10^{1}	10^{5}	181.60
LECTURE	(Kirk)	112	6	11	10^{h}	11^{1}	11^{1}	11^{1}	242.45
FRIVOLOUS SAL	(Militello)	106	4	10	12	12	12	12	31.05

Two-dollar mutuels paid—GRAND DUKE, $5.50, $3.30, $2.90; ADOLF, $3.30, $3.10; JADAAN, $3.30.

GRAND DUKE, first away, withstood early challenges of EXHORT, drew clear in stretch run, but had to be kept to pressure to hold ADOLF safe. The latter was in trouble repeatedly under weak handling to stretch, came to inside and finished on own courage. JADAAN was blocked approaching stretch and closed with good energy when clear. EXHORT showed good speed on outside of pacemaker to stretch and weakened.

Daily Double, DISTANT STAR and GRAND DUKE, Paid $17.90

THIRD RACE—Six furlongs. Purse, $1,000; claiming. For 4-year-olds and upward. Start good from gate. Won driving; place same. Went to post 3:37. Off 3:37. Winner, G. Ring's b. f. (4), by Stimulus—Chinchera. Trained by L. G. Bedwell. Value to winner, $700; second, $180; third, $90; fourth, $30. Time, 1:14⅘.

Horses	Jockeys	Wgt.	Post	St.	¼	½	Str.	Fin.	Straight
CHERACHIN	(Charlton)	110	2	3	4^{h}	3^{h}	$1^{½}$	1^{1}	$0.85
PRINCE TURLEY	(Mora)	112	5	9	6^{1}	1^{1}	2^{1}	$2^{¾}$	17.70
ROMNEY ROYAL	(Schmidl)	112	4	11	$5^{½}$	5^{1}	3^{1}	3^{1}	8.20
GAY BRIDE	(Weber)	102	8	6	9^{1}	$8^{½}$	5^{nk}	$4^{½}$	155.80
DARBY DU	(McDonald)	112½	1	8	8^{1}	$7^{1½}$	4^{h}	5^{nk}	9.90
CLYMENE	(Clark)	102	9	10	11^{1}	10^{1}	8^{1}	6^{1}	193.60
OFFENDER	(Durando)	112	10	5	$2^{½}$	$4^{½}$	7^{h}	$7^{1½}$	4.80
AMERLEE	(Wholey)	110	3	4	3^{nk}	6^{h}	$6^{½}$	$8^{½}$	9.05
BACKINTIME	(Winn)	108	11	7	$10^{½}$	11^{1}	11^{1}	9^{1}	72.25
SPORT HEEL	(Wimmer)	113½	6	2	$7^{½}$	$9^{½}$	10^{1}	10^{1}	135.85
MADFOOT	(Byerly)	105	12	1	1^{1}	$2^{½}$	$9^{½}$	11^{1}	69.50
WHISK UP	(Robertson)	109½	7	12	12	12	12	12	247.50

Two-dollar mutuels paid—CHERACHIN, $3.70, $3.10, $2.80; PRINCE TURLEY, $10.50, $6.80; ROMNEY ROYAL, $3.80.

CHERACHIN, steadied along while lacking room to improve position along rail, rallied when placed to drive in early stretch to take command and drew out under strong handling. PRINCE TURLEY, off poorly, came around outside of horses to improve position and hung in final test. ROMNEY ROYAL was shut off while racing on inside and closed gamely. GAY BRIDE dropped back at break and closed a gap.

FOURTH RACE—Six furlongs. Purse, $1,000; claiming. For 3-year-olds. Start good from gate. Won driving; place same. Went to post 4:08½. Off 4:08½. Winner, Mrs. A. Pelleteri's b. c. (3), by Chatover—Sweepilla. Trained by P. F. Dwyer. Value to winner, $700; second, $180; third, $90; fourth, $30. Time, 1:14⅗.

Horses	Jockeys	Wgt.	Post	St.	¼	½	Str.	Fin.	Straight
SIGANAR	(Wall)	110	6	8	6^{1}	$4^{½}$	$2^{1½}$	1^{1}	$7.35
LAST PASSAGE	(Clark)	105	9	1	1^{1}	1^{1}	$1^{1½}$	2^{nk}	8.60
SIR FOOT	(Charlton)	110	2	2	8^{1}	5^{nk}	$5^{1½}$	3^{2}	19.15
GIGGLE LEE	(Oros)	110	10	5	10^{1}	$9^{½}$	$6^{½}$	4^{1}	145.40
LITTLE MOWLEE	(Schmidl)	120	12	4	$2^{½}$	2^{1}	3^{1}	$5^{1½}$	.75
TOTACHE	(E. Smith)	120	4	10	9^{nk}	10^{1}	8^{1}	6^{3}	15.90
JOE SMOKEY	(Wimmer)	115	11	7	$4^{½}$	$3^{½}$	$4^{½}$	$7^{½}$	20.85
DARK PONY	(Weber)	105	8	9	7^{nk}	6^{nk}	7^{1}	8^{1}	313.40
PETER PORTER	(Eccard)	110	1	6	$5^{½}$	$8^{½}$	9^{1}	$9^{1½}$	66.00
WHOOSH	(Durando)	110	7	11	11^{2}	11^{1}	10^{1}	10^{4}	6.35
TRAPSHOT	(Robertson)	115	5	3	3^{1}	$7^{½}$	11^{4}	11^{5}	178.25
DEBLIN	(Polk)	110	3	12	12	12	12	12	390.40

Two-dollar mutuels paid—SIGANAR, $16.70, $8.90, $5.70; LAST PASSAGE, $14.60, $8.10; SIR FOOT, $8.80.

SIGANAR, off slowly, improved position steadily, responded to pressure to dispose of LAST PASSAGE and was opening a gap at end. LAST PASSAGE had speed to take lead at once, drew out, but weakened under pressure in final eighth. SIR FOOT was forced to race in close quarters to stretch and closed full of run. GIGGLE LEE came with bold rush at close. LITTLE MOWLEE was steadied along in early running and weakened when placed to drive.

FIFTH RACE—Six furlongs. Purse, $1,000; claiming. For 4-year-olds and upward. Start good from gate. Won driving; place same. Went to post 4:37. Off at once. Winner, Miss B. J. Christmas' br. m. (5), by Teddy—Sunmelia. Trained by B. F. Christmas. Value to winner, $700; second, $180; third, $90; fourth, $30. Time, 1:14.

Horses	Jockeys	Wgt.	Post	St.	¼	½	Str.	Fin.	Straight
TEDMELIA	(Weber)	105	3	5	4^{h}	$4^{1½}$	2^{2}	$1^{½}$	$2.30
STEEL KNIGHT	(Suttle)	114	7	2	2^{1}	$1^{½}$	1^{2}	$2^{2½}$	1.85
IN MEMORY	(Dupps)	119	5	8	8	8	5^{nk}	3^{nk}	14.75
LOTTERY	(Clark)	107	4	6	$7^{2½}$	$6^{½}$	$4^{½}$	$4^{½}$	5.40
DOROTHY POMP	(Mora)	105	8	3	5^{h}	3^{h}	$3^{½}$	5^{2}	8.95
MY LAWYER	(Durando)	110	6	1	1^{nk}	2^{1}	7^{2}	6^{3}	10.45
CAIDON	(Oros)	107	2	4	3^{1}	5^{nk}	$6^{½}$	7^{3}	31.80
HOLTON	(Watson)	113	1	7	$6^{½}$	7^{4}	8	8	37.00

Two-dollar mutuels paid—TEDMELIA, $6.60, $3.40, $2.90; STEEL KNIGHT, $3.20, $2.80; IN MEMORY, $4.10.

TEDMELIA, steadied along in early stages, came around horses when placed to hand drive and wore down STEEL KNIGHT to win going away. STEEL KNIGHT raced MY LAWYER into submission to take command, drew out in midstretch, but could not resist winner while weakly handled. IN MEMORY could not keep up to stretch, came wide and closed with bold rush. LOTTERY closed some ground from slow beginning.

SIXTH RACE—One and one-eighth miles. Purse, $1,200; claiming. For 4-year-olds and upward. Start good from gate. Won easily; place driving. Went to post 5:06½. Off 5:06½. Winner, S. Gooch's b. m. (5), by St. James—Nearby. Trained by F. J. Kearns. Value to winner, $850; second, $200; third, $100; fourth, $50. Time, 1:55⅕.

Horses	Jockeys	Wgt.	Post	St.	¼	½	¾	Str.	Fin.	Straight
SHORT DISTANCE	(Clark)	101	4	4	$1^{1½}$	$1^{1½}$	$1^{2½}$	1^{2}	1^{4}	$1.95
PRESIDENTIAL	(Wholey)	119	5	5	3^{h}	2^{h}	3^{4}	$2^{1½}$	2^{h}	3.00
REDBREAST	(Durando)	111	2	2	5	5	5	3^{2}	3^{4}	1.25
GREEDAN	(Keiper)	110	3	3	2^{nk}	3^{3}	2^{h}	4^{3}	4^{4}	23.90
HELEN'S LAD	(Kirk)	110	1	1	4^{4}	4^{4}	$4^{½}$	5	5	21.30

Two-dollar mutuels paid—SHORT DISTANCE, $5.90, $3.20, $2.10; PRESIDENTIAL, $3.90, $2.10; REDBREAST, $2.10.

SHORT DISTANCE, hustled into lead at once, drew clear going into first turn, was steadied along thereafter and won with speed in reserve. PRESIDENTIAL raced close up from start, but could not menace winner while put to intermittent punishment. REDBREAST dropped out of it early and rallied to close full of run. GREEDAN weakened after being forward factor to stretch.

SEVENTH RACE—One and one-sixteenth miles. Purse, $1,000; claiming. For 4-year-olds and upward. Start good from gate. Won handily; place same. Went to post 5:36½. Off 5:37. Winner, D. J. Sullivan's b. g. (11), by Axenstein—Kolinsky. Trained by S. Hicks. Value to winner, $700; second, $180; third, $90; fourth, $30. Time, 1:50⅖.

Horses	Jockeys	Wgt.	Post	St.	¼	½	¾	Str.	Fin.	Straight
BRANDON PRINCE	(Friedman)	120	4	10	$9^{½}$	6^{3}	$4^{½}$	2^{1}	$1^{½}$	$3.95
DARK MAY	(Weber)	105	2	2	$2^{1½}$	1^{1}	$1^{2½}$	$1^{½}$	2^{3}	5.30
CONVILLE	(Robertson)	116	10	8	$5^{1½}$	$3^{½}$	$2^{½}$	3^{nk}	3^{1}	4.05
BUBBLEWORTH	(Dupps)	111	6	5	$3^{½}$	$4^{1½}$	3^{1}	$4^{1½}$	4^{nk}	24.30
FLUSHING	(Durando)	112	7	9	10	8^{1}	7^{3}	5^{h}	5^{3}	2.60
HENRYEL'S PICK	(Mojena)	116	3	6	4^{nk}	5^{nk}	$6^{½}$	6^{1}	6^{3}	87.20
AMERICA FIRST	(Oros)	107	8	4	8^{2}	$7^{½}$	8^{3}	8^{5}	7^{4}	22.00
NOBLE SCOT	(Wholey)	112	5	3	$1^{½}$	$2^{1½}$	5^{1}	$7^{½}$	8^{4}	178.05
WINGED VICTORY	(Watson)	117	9	7	$6^{1½}$	9^{3}	9^{3}	9^{5}	9^{4}	5.15
QUICK VINE	(Smolinski)	108½	1	1	7^{h}	10	10	10	10	55.15

Two-dollar mutuels paid—BRANDON PRINCE, $9.90, $5.00, $3.10; DARK MAY, $6.80, $3.60; CONVILLE, $3.70.

BRANDON PRINCE, allowed to settle into best stride, improved position gradually on outside along backstretch, came around horses to reach contention and wore down DARK MAY inside sixteenth pole. DARK MAY raced NOBLE SCOT into defeat to take command, opened a good lead, but weakened in final eighth. CONVILLE worked way to contention early, was steadied along, but flattened out when placed to drive. FLUSHING came from far back to make up some ground.

Bowie Entries, Marvel Ratings

FIRST RACE—Six furlongs (chute); purse, $1,000; claiming; for 3-year-olds.

No.	Horse and Jockey.	Wt.	Odds.	Rating.
6	*Schley Ginna (Oros)	105	20-1	312
7	Nominal (Berg)	120	12-1	310
8	Henora (Wimmer)	110	20-1	300
9	*Fair Haired (Durando)	110	20-1	302
1	Miss Maker (Scocca)	110	2-1	313
2	*Marin (Smolinski)	115	3-1	313
3	*Coast to Coast (Winn)	110	3-1	318
4	Westing (McDonald)	115	10-1	306
5	*Doctor's Nurse (Weber)	110	20-1	312

SECOND RACE—Six furlongs (chute); purse, $1,000; claiming; for 3-year-olds.

No.	Horse and Jockey.	Wt.	Odds.	Rating.
6	*Millchie (Weber)	110	12-1	316
7	Queens Advice (Friedman)	120	4-1	317
8	Levena (Mora)	110	20-1	306
9	*Wildmute (Winn)	110	6-1	317
1	Precious Time (Watson)	110	20-1	310
2	*Career Girl (Clark)	115	6-1	316
3	*Paradise Girl (Smolinski)	115	20-1	318
4	*Toast (Oros)	110	15-1	314
5	*Busy Fingers (Durando)	115	8-5	316

THIRD RACE—Five and one-half furlongs; purse, $1,000; allowances; for 3-year-olds.

No.	Horse and Jockey.	Wt.	Odds.	Rating.
4	Anti Air (Eccard)	111	8-1	321
5	Flying Waters (Wall)	116	3-1	312
6	Rough Biscuit (McDonald)	116	2-1	316
1	Hazel W. (Dupps)	111	7-2	312
2	*Happy Lark (Oros)	106	7-2	302
3	*Blenheim Rose (Weber)	101	20-1	309

FOURTH RACE—Six furlongs (chute); purse, $1,000; claiming; for 4-year-olds and upward.

No.	Horse and Jockey.	Wt.	Odds.	Rating.
5	*Dizzy Dame (Clark)	100	4-1	330
6	Greeny (Charlton)	105	8-1	333
7	*White Label (Durando)	109	6-1	319
8	Double B. (Schmidl)	118	3-1	336
1	Teddy Patie (Wall)	118	7-2	331
2	Surprise Box (Dupps)	118	10-1	316
3	†*Zostera (Oros)	107	8-1	332
4	†*Morstep (Clark)	100	8-1	326

†Mrs. C. W. Williams and H. Z. Isaacs entry.

FIFTH RACE—One and one-sixteenth miles; purse, $1,000; claiming; for 4-year-olds and upward.

No.	Horse and Jockey.	Wt.	Odds.	Rating.
5	*Interpreter (Durando)	112	5-1	312
6	†Miss Ponne (Wall)	109	3-1	326
7	†Head Hunter (Wall)	117	3-1	323
8	Knoxville (Schmidl)	114	6-1	319
1	Howard (McDonald)	117	3-1	321
2	*Lady Orchid (Clark)	107	5-1	316
3	*Candle Ends (Oros)	106	5-1	321
4	Flag Song (Scocca)	106	20-1	317

†H. G. Bedwell and A. C. C. Stable entry.

SIXTH RACE—One and one-sixteenth miles; purse, $1,000; claiming; for 4-year-olds and upward.

No.	Horse and Jockey.	Wt.	Odds.	Rating.
5	*Maetake (Clark)	104	6-1	316
6	Bright Light (Kirk)	114	4-1	315
7	*Gay Days (Oros)	109	15-1	316
8	*Pascua (Clark)	103	5-2	317
1	Javamocha (Schmidl)	114	5-1	311
2	Elsie J. (Robertson)	109	20-1	312
3	†Maewhisk (Keiper)	113	7-2	311
4	†Last Scamp (Polk)	109	7-2	311

†O. R. Watkins and J. Simmons entry.

SEVENTH RACE—One and one-sixteenth miles; purse, $1,000; claiming; for 3-year-olds and upward.

No.	Horse and Jockey.	Wt.	Odds.	Rating.
5	Italian Harry (McDonald)	116	15-1	315
6	*Palkin (Oros)	105	15-1	311
7	*Molasses Bill (Weber)	115	2-1	319
8	*Clapair (Durando)	110	10-1	320
1	Golden Mayne (Berg)	111	20-1	312
2	Cora Kay (Kirk)	107	20-1	311
3	Moon Harvest (Wall)	112	8-1	318
4	Autumn Quest (McD'n'ld)	111	8-5	319

Weather, clear; track, fast.

The Post's Consensus at Bowie

(Compiled from the selections of the Nation's leading handicappers)

Late Consensus (Revised)

First race	Second race	Third race	Fourth race	Fifth race	Sixth race	Seventh race
Miss Maker (28)	Busy Fin'rs (26)	Fl'g Waters (22)	Double B (21)	H'd Hunter (21)	Pascua (21)	Molas's Bill (30)
Marin (11)	Q'n's Advice (12)	Hazel W. (15)	Teddy Patie (13)	C'dle Ends (12)	Maewhisk (16)	Aut'nquest (18)
Coast to C'st (6)	Career Girl (8)	Rough Bis't (11)	White Label (11)	Howard (11)	Maetake (8)	Moon Har'st (5)

Bennings (Washington Post)

First race	Second race	Third race	Fourth race	Fifth race	Sixth race	Seventh race
Miss Maker	Busy Fingers	Rough Biscuit	Double B.	Howard	Pascua	Molasses Bill
Marin	Career Girl	Hazel W.	White Label	Bedwell entry	Maewhisk	Autumnquest
Coast to Coast	Toast	Happy Lark	Teddy Patie	Lady Orchid	Javamocha	Moon Harvest

Best bet—Busy Fingers.

Louisville Times (Associated Press)

First race	Second race	Third race	Fourth race	Fifth race	Sixth race	Seventh race
Nominal	Millchie	Rough Biscuit	Teddy Patie	Howard	Pascua	Moon Harvest
Coast to Coast	Toast	Anti Air	Surprise Box	Head Hunter	Gay Days	Autumn Quest
Marin	Busy Fingers	Hazel W.	Double B.	Knoxville	Maewhisk	Italian Harry

Best bet—Howard.

Bill Bennings

—At The Post

Selections at Bowie

DEAR AL:

Sprinters will hold the spotlight on today's program with the feature event the Dr. Cyclops Purse, named for the movie that moves into the Capitol Theater today along with Art Brown. Ray Bell, who bangs the publicity bell for Carter Barron and Co., has arranged to present the winning owner with a trophy. The race, fourth on the program, should be interesting. Surprise Box and Teddy Patie, winners at the meeting, will match strides with such old reliables as Dizzy Dame, Greeny, White Label, Double B., Zostera and Morstep. Well, Thomas Randall, the old colored man, is going to be happy. Yesterday, I put a few lines in the column about the ancient fellow, born in slavery here on the Bowie land, wanting a radio. If he had all the radios offered to me he would have to move into the Union Station Concourse to use them. Thanks for all the splendid offers. I already have accepted one from Joe C. Janifer, of 1141 Twenty-second street northwest. He was a little in doubt about the condition of a couple of tubes. Art Brown settled that in a jiffy. Earl Merriman, of the U. S. Recording Co. and the fellow with the squawky voice who flits in and out of that Rise and Shine program in the morning, said he would provide new tubes. I was going to tell Randall that I wouldn't get him a radio if he listened to Art Brown, but now I guess I will have to forget that angle. Jockey Eddie Decamillis sent word from his home in Havre de Grace that he had been restored to good standing. He will start riding Monday at Jamacia for Hugh Dufford. Decamillis has been grounded since last summer. His wife presented him with a second child last week. Frank Ryer, nationally known as a blacksmith and plate maker, died Wednesday night at his home in Laurel. Funeral services will be at 8 a. m. Saturday in the Laurel Catholic Church. Frank Brooke, member of the West Virginia racing commission, and Dr. H. B. Langdon, president of the Charles Town Horse Show Association, motored down for yesterday's sport. Honey Cloud worked a mile in 1:49 1-5 in preparation for tomorrow's $5,000 Southern Maryland Handicap. Sun Egret, another eligible went three-quarters in 1:14 3-5. Andy K., second choice in the Kentucky Derby, did not run out in his workout at Laurel which was pleasing to the New York writers who are picking him to beat Bimelech. Confucius say: **Molasses Bill**, I believe he will.—BILL.

First race—Miss Maker finished well in front of the principal contenders in this heat in a race last week. She is in form and receives top figure. **Marin** displayed early speed in his race with the top horse, meeting interference in the stretch run, and will be the one to beat. **Coast to Coast** rates much the best of the others.

Second race—Busy Fingers was an easy victor over a shifty field of platers in her last. Meeting similar contention today, she figures to repeat. **Career Girl** was a beaten favorite in her last at New Orleans, but recent workouts have been fair. **Toast** might be a factor in this company.

Third race—Rough Biscuit makes his first start this spring but, considering the abbreviated distance of today's encounter, he should stick it out. This one held his own with better-grade juveniles last season. **Hazel W.** was second to Careful Dinah which gives her a superior rating over the others. **Happy Lark** has a money chance.

Fourth race—Double B whipped a select band of high-grade platers in his last Florida race prior to running with Airflame at the local track. He meets his own kind again and should win. **White Label** indicated speed in Florida races and is a classy, but inconsistent, colt. **Teddy Patie** won his last and is dangerous.

Fifth race—Howard apparently is regaining his best form as indicated by his recent winning effort and a second behind The Queen. Chief opposition is expected from the Bedwell-A. C. C. Stable entry of **Head Hunter** and **Miss Ponne** which merit strong consideration after good races last week. **Lady Orchid** rates best of the others.

Sixth race—Pascua was beaten three lengths after setting a stiff early pace until the final furlong in her last race. She likes this track and drops weight. **Mae Whisk** was badly beaten last start by better horses. He may make a better showing in this cheap company. **Javamocha** would be a serious factor if fit.

Seventh race—Molasses Bill displayed good effort racing second to Head Hunter in his last heat. He doesn't meet such keen competition among these Maryland breds and should earn the verdict. **Autumnquest** has been racing well in sprints. **Moon Harvest** can better his last.

Best bet—Busy Fingers.

Horses to Watch

CHALLAMORE—Working well over Havre de Grace. Worth waiting for.

BLAZING HEAT—Has been prepping and should score in first attempt.

FAIR ELISE—Has been partial to Maryland strips and works show she is fit.

LIKELY LAD—A speed merchant who may last it out at the three-quarter distance.

Know Your Dogs—

No. 30 of a Series

—By George Berner

CLUMBER SPANIEL

One of the oldest established breeds of spaniels, his ancestors probably coming from Spain, he is very good on birds but somewhat slower than our modern "bird dogs." He has, though, an excellent nose, due probably to an infusion of basset hound blood. Photo courtesy Dog World

Middleburg Races Draw Best Jumpers

11 Top Timber Horses in Hunt Club Steeplechase Tomorrow at Glenwood; Mellon's Faction Fighter Heads List

Special Dispatch to The Post

Middleburg, Va., April 11.—Eleven of America's best timber horses are listed for the Middleburg Hunt Cup Steeplechase, a 4-mile race over timber, carrying a prize of $1,000, which is the feature of the twentieth annual spring races to be held Saturday at the beautiful Glenwood course, Middleburg.

Heading the list is the 7-year-old bay gelding, Faction Fighter, belonging to Paul Mellon, of Pittsburgh and Upperville, which twice in succession has won the Carolina Cup, a 3-mile timber race. He will compete again with Mrs. Stewart Spillman's Postman Home, another entry in this event, which ran second to him in the Carolina Cup this year, and also took the Sand Hills Challenge Cup this spring.

Also listed in this race is Escape III, winner of the Deep Run Hunt Cup last week; Mrs. F. M. Gould's Black Sweep, now holding the Middleburg Cup since last year's victory; Mrs. Gould's Hold Forth; Gerald B. Webb, jr.'s Longitude; Raymond Guest's Tiger Lane; William S. Cochran's Or Else; Mrs. Amory S. Carhart's Sir Romeo; Mrs. R. C. Winmill's Little Duchess, and Turner Wiltshire's Houseman.

There are 63 entries in the six races, including The Wanquepin, 1½ mile hurdle race, $300 purse, with 11 entries—Parker Hants, owned by J. Brooks; Dark Finn, Whitelaw Reid; Sea Ted, Enterprise, and Frozen North, Rokeby Stables; Rock Mayne, Montpelier Stables; Lisboonvarna, Stephen C. Clark; Glory Maker, Mrs. Ethel S. Garrett; Red Gauntlet, F. Ambrose Clark; Playdema, T. T. Mott, and Herroro, Mrs. Jane Fowler Bassett.

The William Skinner Memorial, 2½ miles over brush, purse, $300—Fillip, C. Mahlon Kline; Akework, Mrs. Rigan McKinney; Fay Cottage, F. Ambrose Clark; Robson Scott, Robert B. Young; Crooked Wood, Mrs. Lewis Park, and Telamark, R. V. N. Gambrill.

The Three Oaks, 7 furlongs, flat, purse, $250, 12 entries—Stampede, and Hills of Eirann, J. E. Ryan; Enterprise, Greenwich Time, and Meeting House, Rokeby Stables; Mulatto Girl, Robert C. Winmill; Rock Mayne, Montpelier Stables; Monks Shadow, Mrs. Marion H. Makenzie; Yammer, T. T. Mott; Blanket, Brandywine Stables; Milray, Mrs. Marion T. Beatty Brown, and Regal Frolic, Mrs. L. H. Veach.

The Panther Skin, 2 mile brush race, purse, $350, has 14 entries—Coxswain, Greenwich Time, and Meeting House, Rokeby Stables; Crooked Wood, Mrs. Lewis Parks; Tarbrush, C. Mahlon Kline; Robson Scott, Robert C. Young; Fillip, C. Mahlon Kline; Valtaiseaux, Dr. Walter Wicks; Fire Light, Mrs. Crompton Smith; Akework, Mrs. Rigan McKinney; Palen Stone, Mrs. J. H. Whitney; Telamark and Tioga, R. V. N. Gambrill, and Homer Wood, F. Ambrose Clark.

The Covert, 1⅛ miles, on turf, purse, $250, has nine entries—Phillips Pete, Dr. Walter Wicks; Meeting House, Frozen North, Enterprise, and Greenwich Time, Rokeby Stables; Raceme, Mrs. William P. Rath; Escape III, R. K. Mellon; Stampede, J. E. Ryan, and Tarbrush, C. Mahlon Kline.

The first race will be called at 2 p. m. The Middleburg Hunt Cup is fourth on the program. The Loudoun County Hospital will benefit from the admission fee.

Keeneland Park

Entries

By the Associated Press

FIRST RACE—Headley course (chute); purse, $900; claiming; for 2-year-olds.
7 I Bid....... 114 1 Disinherit ... 105
8 Liquid Air... 109 2 Jan One 105
9 Here She C's 109 3 Dixie Dew.... 101
10 Dogo....... 108 4 Pate's Boy.... 112
11 Real Pair.... 105 5 Eyes 105
12 Buck Board.. 112 6 Rambunctious. 108
SECOND RACE—Six furlongs; purse, $1,000; for 3-year-olds.
4 Dollar Day... 115 1 Alhalon 115
5 Hope Call.... 110 2 Inscolassie.... 110
6 Valtite ...... 115 3 The Rage.... 115
THIRD RACE—Headley course (chute); purse, $900; for maiden 2-year-olds.
5 Rocky Hill... 116 1 Quien Es..... 116
6 Beamy ...... 116 2 Gounod 116
7 Dosage ..... 116 3 Mental Giant. 116
8 Turn Table.. 116 4 Clayville 116
FOURTH RACE—Headley course (chute); purse, $900; for maiden 2-year-olds.
6 Spot Pass .. 116 2 Flying Count. 116
7 Owasse ..... 116 3 Jack Twink... 116
8 Isalot ...... 116 4 Easy Blend... 116
9 Agracela .... 116 5 Snarler 116
1 Blue Pair.... 116
FIFTH RACE—Six furlongs; the Charles Hughes Handicap; purse, $1,500; for 3-year-olds.
5 Inscolad .... 110 1 Ramases 110
6 Town Boy.... 107 2 Sirocco 120
7 †Chatted .... 115 3 Bay Carse.... 114
8 †Tough H'bre 114 4 Endy 109
†Milky Way Farms entry.
SIXTH RACE—One and one-sixteenth miles; purse, $800; claiming; for 4-year-olds and upward.
5 *Out of Fire.. 114 1 *Bud. Treacy. 114
6 Say When.... 119 2 Billabong 117
7 Getaway Jack 117 3 *Litton H'man 112
8 *Gunwale .... 114 4 *Nessus 110
SEVENTH RACE—Six furlongs; purse, $900; claiming; for 4-year-olds and upward.
6 Lady Flash... 109 2 Scotch Trap.. 114
7 Pehamis .... 114 3 Atatime 110
8 Paddy .... 114 4 John Allen.... 112
9 Fly. Bony.... 109 5 Bright 114
1 Little Pinkey. 112
Weather, threatening; track, muddy.
*Apprentice allowance claimed.

KEENELAND SELECTIONS (MUDDY)
1—Bid, Rambunctious, Buck Board.
2—Inscolassie, Dollar Bay, The Rage.
3—Dosage, Rocky Hill, Beamy.
4—Easy Blend, Blue Pair, Jack Twink.
5—Sirocco, Endy, Chatted.
6—Billabong, Buddie Treacy, Getaway Jack.
7—Lady Flash, John Allen, Scotch Trap.
Best bet—Sirocco.
—Louisville Times (AP).

Results

FIRST—Headley course; purse, $900; for maiden 2-year-olds.
Wise Moss, 115 (Seurlock) 9.40 4.20 2.80
Proud One, 115 (Steffen) 3.00 2.60
Mental Type, 115 (Littrell) 3.60
Immaculate, Polly Hogan, Valdina Sara, Perigee, Roman Gypsy and February also ran. Time, 0:47⅘.
SECOND—Six furlongs; purse, $800; claiming; for 4-year-olds and upward.
*Queen Echo, 110 (Marinelli) 19.20 7.80 5.00
Linger Awhile, 110 (Flinchum) 5.80 5.40
Jay Heart, 115 (F. A. Smith) 8.20
Susarage, Peter Pumpkin, Slight Error, Kate's Kitten, Front Fender, *Alspur, *Galley Sweep, My Wo and Inviting also ran. Time, 1:14.
*Field.
THIRD—Six furlongs; purse, $900; for maiden 3-year-olds.
Valdina Joe, 120 (Bodiou) 20.20 9.60 5.40
*Pair of Dice, 115 (Glaus) ...35.80 10.40
Votum, 120 (Pichon) 4.00
*Kenneth K., Golden Lea, †Stereos, Andnow, †Araorinis, Dorimar, Dixie-Man, Gooseberry and Bo Beau also ran. Time, 1:14.
†W. E. Caskey entry.
*Field.
FOURTH—Headley course; purse, $900; for maiden ½-year-olds.
Misty Isle, 115 (McCombs) ..3.80 3.20 2.60
Cheetah, 115 (Roberts) 4.60 3.60
Nimble, 115 (Cornay) 6.40
Cynisca, Poughkeepsie, Pelisse, Bequest, Flying Ghost and Miss Discovery also ran. Time, 0:46⅘.
FIFTH—Six furlongs; purse, $2,500 added; 3-year-olds and upward.
Easy Mon, 118 (Smith) 4.80 3.40 2.40
†Bill Farnsworth, 122 (Steffen).. 3.40 3.00
Armor Bearer, 116 (Roberts) 3.00
Royal Blue, Arabs Arrow, Saunderstown, †Early Morn, No Competition also ran. Time, 1:13 2-5.
†Tall Trees Stable entry.
SIXTH—One and one-eighth miles; purse, $800; claiming; 4-year-olds and upward.
Scarer, 115 (Roberts).........3.80 out out
Our Bud, 114 (Garner)..............out out
Margo G., 107 (Glaus) ....out
Timberline also ran. Time, 1:56 3-5.
SEVENTH—One and one-sixteenth miles; purse, $900; claiming; 4-year-olds and upward.
Pari Call, 104 (Wells).......18.60 6.60 4.00
Fanfun, 111 (Oros) 3.40 2.80
Jetwell, 111 (Vail) 3.00
Stable, Fancy That, Grand Child also ran. Time, 1:49.

Tanforan

Results

By the Associated Press

FIRST—Four and a half furlongs; purse, $800; 2-year-olds.
Tex Hygro, 116 (Adams)... 6.20 4.20 3.60
Appeasement, 110 (Rodriguez)... 9.20 6.80
Snow Fleet, 110 (Grohs) 12.80
Bill's Sister, Stella Gold, Valdina Mary, Lady Starlight also ran. Time, 0:54.
SECOND—Six furlongs; purse, $800; claiming; 4-year-olds and upward.
Godspeed, 103 (Martin).....5.20 4.60 3.40
Silver Doctor, 112 (Smith).......18.00 8.20
The Flower, 105 (Taylor)..................3.40
Our Haven, Onuzo, Jimmie Sweet, Porcellus, Arunda, High Top, Roger Witch, Roman Fiddler, Alston also ran. Time, 1:12⅘.
THIRD—Six furlongs; purse, $800; claiming; 3-year-olds.
Clipper Byrd, 107 (Adair)...22.60 8.60 5.20
Red Cannibal, 112 (Scheib)........5.60 3.80
My Impulse, 103 (McRoberts)..........3.40
Rattle Hocks, Stepinoff, Happy Connie, Dismister, Valdina Boy, Little Ruler, Discussion, Miss Carol Ann also ran. Time, 1:12⅘.
FOURTH—Six furlongs; purse, $800; claiming; 3-year-olds and upward.
Cooperstown, 109 (Smith)...5.20 3.80 3.20
Morman Lad, 109 (Adair).......12.80 8.20
My Liberty, 108 (Gray)...................5.20
Erin Pan, Sir Stratton, Valdina Chief, What Fun also ran. Time, 1:12.
FIFTH—One and one-sixteenth miles; purse, $800; claiming; for 3-year-olds and upward.
Sky Breeze, 115 (Weidaman) 9.20 3.80 3.00
Cannibal, 114 (Adams) 4.40 3.00
Electrose, 109 (Dodson) 4.80
The Marker, Shasta Racket, Watch Time, Bonfly also ran. Time, 1:47.
SIXTH—One and one-sixteenth miles; purse, $800; claiming; for 4-year-olds and upward.
Dare Bunny, 111 (Pariso) 7.80 4.60 4.00
Gallaciay, 114 (Rodriguez) ... 5.60 4.00
Imperial Scout, 115 (Balaski) 4.00
Iron Bunker, Scapose, Foxster also ran. Time, 1:44 3-5.
SEVENTH—One mile and 70 yards; purse, $800; claiming; for 4-year-olds and upward.
Star Stepper, 109 (Schrier) 13.60 6.80 4.20
Pep Talk, 112 (Taylor) 7.80 4.00
In Range, 114 (Beasy) 5.20
Tornillo, Bonicon, Honey Car, Torch Singer, Miss Baker also ran. Time, 1:44.
EIGHTH—One and one-sixteenth miles; purse, $800; claiming; 4-year-olds and upward.
Apprentice, 111 (Sheib)... 13.60 6.20 4.60
Go Getter, 111 (Adams) 5.00 4.40
Westcan, 112 (Taylor) 6.20
Wyoming Daisy, Waraili, Blenchance, Grayback, My Boss, Tea Hound, Texas Boss, Booter Son also ran. Time, 1:47⅘.

Bill Ackerman

—On Fishing

Trout streams seem to hold the only chance for fishermen this week-end, for the high and riled waters of the Potomac and the Patuxent offer little hope for perch — or even cat fishermen, unless their baits are so large and odorous Old Whiskers can smell them a mile away.

ACKERMAN

Any anglers inclined toward a little expeditionary fishing for early stripers in the lower reaches of the Patuxent might be lucky enough to connect. This is the time of the year the big fellows start moving around, getting ready for their spawning run.

The heavy rains raised trout waters in every section of the Potomac watershed, but only temporarily. The runoff was fast in the mountain streams, and just enough to put low-land streams in fine shape. Several were too low for good fishing during opening week.

The Anglers Campfire convenes this afternoon on Big Hunting Creek in the Catoctin recreational area, and continues through Sunday afternoon. Because of the limited accommodations, the gathering, the first of its kind in this section, will be restricted to 150. From all indications that number has already been exceeded.

Saturday is the big day, and it is expected Gov. Herbert O'Conor will be there to greet the many prominent outdoorsmen. During the daytime there is no doubt fishing on Big Hunting, Big Owens and Fishing Creeks will occupy most everyone's time. An extra stocking has been made for this reason.

Ground was broken during the past week for the trout rearing pool being constructed by the Maryland State Game and Fish Protective Association at the home of John Horner, just above Towson.

The United States Bureau of Fisheries will supply enough fingerling trout to produce 2,500 legal-size fish for distribution next spring. Frank Bentz is planning to throw one of his famous barbecues when the water is turned into the pool, and if you've ever been to one of them—you'll certainly not want to miss this one.

S. Kip Farrington, jr., big gamefish angler and author of fishing stories, will accord local anglers a showing of pictures taken on his trip to South American waters last year. As yet, the time of their showing is indefinite, but it is hoped to make it before he goes to the Bahamas for the Cat Cay tournament late in May.

Easy Mon Wins Inaugural at Keeneland

Kentucky Derby Nominees Entered In Today's Feature

Lexington, Ky., April 11.—Racing came back "home" today as some 5,000 rain-drenched fans watched thoroughbreds inaugurate the bluegrass turf season on a sloppy track at Keeneland Race Course.

With a stout contingent of Kentucky Derby hopefuls on hand—although only one gave a sample of its wares today—the meeting spotlights test events for horses eligible for the classic at Churchill Downs, next stop on the Kentucky turf circuit.

In the Inaugural Phoenix Handicap, a 6-furlong dash for 2,500, Easy Mon, from Calumet Farms, scored a victory over Tall Tree Stable's Bill Farnsworth and Greentree Stable's Armor Bearer, second and third in the field of eight.

Votum, the only Derby eligible on today's card, ran third to two non-eligibles—Valdina Farm's Valdina Joe, which finished first, and Pair of Dice, from the Bomar Stables, second.

Six Derby nominees—Chatted and Tough Hombre, from the Milky Way Stables; Inscolad, belonging to Herbert M. Woolf; Rameses, Hal Price Headley's Derby hopeful; Sirocco, owned by Charles T. Fisher, and Mrs. J. E. Chesney's Endy—are entered in tomorrow's feature honoring Charles H. Hughes, veteran trainer.

Bimelech, Andy K. and Carrier Pigeon, top ranking eligibles for the Derby are nominated for the $5,000 Bluegrass Stakes April 23. Persistent rumor, however, was that Bimelech would run also April 18 in the mile and one-sixteenth Stoney Point Purse.

Easy Mon, usually a fast breawer, came from behind to score by a length in the Phoenix. Bill Farnsworth held the early lead until the last sixteenth, where he succumbed to the winner's charge. Armor Bearer closed resolutedly through the stretch from a rather sluggish beginning but was no match for the first two horses.

Easy Mon rewarded his $2 backers at $4.80, $3.40 and $2.40. Bill Farnsworth paid $3.40 to place and $3 to show. Armor Bearer paid $3. Easy mon stepped the three-quarters in 1:13 2-5.

Tropical Park Apprentice Jockey Seriously Hurt

By the Associated Press

Miami, Fla., April 11.—Merrill Packer leading apprentice jockey at Tropical Park's spring racing season, was seriously injured today in a training accident.

A horse owned by Tommy Heard, Kentucky trackman, fell on Packer at the Tropical stables.

The youth, who had ridden more than 20 winners when the season ended yesterday, was taken to a hospital. Physicians said he apparently suffered internal injuries and was unconscious.

DAILY BUS SERVICE BOWIE RACES THE GRAY LINE
$1.00 ROUND TRIP APRIL 1-13 BUSES LEAVE 1 P.M. ARRIVE 2:00 P. M.
For Reservations Call DI. 0600
1417 PENNSYLVANIA AVE., N.W.

POST TIME 2:30 ADM. $1.65 Inc. Tax
RACING at BOWIE
APRIL 12 $1,200 ADDED The BLENHEIM
Daily Double Closes, 2:10
TRAINS LEAVE UNION STATION, 1:10 P. M.
APRIL 1 to 13

SPECIAL TIRE SALE
On All First Line Tires
Goodyear (De Luxe)
Firestone (Champion)
Goodrich (Silvertown)
U.S. Royal (De Luxe)
$8.95 With Your Old Tire
Regular 6.00x16 List $13.95
Other Sizes Priced Proportionately. All Sizes in Stock—But Not in Every Make.
SKINKER BROS.
Master Service Station
4444 Connecticut Ave.
Telephone WOodley 1114-1115

"Kentucky's Best Bourbon"
OLD FITZGERALD
BOTTLED IN BOND
OLD FASHIONED but still in style
100 PROOF
STITZEL WELLER DISTILLERY, INC., SHIVELY, KY.
TRY-ME BOTTLING CO., WASHINGTON, D. C.

G. U., Maryland, George Washington Nines Play Here Today

Hoyas Host To Lafayette In Feature

Maryland Entertains Michigan; Colonials Meet Richmond Nine On East Ellipse

College baseball teams from north, south and west invade District and nearby diamonds today, with Georgetown's undefeated nine host to Lafayette in the feature at 2:30 p. m. on the medical school field.

Maryland will entertain Michigan in a 4 o'clock tilt at College Park, while the third game is George Washington vs. Richmond at 2:30 p. m. on the East Ellipse.

A pair of tennis matches are offered as side attractions, West Virginia visiting Georgetown at 2:30 on the Hilltop courts, where Coach Tom Mangan unveils his first Hoya net team. Maryland's racketmen meet Richmond at 3:30.

Smith, Dieckelman Pitch

Coach Joe Judge will pitch John Smith, a right-hander, and John Dieckelman, a southpaw, against the Leopards, who will start Fred Thon on the mound. Lafayette is coached by William P. Coughlin, who played for Washington in the early 1900's. In 20 years of coaching, his teams have won 246 and lost 120.

Pershing Mondorff will take the mound for the Terps against the Wolverines today, as Coach Shipley's squad seeks its fourth victory, against two collegiate losses and another to the Baltimore Orioles.

George Washington apparently has the toughest assignment of the three today as the Richmond Spiders have won seven straight and are co-favored with Duke for the Southern Conference championship.

G. W. Hitting Weak

Coach Ed Morris has two former local high school twirlers in mind for the starting assignment, either Jack Redinger, of Roosevelt, or Frank McGinnis, Western. Both are right-handers. The Colonials' main drawback to date has been light hitting, but Lee Lusby and several others were impressive in practice and may boost their averages.

The order will be somewhat reversed tomorrow, with Richmond moving over to Maryland for a 2:30 engagement, and Michigan switching to Georgetown for a 2:30 contest with the Hoyas.

Meanwhile Michigan's tennis team will meet Maryland Saturday morning at 9:30. Maryland's lacrosse squad is prepping for two games next week, Army on Wednesday and Rutgers Saturday, while the trackmen meet Rutgers on the same day. All three matches are away.

Wants Local Foes

The White Oak A. C., of Fredericksburg, Va., has organized for the season and is looking for opponents in Washington, Maryland and nearby Virginia. Those interested write Richard Olive, East Chatham Heights, Fredericksburg, Va.

Notre Dame Alumni Plan for Monday's Annual Dinner

The committee organizing the annual Notre Dame dinner next Monday night at the Shoreham Hotel met last night at the Occidental Hotel. Left to right—William D. Jones, president of the Washington Notre Dame Club; Ambrose J. O'Connell, Second Assistant Postmaster General; Andrew Auth, chairman of ticket sales; Dutch Bergman, athletic chairman; John Maczenas and Charles Ferris

National League GridMeetingOpens

New York, April 11 (AP).—The National Football League will begin its annual three-day spring meeting here tomorrow.

Election of officers, adoption of the 1940 playing schedule, consideration of amendments to the constitution and playing rules are on the calendar. With club owners, officials and coaches in attendance, several player deals are expected.

One question which is sure to be considered is an increase in the league membership from 10 to 12 clubs. Several cities in the East and Middle West have applied.

Orioles Win, 2-1, Over Detroit In Ice Title Bid

By the Associated Press

Detroit, April 11.—The Baltimore Orioles, prides of the Eastern amateur hockey rinks, came back tonight to defeat the Detroit Holzbaugh-Fords, 2 to 1, in a sudden-death overtime battle and preserve their hopes of winning the National Amateur crown.

Norm Calladine, fleet scoring ace of the visitors, drove home the vital counter after 10 minutes and 30 seconds of the overtime to give Baltimore its first victory of the best-of-five series. Detroit has won two games.

The fourth game will be played tomorrow night.

Scores

COLLEGE BASEBALL
Mt. St. Mary's, 10; Hartwick, 3.
Georgetown Frosh, 6; G. W. High, 3.
Virginia, 13; Michigan, 11.

COLLEGE TENNIS
George Washington, 6; West Virginia, 3.

NATIONAL LEAGUE HOCKEY
New York Rangers, 2; Toronto, 1 (2 overtime periods).

AMATEUR HOCKEY
Baltimore Orioles, 2; Detroit Holzbaugh Ford, 1 (overtime).

Harry Stuhldreher to Speak At Notre Dame Night Monday

Famous Quarterback of 'Four Horsemen' To Meet Old Teammate at Shoreham Function

Harry Stuhldreher, one of Notre Dame's immortal "Four Horsemen," has accepted an invitation to speak at the Shoreham Hotel Monday night when the local Irish alumni join in the seventeenth annual universal Notre Dame Night.

"Stuhly," former head coach at Villanova, is now director of athletics and football mentor at Wisconsin. Harry was quarterback of the legendary quartet that rode to glory in 1923 as one of the greatest backfields in football history.

Oddly enough, one of Stuhldreher's teammates, also will be at the banquet. He is Forrest (Fod) Cotton, assistant football coach at Catholic University, who was a tackle in the line that was dubbed "The Seven Mules."

Three of the Four Horsemen are "big time" coaches today. Jimmy Crowley is at Fordham, Stuhldreher at Wisconsin, and Elmer Layden at Notre Dame. The fourth member, Don Miller, is a successful lawyer in Cleveland.

With Stuhldreher's acceptance, the list of speakers virtually is complete. Others who will make addresses are United States District Attorney Edward M. Curran; Brian Bell; Assistant Postmaster General Ambrose J. O'Connell, and Dr. Maurice Sheehy.

Part of the plans for the national hookup call for short addresses by each member of the Four Horsemen. That means Layden and Miller probably will speak from Detroit; Crowley from New York, and Stuhldreher from Washington.

Andrew Ponzi Registers Billiard High Run

New York, April 11 (AP).—Andrew Ponzi, of New York, made a high run of 127 to set a new world's record in the world's pocket billiard tournament today.

Ralph Greenleaf, of Cleveland held the previous record for 11 years with his consecutive string of 126 in 1929.

Footballers Comprise Bulk Of C. U. Team

Trackmen Host in Meet Tomorrow to Eagles and Gallaudet

With football players comprising the bulk of his 33-man squad, Dorsey Griffith, Catholic University track coach, is prepared for the invasion of American University and Gallaudet at the C. U. Stadium tomorrow afternoon.

Despite alarming reports about the improvement of their foes, the Cardinals are confident of victory. Griffith has had his squad out since the return from Easter vacation and the time trials of such mainstays as Johnny Corbett and John Doyle have convinced him C. U. will repeat last year's victory.

Corbett, considered one of the standout middle-distance runners in this area, twice has broken the track record of 4 minutes and 30 seconds in drills this week. Doyle, also a miler, ran a 51-second quarter yesterday and may enter the shorter distance tomorrow.

The football men are a source of worry to Griffith because most of them have had little time to practice their events Charley Moutenot, C. U.'s all-events man who is entered in the high jump, pole vault and 100-yard dash, is nursing a bruised right leg from scrimmages but expects to be ready for the meet.

Pete Sachon, another football man, will carry the Cards' hopes in the javelin and discus. Gallaudet is reputed to have a sure point winner in John Malzkuhn so Sachon will have to be at his best.

Some stirring races should develop, particularly in the mile. C. U.'s Corbett will be pitted against Bob Little, of American, and Fred Hinge, of Gallaudet.

The meet will start promptly at 2 p. m.

Hygienic Bowling

Chapel Hill, N. C., April 9 (AP).—The bowling ball has gone hygienic. A University of North Carolina bacteriologist and a layman have collaborated to invent a gadget that gives the balls a germidical bath after every throw.

Inez Bryan, G. P. O. Team Set Two Records at Arcadia

Miss Bryan Registers 154 Game, 399 Set, As Team Hits 1,608 Mark in League

Inez Bryan and her G. P. O. teammates accounted for two season's records in the Federal Ladies League last night at Arcadia, a 399 individual set and 1,608 team set. G. P. O. also had high team game of 578 and Inez Bryan a 154 game.

Four teams moved into a first-place tie in the War Department League at Arcadia, Hydrographics, Engineers, Statistics and Washington Aqueduct. George Hohman had a 144 game and Lloyd Van Horn a 388 set, both rolling for Hydros, while Statistics had 622 and 1,767 to top the teams.

RECREATION

Kann's bowlers took a one-game lead in the Department Store League at Recreation Alleys by winning two from Credit Bureau while The Hecht Co. upset the defending champion and runner-up Woodward & Lothrop team in the odd game. Dick Fenton's 386 was high for Hecht's.

Goldenberg's won two from Lansburgh's, and Raleigh Haberdasher won two out of three from Jelleff's. Stanley Beall's 367 led Guy Curran to a whitewash over Garfinckel's.

LUCKY STRIKE

Ernie Hauser's 154 game and 411 set paced the leading Shaffer Flower Shop team to a two-game triumph over Lucky Strike Tap room in the National Capital League at Lucky Strike. Shaffer's rolled 641 and 1,884. Red Circle also had a 647 game, and 1,868 set with Lindsay Stott showing the way with 147 and 406. Sam Benson had high game for the night, 163.

Fred Murphy had 154 and 403 for Chaconas Market and the team had high game of 654. Ben McAlwee's Ben-Macs scored a shutout to move up in the standings.

The second-place Maullers won three from Krazy Kats in the Ladies Procurement League at Lucky Strike, with a 536 game and 1,482 set. Margaret Smith was high with 129, 333. The leading Pinettes held the lead by winning three over Comets.

Columbia had high game of 605 in the American Legion League at Lucky Strike, but lost two to the leading Nash team. Lem Walker had 378, and Kirby high game of 135.

MOUNT RAINIER

Hugh Crawley and the Russell Motor Shop bowlers rolled high totals in the Mount Rainier League, Crawley rolling a 152 game and 412 set, and the team 653 and 1,877. Carl Leoffler was high with 159 as Dr. Pepper won three from Kidwell's Auto.

BROOKLAND

Larry DuVall won the District Government League sweepstakes last night with a 381 total for $7. Harry Brown was second with 379; Reds Morgan, third, 373, while Bob Smith and "Pop" Lyle tied or fourth with 372 each. Roy Cole had high game out of the money.

Minnesota Trackmen First Relay Entry

Des Moines, Iowa, April 11 (AP).—The University of Minnesota track squad was the first to be entered officially in the Drake relays, which will be held here April 26 and 27.

The Gopher entry blank, signed by Coach Jim Kelly, was received today. Blanks were mailed to prospective entrants last Saturday.

Police Boys Club No. 4 Wins Title

Fighters from Metropolitan Police Boys Club No. 4 won 5 of the 12 bouts last night at No. 10, Fifteenth and Harvard streets northwest, to win the championship in the Police Boys Club junior boxing tourney.

No. 4, with 15 points, was five ahead of No. 10, who finished second. No. 5 came in third with 8 points and No. 11 was fourth with 3. Fighters, all under 15, competed from 55 to 110 pounds. Fred Stant, Catholic University fighter, refereed the bouts before a packed house.

The summary:

55 POUNDS—Perticari (No. 4) defeated Battle (No. 10).
60 POUNDS—S. Arduini (No. 4) defeated R. Iacangelo (No. 10).
65 POUNDS—Magatutu (No. 5) defeated Eckert (No. 4).
70 POUNDS—Showalter (No. 10) defeated J. Arduini (No. 4).
75 POUNDS—Stokes (No. 4) defeated Ruppert (No. 11).
80 POUNDS—Newman (No. 4) defeated Boyle (No. 11).
85 POUNDS—E. Fitzpatrick (No. 5) defeated Hockady (No. 4).
90 POUNDS—Kramer (No. 10) defeated Leagley (No. 5).
95 POUNDS—M. Green (No. 10) defeated B. Ringer (No. 5), forfeit.
100 POUNDS—J. Iacangelo (No. 10) defeated Alexander (No. 4).
105 POUNDS—Cross (No. 5) defeated Brodsby (No. 11), forfeit.
110 POUNDS—O'Leary (No. 4) defeated Layton (No. 10).

ROLLER SKATING COLISEUM
MATINEE
Sat.—Sun.—Hol.
2:30—5:30 P. M.
NIGHTS, 8-11 P. M.
Phone NAt. 0894
26th & E N.W., Nr. Potomac Dr

Take Care of that Cold
at RIGGS
TURKISH BATHS
15th & G Sts. N.W.

Enjoy the Luxury of
America's
Social-Light Whiskey

More Sociable because it's Lighter

Service deluxe *to your taste* is what each sip of PINCH suggests. Couldn't be richer, that flavor. Couldn't be smoother, that mildness. Amber-clear from special filtering, in the distinguished PINCH bottle. Serve PINCH Whiskey with pride!

Mr. Boston PINCH Blended Whiskey

$1.10 pint
$2.10 full quart

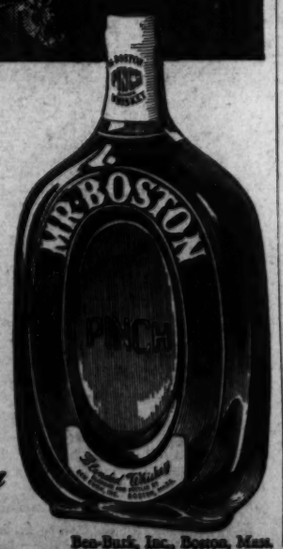

90 Proof—72½% Grain Neutral Spirits
Ben-Burk, Inc., Boston, Mass.

SMART FAMILY SAVES WITH STUDEBAKER CHAMPION

❶ "When my husband said, 'Jane, we're buying a new car,' I thought: Where will he ever get the money?"

❷ "So I was surprised when he drove home a beautiful new Studebaker Champion—I didn't realize it's one of the *lowest* price cars!"

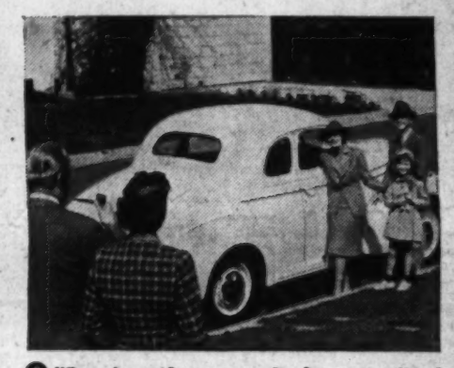

❸ "People we know wonder how we afford a *Studebaker*—forgetting how *little* a Champion costs and how much gasoline it saves."

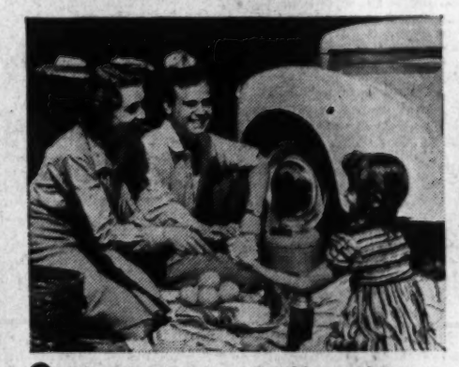

❹ "We save at least a month's rent in a year with our Champion—and we take lots of trips we used to pass up."

❺ "I find our Champion is so easy to drive—and it's delightfully comfortable—I'm the happiest woman in town."

FREE yourself from constant worry about the cost of running your car. Enjoy real peace of mind with this thrifty, good-looking, restful-riding Studebaker Champion!

Thousands of dollar-conscious men and women all over America are changing over from other lowest price cars to this roomy, sure-footed, brilliant-performing Studebaker.

And this Champion repays them with consistently high mileage per gallon of gasoline — plus exceptional economies on oil and mechanical upkeep that further increase their savings.

Come in now and drive this car that decisively defeated all other largest-selling lowest price cars in gas economy in this year's Gilmore-Yosemite Sweepstakes. Easy C. I. T. terms.

Only lowest price car with all these "extras" at no extra cost

Planar independent suspension • Shockless variable-ratio steering • Finest hydraulic shock absorbers • Non-slam rotary door latches • Steering wheel gear shift • Front-compartment hood lock • Foot-regulated hydraulic brakes • Sealed beam headlamps

The money-saving beauty of the lowest price field

PRICES BEGIN AT $660

for a Champion Coupe delivered at the factory

ALBER & McNEIL
1418 P St. N.W.
DEcatur 1447

COLLEGE PARK AUTO
College Park, Md.
GReenwood 0882

WILLIAMS MOTOR CO.
Colmar Manor, Md.
GReenwood 0861

FEDERAL MOTORS
2018 14th St. N.W.
DUpont 5532

CITY MOTORS, INC.
Bethesda, Md.
Wisconson 1360

AMERICAN SERVICE CEN.
Buckingham Village
OXford 2440

DON GOODMAN, INC.
900 M Street S.E.
ATlantic 7208

BOYD CARLIN MTR. CO.
Alexandria, Va.
ALexandria 52

MELVIN ROONEY
Capitol Heights
HIllside 0281

HILLER MOTORS
Silver Spring
SHepherd 6100

MARKS MOTORS
Lee Highway
CHestnut 3900

CITY MTR. SALES CO.
Rockville, Md.
Rockville 150

1121 21st St. N.W.
LEE D. BUTLER, Inc.
DIstrict 0110

Chevy Chase Women Favored

Scott-Hassett Winner May Meet BillyConn

Turner and Menendez Angling for Bout Here; Offer Guarantee

Still suffering from championship fight fever, a peculiar ailment whipped up by the featherweight scramble, Promoter Joe Turner yesterday turned to the light heavyweight division in his newest attempt to stage a title fight in Washington.

Turner and his new matchmaker, Gabe Menendez, announced they had opened negotiations with Johnny Ray, Conn's manager, offering the champion : $10,000 guarantee and a privilege of 37½ per cent of the gate to defend his title here.

Conn's opponent—you'd better get a firm grip on your chair—would be the winner of Monday night's match at Turner's Arena between Buddy Scott, former George Washington University athlete, and Irish Danny Hassett, of Philadelphia.

An answer was expected from Ray in 48 hours by Turner last night, and you can get odds of 50 to 1 as to what that answer will be. Turner has about as much chance to get Conn in Washington as he had to wrest Featherweight Challenger Jimmy Perrin away from New Orleans promoters.

Scott, who has added just enough pounds to call himself a heavyweight, hardly can be mentioned in the same paragraph with Conn, while Hassett still remains an unknown quantity. However, with Conn beginning to fight heavyweights in a so-called build-up for a Joe Louis title fight, Turner and Menendez apparently think there's some hope of getting Scott a crack at the title.

Hassett, who will be making his debut in Washington, has the prestige of a recent victory over Jorge Brescia and a triumph over Sonny Jim McVey, Pittsburgh colored heavy, on the Lou Nova-Tony Galento card.

Fights at Turner's Arena Monday

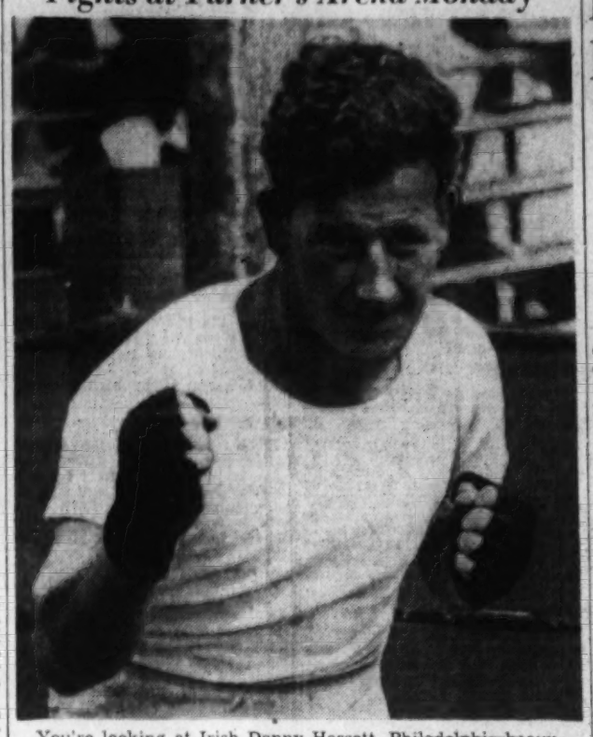

You're looking at Irish Danny Hassett, Philadelphia heavyweight who meets Washington's Buddy Scott in the ten-round main event Monday night at Turner's Arena. Hassett recently defeated South America's Jorge Brescia

Camera Fans! Here's How! Get your films with the 20c to 35c you save each week when you smoke Twenty Grands. And, in addition, get that mild, full-flavored smoking enjoyment with...

Guaranteed Quality. The tobaccos in Twenty Grand are guaranteed equal in smoking quality to those in cigarettes costing as much as 50% more. So remember to ask for Twenty Grands today.

© 1940—Axton-Fisher Tobacco Company

Washington Club to Stage Championship

Title Play Qualifying Rounds in May; 4 Cup Matches on Schedule

Ralph S. Fowler, club champion and golf committee chairman at Washington Golf and Country Club, released the club's schedule yesterday, and with it announcement of the first club championship tourney of the year. Washington and Chevy Chase are the only clubs with the title tourneys in the early summer.

Qualifying rounds are scheduled May 26 and 27, with match play the following week through the finals on June 2.

Four cup competitions are other features of the card, including the Moore medal play trophy, the Horton and Birney match play events and the Harrell Cup for the two-man team championship.

The intraclub team matches, inaugurated last year, are not listed.

May 4-5, blind boxes; 12, mixed Scotch foursome; 18-19, caddy benefit tourney; 25-26, qualifying rounds, club championship; match play, 27, 28, 29, 30, June 1-2; May 30, Memorial Day sweepstakes and Sam Mosby putter competition.

June 8-9, match play against par; 9, first round, Moore Cup play, 72-holes medal; 22-23, sweepstakes.

July 4, Play tourney; 6-7, qualifying rounds, Horton Cup, match play 14-21-28, semifinals August 3, finals August 4; July 13-14, sweepstakes; 27-28, two-men best ball medal play.

August 10-11, par-birdie-eagle tourney; 24-25, medal play, odd-numbered holes; 26, Junior Club championship.

September 1-2, Labor Day tourney; 7-8, qualifying rounds, Birney Cup, match play 9 through 30; 14-15, selected 9-hole event; 22, mixed Scotch foursome; 29-30, caddy tourney.

October 4-5, qualifying, Harrell Trophy, two-man team play, match play 6 through 28; 12-13, kickers' handicap.

Typists Win Recreation Championship

Beat J. C. C. Five, 46-39, in 82-Team League Final at Tech

Pulling away from a four-point half-time lead, the United Typewriters five last night won the championship of the District Recreation Department's 82-team leaue, 46-39, over Jewish Community Center in finals at Tech High School gymnasium.

From the outset, play was fast, with the Center's smaller players rigidly adhering to a tenacious man-to-man defense to overcome the advantage in height enjoyed by Mills and Stanton. The Typists, through Stanton, located the basket in the first opening seconds, and each side scored almost alternately thereafter during the first half, which found the Typists leading, 24-20. Splendid shooting by Karp and fine floor strategy on the part of Frank were mainly responsible for the greater part of the Center score.

Goals by Karp and Ochshorn at the beginning of the second half put the teams on equal terms, and then, for the first time in the game, J. C. C. took the led when Gerstenfeld converted a free toss. Tipton immediately regained the advantage for the Typists with a shot from close in, then a goal by Karp and a free throw by Mills again made things even. Until near the end of the third quarter, the Center team held onto a slim lead, but just before the last interval Stanton scored a "sleeper" to put the Typists ahead, 37-35, and J. C. C. was unable to again get in front.

Frank went out on four personals, near the end, and Karp had hard luck on two occasions, but although the Center players continued to fight, two goals by Mills and Stanton in the last minute were more than enough.

The winners were congratulated upon their victory by Richard S. Tennyson, in charge of city-wide activities for the Recreation Department. It was announced that the team trophy won by Typewriters and the individual awards won by the six division winners would be formally presented in the near future.

United Type.	G	FG	P	J. C. C.	G	FG	P
Stanton, f	5	4	14	Scherman, f	1	0	2
Hancock, f	1	0	2	Frank, f	4	2	10
Mills, c	5	5	15	Ochshorn, c	1	1	3
Tipton, g	2	0	4	Gerstenfeld, c	1	4	6
Larrick, g	4	3	11	Cohan, c	0	0	0
				Karp, g	7	1	15
Totals	17	12	46	Ringel, g	1	1	3
				Totals	15	9	39

Referees—O. Mitchell and F. Buscher.

Virginia Red Sox Open Baseball Season Sunday

The Virginia Red Sox will open their schedule Sunday, meeting the Palace A. C. at 2 p. m. on the Bailey's Crossroads Diamond.

Manor Club May Upset 1939 Titlists

Matches Open Today At Argyle; Nine Clubs to Battle For 1st Team Title

By Merrell W. Whittlesey

The District Women's Golf Association first team matches get underway today at Argyle and, looking at the line-ups on paper, the preseason predictions favor Chevy Chase for a successful title defense, with only Manor's strengthened line-up in the way.

Last year Indian Spring was a prohibitive favorite to win the title but a series of upsets found Chevy Chase clinching the title when the teams met on the final day. Bolstered by Miss Elizabeth Houghton, who will play in the second bracket, Chevy Chase takes on the heavy favorite's role this year.

Indian Spring has not entered a team in the competition, and three of the players will support other teams. Kenwood replaces Indian Spring in the nine-team loop.

Manor Is Dark Horse

Mrs. Bishop Hill and Mrs. Y. E. Booker will play the 1-2 positions for Chevy Chase, with Mrs. Landra Platt and Miss Houghton in the second foursome. Mrs. F. D. Letts, captain, will pair with Mrs. Hugh Rowan in the third bracket while Mrs. Oscar Coolican and Mrs. William Flather will make up the fourth combination. Three others will be available for future matches, Louise Claytor, Mrs. L. O. Cameron and Mrs. J. W. Beller.

Manor appears to be the team with an upset chance of coming through. Represented by a stronger team than last year when the Norbeck Club finished only eight points back of the winners, Mrs. L. G. Pray, captain, has arranged the players in the following order for today's opener with Kenwood. Mrs. W. R. Stokes and Marion Brown, the first twosome; Mrs. Pray and Mrs. J. F. Dowdall, second; Mrs. H. J. Simons and Mrs. J. R. Daily third, and Mrs. G. E. Pugh and Mrs. T. Nell, fourth. Manor's chances lie with the third and fourth brackets, as the first two should score a majority of points over other top four players in most every match.

Two-Way Battle Looms

Third place looms as a two-team battle between Kenwood and Congressional. Neither team is likely to stay in the running for the winner's trophy for long, but at the same time they appear to be the class over the remainder of the field. Mrs. Betty Meckley adds sure points to Kenwood while her partner will be Mrs. H. J. Cooper, formerly of Manor. The others will line up in the following order; Mrs. A. A. McEntee and Mrs. H. W. Sharpe, and Mrs. J. C. Dale and Mrs. T. N. Beavers.

Mrs. Myron Davy, captain of the Congressional team, will pair with Mrs. Florence Godfrey in a formidable first team while the rest of the lineup will be: Mrs. F. G. Awalt and Mrs. C. S. Teal; Mrs. H. A. Knox and Mrs. R. L. Rose, and Mrs. George Goetzman and Mrs. M. Mitchell.

Ineligible due to a failure to turn in the proper number of handicap cards, Mrs. David Clark will be lost to the Army and Navy team for a week or two, and the Service Club team will probably have trouble bettering its fifth place finish last season. The lineup: Mrs. M. K. Barrol and Mrs. M. T. Torlinski, Mrs. L. H. Hedrick and Mrs. W. M. Moses. Mrs. George Lynch and Mrs. W. H. Warren, Mrs. J. H. Chadwick and Mrs. R. T. Schlossberg.

Toss-Up for Sixth

Columbia, Woodmont and Washington Golf and Country Club are about evently matched, and likely will stage a close battle for sixth place. Sally Whipple will be lost to Washington for a few matches, and Mrs. J. A. Marr to Columbia. Mrs. G. E. Stratemeyer and Mrs. J. F. Gross will play in the first twosome for Columbia, Mrs. R. I. Bailey and Mrs. D. Tschiffely for Washington and Mrs. Gilbert Hahn and Mrs. T. D. Yeyser the No. 1 combination for Woodmont.

Argyle will have difficulty in climbing out of the cellar, but Mrs. Ed Widmayer hopes to improve last year's showing, with Mrs. Stuart Smith and Mrs. Paul Hagan as the top team. They draw a bye today.

Chevy Chase meets Congressional, Army and Navy opposes Columbia, Woodmont vs. Washington and Manor vs. Kenwood, is today's lineup.

Final standings last year:

	Points
Chevy Chase	77
Indian Spring	74
Manor	69
Congressional	54½
Army and Navy	47
Columbia	41½
Woodmont	33½
Washington	22½
Argyle	3

Badminton Match Added to Athletic Card Tomorrow

A badminton exhibition between Max Farrington, former city champion, and Bill Shreve has been added to the field day card of the Washington A. A. tomorrow in Central Stadium.

The W. A. A. lacrosse team will be slight favorites over the visiting Baltimore A. C., as they were more impressive in defeat against Johns Hopkins Wednesday night than the Baltimoreans were a week ago. South Sothern suffered a pair of cracked ribs against Hopkins and may not play.

Jim Kehoe, Maryland's half-mile ace, will start the track events.

Track events include a 220 dash and 230 hurdles, while Frank Cronin will give a pole-vaulting exhibition. Logan Schultz and Hermie Evans will compete in the hurdles.

Peppers Practice

Dr. Pepper softballers will practice tomorrow at the Fairlawn field. All candidates are requested to report at 11 a. m.

Contract Bridge

Following the intercollegiate club play last week was the masters' individual, championship which although predominantly male had four fine women experts entered.

On the hand shown in today's box Mrs. R. B. Fuller, partnered with Charles Lochridge, prevented her adversaries from reaching an easy slam by a pre-emptive bid of four hearts.

Today's Hand

Neither Side Vulnerable

NORTH DEALER

Lochridge
♠ 9 8 7 6 2
♡ 2
◇ J 10 7 3
♣ K 8 4

♠ K Q 10 3
♡ A 9 6
◇ A K 9
♣ A J 6

Mrs. Fuller
♠ J 5 4
♡ K Q J 10 7 6 4
◇ 8 4
♣ 7

The bidding:

North	East	South	West
Pass	Pass	4 ♡	Dbl
Pass	5 ♣	Pass	Pass
Pass			

Opening lead: K ♡.

Six clubs or even six no-trump can be made due to the unusual heart distribution. Six clubs is the saner contract, but several of the masters bid six no-trump and made it. When a heart opening lead removed the ace, six no-trump bidders were far from happy. But bravely essaying the club's finesse and having it lose without a parade of hearts made them certain that Lady Fortune was playing on their side for at least that hand.

At six clubs, declarer can slough off the losing heart from the East hand on a high spade—and concede only a club trick.

Mrs. Fuller's opponents played the hand at five clubs, the least favorable contract of the lot, making six. Three no-trump would have won them more match points, but her four-heart bid prevented it.

Postlude

By Ray C. B. Brown.

Margaret C. Tolson plays a piano recital Thursday evening in the Arts Club gallery. Program: Adante con variazione in F minor (Haydn), French Suite No. 5 in G major (Bach), Fantasia in C major (Schumann), Serenade in A (Stravinski), Sonatine (Ravel).

Although one had to wait until late in the season for Margaret Tolson's recital, it was a case of anticipation being well rewarded. The gallery - auditorium of the Arts Club was filled last evening with her freinds, fellow club members and admirers—the three categories being virtually identical—and the congeniality of the occasion enhanced the enjoyment of her program. Informality is always an aid to both the performer and the listener because it removes at least one barrier between them and brings them closer to the ideal rapport.

BROWN

The friendly atmosphere was only one reason, however, for the obvious fact that Miss Tolson has never before played with such conviction and appeal. Her musicianship has very markedly matured during the past year, and her already capable technique has come nearer to a complete fusion with her ideas of interpretation. In her readings was abundant evidence that she has studied with intelligence as well as diligence, and that her artistic potentialities have expanded in the process. She has reached the point where she can put diffidence behind her and approach her public with confidence in her ability.

Her program was divided impartially between the classics, Romanticism and the modern modes. Haydn's F minor Variations and the fifth French Suite of Bach were played with the dynamic restraint, the clarity of phrasing and the measured accents appropriate to their nature. There were no excesses of tone coloring and no distortions in the lines, and the music flowed as such music should.

In Schumann's C major Fantasia she released an emotional urgency which disclosed the poetic depths of that extended meditation on life and death. Schumann was always frankly himself in his piano music, and in the Fantasia he was particularly communicative about his inner thoughts. Miss Tolson brought out unmistakably the distinctions between the tenderly romantic first movement, the robust courage and happiness of the marching second movement, and the ideality if the last contemplative movement imbued with his veneration of Beethoven.

Her alert and incisive performance of Stravinski's Serenade in A was, I believe, the first in Washington. In this curious work, incongruously compounded of a hymn, a romance, a rondolette, a cadenza and a finale, Stravinski has indulged in characteristic impertinences. It is always difficult for me to determine when this unpredictable composer is writing seriously and when his tongue invades his cheek. In the Serenade he apparently did both with results which are disturbing to anyone who tries to understand him.

Miss Tolson closed her recital with a delightful reading of Raval's ironic and witty "Sonatine." Her treatment of the acidulous music had a definement and a delicacy that missed none of the subtle phrases.

Income Tax Hits Million Mark

Income tax collections for the District yesterday went over the million dollar mark with only four days remaining to file returns. The total collected from individuals and corporations, at the close of business yesterday, was $1,160,119.

War Victim

Reynolds' Prophecy Draws Senate Jibes

Senator Reynolds (Democrat), of North Carolina, was subjected to jibes on the Senate floor yesterday for his prediction on Monday that Norway, Sweden and Denmark were not going to be involved in the war.

He had made the statement in insisting that the United States, much farther away, also could remain at peace if it so willed.

Reynolds declared late Monday, at a time when German forces already were on their way to Denmark and Norway:

"Norway, Sweden and Denmark are today within a stone's throw (of the war) and they are not going to get into it."

Yesterday Reynolds took the floor again to introduce a resolution authorizing the President to acquire the French islands of Martinique, Guadeloupe, St. Pierre and Miquelon in part payment of the French war debt to this country.

Senator Adams (Democrat), of Colorado, reminded the Senate, of "the reputation" Reynolds had acquired "by his prediction of last Monday."

A burst of laughter swept over the Senate, continuing as Reynolds endeavored to explain that Norway and Denmark did not get in "of their own volition."

New Deal Set Up Castes in Relief, Mrs. Taft Charges

Boston, April 11 (AP).—Mrs. Robert A. Taft, wife of the Ohio Senator, said tonight the New Deal's handling of the relief problem had set up a "caste system" in which "the Brahmins are the single men on WPA and the poorest Pariahs are the families on direct relief."

She also asserted a few Communists were prosecuted while others "were on the pay roll in Washington."

Declaring the relief situation was due to the Government's reservation of its taxing power "for the few on the WPA" while so-called unemployables were assigned to direct relief by local governments, she said the solution lay in "pooling" national, State and local relief funds, with the Federal Government contributing 70 to 80 per cent.

At a dinner of the Massachusetts Women's Republican Club, she declared "confusion, extravagance and futility have been the result of the planned economy" of the New Deal.

Vital Statistics

Births

Clayton and Helen Avery, girl.
Charles and Grace Waple, girl.
Percival and Mary Coon, girl.
Charles and Marie Stephenson, jr., girl.
Jay and Johnsie Hampton, girl.
Joseph and Lillian Arthur, girl.
Glen and Carolyn Pincock, girl.
John and Kathleen Watson, jr., girl.
Louis and Charlotte DelVecchio, girl.
John and Helen Burton, jr., girl.
John and Alice Dodson, girl.
Raymond and Alice Handy, girl.
Earl and Jane Storms, girl.
Claude and Girlie Reamy, boy.
Jacques and Charlotte Abadie, boy.
William and Elsie Morrison, boy.
Dominic and Mildred Ricuccio, boy.
James and Barbara Richards, boy.
Frederick and Alice Roy, boy.
Eugene and Mary Niland, boy.
John and Margaret Everett, boy.
Carl and Ida Brown, boy.
Silas and Anna Mason, boy.
Kermit and Mary Hunt, boy.
Frederick and Irene Hagerty, boy.
Joseph and Mae Clarke, girl.
Phillip and Yetta Garber, girl.
Frank and Grace Smith, girl.
Bernard and Lola Cady, girl.
Calvin and Margaret Young, girl.
Robert and Ellen Gibson, girl.
Frank and Jennie Drusba, girl.
Albert and Margaret Lasanska, girl.
Anthony and Ganiina Pusteri, girl.
Howard and Naomi Dominque, girl.
Eldridge and Grace Hallock, girl.
Clifford and LaRue Heimer, girl.
William and Bertie Bryant, boy.
Stephen and Mary Falk, boy.
Richard and Joanna Bowie, boy.
Ezra and Mary Gifford, boy.
Oliver and Adele Medler, boy.
Leon and Dorothy Gunter, boy.
Thomas and Mabel Edwards, boy.
Hilton and Amanda Robinson, boy.
Nathan and Sonia Bernstein, boy.
Lemuel and Lula Bailles, boy.
John and Laura McDonald, jr., boy.
Nathan and Rose Gandel, boy.
John and Marian Hellmer, boy.
Willie and Orlena Taylor, twins, boy and girl.
Henery and Ruth Williams, girl.
Clarence and Bernice White, girl.
William and Alice Johnson, girl.
Curtis and Sally Evans, boy.
William and Edith McDuffy, boy.
James and Catherine Robinson, girl.
Floyd and Louise Hawkins, girl.
Albert and Willa Carroll, boy.
William and Mamie Corbin, boy.
Paul and Ida Stanley, boy.

Deaths

Ella Bull, 79, Gallinger Hospl.
James Harrison, 77, Sibley Hospl.
Edward K. Cook, 68, 2227 20th st. nw.
Salvatore Marescalco, 68, Gallinger Hospl.
Charlotte S. Bosworth, 62, 6113 14th st. nw.
Edward Whitmon, 61, Garfield Hospl.
William E. Thomas, 51, 2726 Conn. ave. nw.
Frank T. Wall, 50, St. Elizabeth's Hospl.
Ethel Page, 44, Providence Hospl.
Caroline Johnson, 81, Home for Aged.
Lydia J. Walker, 77, 1106 Columbia rd.
William Travis, 73, Emergency Hospl.
Joseph Shelton, 53, Gallinger Hospl.
Mills Williamson, 51, Casualty Hospl.
Sylvester Poteat, 47, 2650 Wisc. ave. nw.
Nazareth W. Greene, 36, Freedmen's Hospl.
David Carter, 16, Freedmen's Hospl.

Applications for Marriage Licenses

Francis Paul Sampagnoli, 24, 1220 Neal street northeast, and Jennie Mary Patane, 18, 1232 D street northeast. The Rev. N. M. DeCarlo.

John Francis Lieb, 25, 1033 Seventh street northeast, and Ruth Rupert, 24, 1318 Corbin place northeast. The Rev. Edwin A. Luckett.

Jackson Williams, 25, 914 F street southwest, and Lottie Preston, 27, 118 D street southeast. The Rev. Thomas Boykin.

John Beverly Smith, 28, 6137 Thirty-third street northwest, and Cleone Margaret Krahnke, 30, 6040 Thirteenth place northwest. The Rev. Frederick Brown Harris.

William Michael Briggs, 27, 1820 N street northwest, and Dorothy Ann McClanahan, 22, 1906 Sunderland place. The Rev. Albert J. McCartney.

Herbert Thornton, 47, 1019 Fourth street southwest, and Louise Ford, 41, 919 Barry street northwest. The Rev. Wiley Westray.

Thomas Andrew Keyes, 1, 901 Fourth street southeast, and Maggie L. Saunders, 23, 2301 G street northeast. The Rev. Louis G. Troch.

George Otis Cavin, 22, Massachusetts avenue northwest, and Anna Gertrude Mills, 20, same address. The Rev. Karl G. Newell.

Hillis Kermitt Youmans, 24, 1321 New Hampshire avenue, and Agnes Alberta Jones, 22, 1416 Seventeenth street northwest. The Rev. John C. Ball.

Walter Francis Blaser, 60, Melrose, Mass., and Katherine Wetherbee Dunham, 70, same city. The Rev. John A. Trader.

Norman Frank Kraft, 20, 1541 Kenilworth avenue northeast, and Mildred Verna Swift, 20, 2021 Perry street northeast. The Rev. Alvin Lamar Wills.

Clayton B. Webster, 43, Washington, and Emily M. Dale, 42, 1011 First street northwest. The Rev. Sandy A. Warren.

Charles Russell Sullenger, 25, U. S. S. Potomac, and Lula Loretta Roe, 26, 1717 Kilbourne place. The Rev. John C. Palmer.

Marriage Licenses—Rockville

John Palmer Pope, 33, and Ethel Adele Sheetz, 35, both of Washington.

James Floyd Stunkle, 28, Taneytown, Md., and Frances Louise Neff, 22, Ferncliff, Va.

Carroll J. Proctor, 21, and Frances L. Smith, 18, both of Washington.

Edward S. Richards, 27, Mount Rainier, Md., and Edna J. Miles, 27, Edmonston, Md.

Peter J. Letsky, 23, and Jeanne F. Callahan, 18, both of Worcester, Mass.

Army and Navy Assignments

Army

COLONELS

John A. Robenson, cav., Fort Clark, Tex., to Omaha, Nebr.

Walter M. Robertson, inf., Washington, D. C., to Fort Sam Houston, Tex.

LIEUTENANT COLONELS

John E. Copeland, inf., Washington, D. C., to Seattle, Wash.

William L. Hoffman, M. C., Lancaster, Pa., to Fort Wayne, Mich.

Robert W. Strong, cav., Washington, D. C., to Fort Riley, Kans.

George S. Clarke, inf., Sparta, Wis., to Philippine Dept.

William R. Schmidt, inf., Hawaiian Dept., to Fort Benning, Ga.

MAJORS

Frank C. Delanglen, cav., presidio of Monterey, Calif., to Albany, N. Y.

Clyde C. Way, inf., McAlester, Okla., to Fort Niagara, N. Y.

Frederick P. Duggan, cav., Kansas City, Mo., to Philippine Dept.

William H. Hutson, inf., East Lansing, Mich., to New York, N. Y.

Arthur P. Doren, F. A., Fort Ethan Allen, Vt., to Lincoln, Nebr.

Rumsey Campbell, F. A., Fort Sill, Okla., to Salt Lake City, Utah.

Joseph A. Blankenship, cav., Philippine Dept., to Brooklyn, N. Y. (Previous order revoked.)

Albert A. Allen, C. A., Carthage, Mo., to Philippine Dept.

Frank B. Hayne, inf., Helsinki, Finland, to Fort Ontario, N. Y.

Charles O. Ashton, inf., Fort Leavenworth, Kans., to Panama Canal Dept.

CAPTAINS

Karl C. Frank, CA, from Manhattan, Kans., to Philippine Dept.

Joris B. Rasbach, FA, Fort Leavenworth, Kans., to Pittsburgh, Pa.

Edwin V. Kerr, FA, Fort Ethan Allen, Vt., to Philippine Dept.

Earl S. Gruver, OD, Fort Leavenworth, Kans., to Philippine Dept.

Frank N. Leakey, FA, Madison Barracks, N. Y., to Gainesville, Fla.

Clayton J. Mansfield, Cav., Fort Knox, Ky., to Baltimore, Md.

Clinton S. Berrien, FA, Fort Leavenworth, Kans., to Cincinnati, Ohio.

John D. Billingsley, OD, Raritan Arsenal, N. J., to Aberdeen Proving Ground, Md.

Raymond M. Barton, Cav., Fort Leavenworth, Kans., to Amherst, Mass.

Julian H. Baumann, FA, Fort Leavenworth, Kans., to Gainesville, Fla.

George E. Lightcap, Inf., Washington, D. C., to Hawaiian Dept.

Paul Cooper, Inf., Fort Leavenworth, Kans., to Hawaiian Dept.

FIRST LIEUTENANTS

Paul M. Jones, Cav., Fort Riley, Kans., to Philippine Dept.

John F. Schmeiser, Inf., Fort Huachuca, Ariz., to Hawaiian Dept.

Clarence E. Gooding, Inf., Fort Benning, Ga., to Panama Canal Dept.

Henry K. Benson, jr., Inf., Fort Benning, Ga., to Hawaiian Dept.

Humbert J. Versace, FA, Fort Brags, N. C., to Fort Monroe, Va. (previous order revoked).

SECOND LIEUTENANTS

George E. Dashon, Inf., Fort Francis E. Warren, Wyo., to Puerto Rican Dept.

Horace G. Davisson, FA, Fort Knox, Ky., to Watertown Arsenal, Mass. (previous order revoked).

George C. Abert, Inf., Plattsburg Barracks, N. Y., to Hawaiian Dept. (previous order revoked).

NAVY

COMMANDERS

Peter K. Fischler, det. instr. of Nav. Res., Detroit, Mich., in May or June; to exec. off. U. S. S. Wyoming.

Cornelius W. Flynn, det. 11th Nav. Dist. in May; to Cdr., Dest. Div. Two.

Andrew R. Mack, det. 1st Nav. Dist. in May or June; to CO. U. S. S. Erie.

Charlie P. McPeaters, det. Nav. War Col., Newport, R. I., in May; to exec. off., U. S. S. Rigel.

John R. Palmer, det. Nav. Torp. Sta., Newport, R. I., in May; to CO. U. S. S. Utah.

William W. Warlick, det. NROTC Unit, Harvard Univ., Cambridge, Mass., in May; to CO. U. S. S. McDougal.

LIEUTENANT COMMANDERS

Noble W. Abrahams, det. CO. U. S. S. Goff abt March 21; to U. S. S. Vincennes.

Henry M. Cooper, det. CO. Fighting Sqd. 3 (U. S. S. Saratoga) abt May 20; to Nav. Air Sta., San Diego, Calif.

Harold F. Fick, det. CO. U. S. S. Childs abt May 25; to instn. Nav. War Col., Newport, R. I.

Franklin D. Karns, jr., det. U. S. S. Omaha abt March 16; to Atlantic Sqd.

Walfrid Nyquist, det. NROTC Unit, Northwestern Univ., Evanston, Ill., abt May 13; to CO. U. S. S. Hull.

John L. Reynolds, det. U. S. S. Arkansas in May; to Bu. Nav., Navy Dept.

Willard J. Suits, det. U. S. S. West Virginia abt May 17; to instn. Mar. Corps Schs., Quantico, Va.

Edward K. Walker, det. Bu. Ord., Navy Dept. in May; to staff, Cdr., Sqdn. Force, U. S. Flt.

LIEUTENANTS

Erasmus W. Armentrout, jr., det. 6th Nav. Dist. in May; to U. S. S. West Virginia.

James W. Blanchard, det. CO. U. S. S. S-47 in May or June; to Subm. Base, New London, Conn.

Robert W. Cooper, det. Torp. Sqd. 7 (U. S. S. Lexington) in May; to U. S. S. Lexington.

Ian C. Eddy, det. U. S. S. S-44 in May or June; to CO. U. S. S. S-48.

James A. Haley, jr., det. Fighting Sqd. 4 (U. S. S. Ranger) in May; to Bu. Aero., Navy Dept.

Thomas J. Hamilton, det. staff, Cdr., Patrol Wing One abt May 15; to Nav. Air Sta., Anacostia, D. C.

Samuel H. Porter, det. Obs. Sqd. 4 (U. S. S. Maryland) abt May 29; to Scts. Sqd. 42 (U. S. S. Ranger).

Clinton S. Rounds, det. Nav. Air Sta., Lakehurst, N. J., abt May 6; to exec. off., U. S. S. Dewey.

LIEUTENANTS (J. G.)

William L. Guthrie, det. Cruiser Sig. Sqd. 3 (U. S. S. Cincinnati) about May 20; to aviation unit, U. S. S. Erie.

Alton E. Paddock, det. Cruiser Scts. Sqd. 7 (U. S. S. Quincy); to Cruiser Scts. Sqd. 7 (U. S. S. Tuscaloosa).

ENSIGNS

Robert G. Bidwell, det. U. S. S. Henley about May 4; to U. S. Fleet.

Robert R. Green, det. U. S. S. Milwaukee about May 1; to U. S. S. Henley.

Charles D. McCall, det. U. S. S. Vincennes about May 15; to U. S. S. Fox.

Edward D. Spruance, det. U. S. S. S-29 in May; to c/o. U. S. S. Tambor and on board when commissioned.

John P. Weinel, det. U. S. S. Chester about May 20; to U. S. S. Maury.

Medical Corps

COMMANDERS

William T. Linsberry, det. Naval Hospital, Philadelphia, Pa., about May 10; to Naval Hospital, Pensacola, Fla.

Otis Wildman, det. U. S. S. Richmond; to Navy Medical School, Washington, D. C.

Morton D. Willcutts, det. Naval Hospital, Washington, D. C., about April 20; to U. S. S. Wasp.

LIEUTENANT COMMANDER

Joseph G. Schnebly, det. Naval Hospital, San Diego, Calif., about May 15; to U. S. S. Cincinnati.

LIEUTENANTS (J. G.)

Tom T. Flaherty, det. U. S. S. Tennessee in March; to Destroyer Division 18.

William J. James, det. Naval Hospital, San Diego, Calif.; to U. S. S. Tennessee.

Supply Corps

CAPTAIN

George P. Shamer, det. instn. Naval War College, Newport, R. I., in May; to Navy Yard, Mare Island, Calif.

COMMANDER

Thomas S. Wylly, det. Naval Powder Factory, Indianhead, Md., in May; to U. S. S. Enterprise.

LIEUTENANT COMMANDER

John C. Poshepny, det. Naval Air Station, San Diego, Calif., in April; to U. S. S. Houston.

Construction Corps

CAPTAIN

Alva B. Court, det. supvg. constr., United Shipyards, Inc., New York, N. Y., May 15; to temporary duty, Third Naval District.

Chaplain Corps

COMMANDER

William W. Elder, det. Navy Yard, Portsmouth, Va., about May 20; to U. S. S. New York.

LIEUTENANT (J. G.)

James E. Davis, det. Naval Operating Base, Norfolk, Va., about March 27; to U. S. S. Denebola.

Fire Record

Fire alarms sounded yesterday and last night includes:

12:49 a. m.—1337 R street northwest, explosion.

1:17 a. m.—301 First street southwest, house.

2:52 a. m.—Rear 405 Huntoon court southwest, sheds.

3:41 a. m.—401 Seventh street northwest, awnings.

4:20 a. m.—246 Third street southwest, trash.

6:39 a. m.—111 R street northwest, clothes.

7:55 a. m.—Front 4300 Wisconsin avenue, auto.

8:46 a. m.—Connecticut avenue and Jenifer streets northwest, grass.

10:12 a. m.—1812 K street northwest, false.

11:02 a. m.—2007 I street northwest, trash.

11:12 a. m.—939 New York avenue northwest, trash.

12:10 p. m.—Third and Van Buren streets northwest, dump.

12:51 p. m.—423 Third street northeast, house.

1:24 p. m.—Georgia avenue and Longfellow street, grass.

1:39 p. m.—417 New York avenue northwest, rags.

2:11 p. m.—1731 Highwood place southeast, brush.

2:58 p. m.—1322 V street northwest, oil stove.

3:01 p. m.—629 Morton street northeast, curtain.

3:12 p. m.—Twenty-second and Franklin streets southeast, leaves.

3:27 p. m.—Next 1647 Montello avenue northeast, hay.

3:36 p. m.—Twenty-first street and Alabama avenue southeast, woods.

3:39 p. m.—Twelfth and E streets northwest, auto.

3:44 p. m.—Forty-ninth and Dexter streets northwest, brush.

4:24 p. m.—Front Naval Building, auto.

4:35 p. m.—4901 Connecticut avenue, leaves.

4:39 p. m.—2900 Brandywine street northwest, leaves.

5:20 p. m.—Rear 3610 Macomb street northwest, leaves.

5:43 p. m.—1308 Park road northwest, food on stove.

6:04 p. m.—Rear 1737 Trinidad avenue northeast, brush.

7:41 p. m. and 8:39 p. m.—Alabama avenue near Twenty-fifth street southeast, grass.

Husband, Wife Captain Rival Teams in Drive

Mr. and Mrs. William H. Ramsey, of 1332 Jonquil street northwest last night showed Central Union Mission campaign workers how to be happy, though competing against each other.

At a dinner in the Women's City Club, the Ramseys became team managers in the men's and women's divisions, respectively. For the next several weeks they will be working for high points in the mission's drive for a $100,000 annex.

The couple have been connected with mission work for 52 years, and have been "competing" in seven financial campaigns.

"We've enjoyed every one," said Ramsey, smiling. "But this is our last campaign."

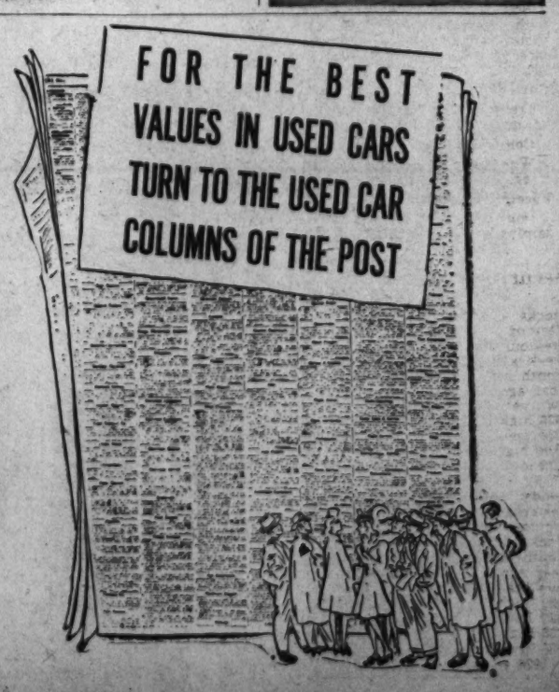

2 Great New Gasolines!

Esso PREMIUM QUALITY AT REGULAR PRICE!

ALL-TIME HIGH IN PREMIUM PERFORMANCE!

Esso EXTRA

STANDARD OIL COMPANY OF NEW JERSEY

Your Guide to Good Liquors

TAKE A TIP FROM A WISE OLD BIRD:

There's a handsome saving in the NEW LOW PRICE of this famous brand.

Those in the know ask for

OLD CROW

Bottled-in-Bond

KENTUCKY STRAIGHT BOURBON WHISKEY

Rare in quality, rich in tradition, and a splendid buy at its reduced price.

NOW $1.29 PINT $2.49 QUART Bourbon or Rye

National Distillers Products Corp., N. Y.

DISTRIBUTED BY MILTON S. KRONHEIM & SON, INC., WASHINGTON, D. C.

Bank Clearings Again Exceed 1939 Levels

$5,030,032,000 Total Is 11.1 Pct. Higher Than in Last Year

By the Associated Press

New York, April 11.—Another rise in New York check clearances in the week ended April 10 helped all reporting cities top a year ago for the second consecutive week, Dun & Bradstreet reported today.

Returns from 22 leading cities showed total bank clearings of $5,030,032,000, or 11.1 per cent ahead of $4,526,432,000 in the comparable 1939 period. However, this represented a decline of $1,236,025,000 from the preceding week.

New York volume of $3,011,405,000 was 11.2 per cent more than $2,707,227,000 last year. The 21 outside cities total was $2,018,627,000, up 11 per cent from $1,819,205,000 in 1939.

Outstanding percentage gains over the 1939 week included: Philadelphia, 26.4; Baltimore, 24; Minneapolis, 20.1; San Francisco, 11.4; St. Louis, 11.1. Buffalo, Cincinnati and Cleveland showed small declines. Check business at Chicago mounted to $294,900,000 from $277,300,000 last year, up 6.3 per cent.

Bank clearings, together with percentage changes from a year ago, follow:

	Week April 10, 1940.	Per Cent Change.
Boston	$207,735,000	+10.6
Philadelphia	412,000,000	+26.4
Buffalo	30,400,000	— 6.2
Pittsburgh	107,356,000	+10.9
Cleveland	83,581,000	— 0.8
Cincinnati	52,213,000	— 2.8
Baltimore	75,431,000	+24.0
Richmond	36,290,000	+ 7.9
Atlanta	57,300,000	+ 6.9
New Orleans	*37,300,000	.....
Chicago	294,900,000	+ 6.3
Detroit	85,208,000	+ 2.3
St. Louis	85,756,000	+11.1
Louisville	31,295,000	+ 2.0
Minneapolis	48,971,000	+20.1
Kansas City	86,012,000	+10.0
Omaha	29,387,000	+ 4.3
Dallas	50,378,000	+ 5.8
San Francisco	123,619,000	+ 3.9
Portland, Oreg.	30,133,000	+ 9.1
Seattle	33,340,000	+11.4
Total	$2,018,627,000	+11.0
New York	$3,011,405,000	+11.2
Total all	$5,030,032,000	+11.1
*Estimated.		
Average daily:		
April (to date)	$907,007,000	+10.6
March	908,267,000	— 1.9
February	888,975,000	— 0.8

3 Stocks Gain Board Listing

New York, April 11.—Three new issues of companies presently listed on the Stock Exchange have been authorized for listing, but will not be admitted to dealings until further inquiry, the Board of Governors announced today.

They are: Safeway Stores, Inc., 147,638 additional shares of 5 per cent cumulative preferred stock, upon official notice of issuance and sale; Skelly Oil Co., $10,000,000 3 per cent debentures due February 1, 1950, which are issued and outstanding; Public Service Electric and Gas Co., $1,400 additional first and refunding mortgage bonds of 5 per cent series, due July 1, 2037, which are issued and outstanding.

Cattle on Feed Gain 2 Pct., U. S. Reports

The Agriculture Department reported yesterday that the number of cattle on feed for market in the 11 principal corn belt States on April 1 was about 2 per cent larger than a year earlier and the largest for that date since 1936.

Increases were reported in six of the States and decreases in three. The largest increase, 12 per cent, was reported for Minnesota.

George L. Harrison Heads Insurance Firm

New York, April 11.—George L. Harrison, president of the Federal Reserve Bank of New York, will become president and chief executive officer of the New York Life Insurance Co. on July 1, 1940. Alfred L. Aiken, now president of the company, will be elected chairman of the board.

The Day's Movements In Leading Markets

Stocks	Thurs.	Wed.
Advances	350	174
Declines	244	466
Unchanged	179	168
Total Issues	773	808

Wide early advances slashed at closing bell despite efforts of war babies to hold up general level of market; volume, 889,690.

Bonds

Bonds made selected gains, with lighter activity than previous day although Scandinavians surged; transfers, $6,219,700.

Curb

Trend erratic in quieter day; volume, 207,000.

Commodities

Wheat and corn higher; cotton irregular; sugar higher.

Foreign Exchange

Improved, with sterling maintaining early advances.

Security Averages

Stocks	50 Inds.	20 Rails.	20 Util.	90 Stks.
Yesterday	120.2	31.6	69.2	98.4
Previous day	120.0	31.4	68.8	98.1
Week ago	121.3	32.4	70.5	99.5
Month ago	119.0	31.2	67.8	97.2
Year ago	101.2	24.6	60.2	82.8
Two years ago	98.4	23.9	51.0	79.0
1939 high	131.7	37.7	74.5	106.4
1939 low	96.9	23.4	58.2	79.4
1938 high	136.1	34.3	70.7	109.5
1938 low	83.6	20.1	45.2	67.5
Bonds	**20 Inds.**	**20 Rails.**	**20 Util.**	**60 Stks**
Yesterday	83.7	58.4	101.9	82.5
Previous day	87.6	58.5	101.9	82.7
Week ago	87.7	59.2	102.1	83.0
Month ago	87.5	57.5	101.8	82.3
Year ago	83.4	52.2	98.9	78.2
Two years ago	77.3	55.2	89.7	74.1
1939 high	88.0	64.0	102.8	84.6
1939 low	83.2	51.9	97.0	78.0
1938 high	87.3	70.0	99.7	83.0
1938 low	74.9	47.9	87.3	70.7

(1926 average equals 100.)

Where D. C. Bankers Will Meet

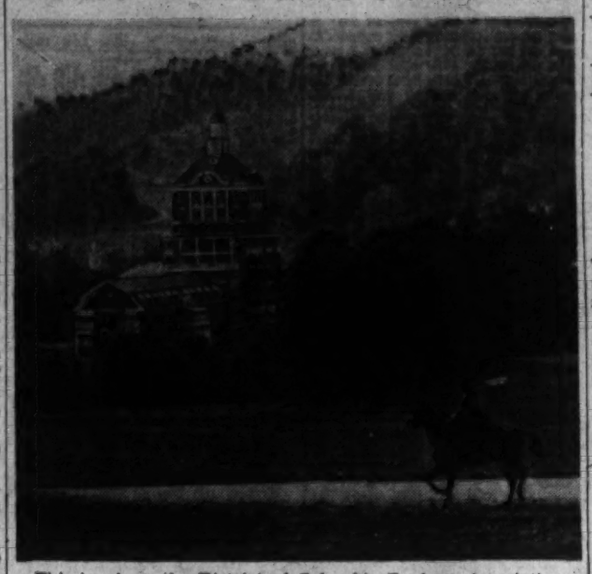

This is where the District of Columbia Bankers Association will meet in June, The Homestead at Hot Springs, Va., set in the beauties of the surrounding hills

Construction Adds to Gains Over Last Year

By the Associated Press

New York, April 11.—Private engineering construction awards during the week ended Tuesday totaled $23,376,000, Engineering News-Record reported today. This was a gain of 4 per cent over the previous week and 12 per cent over a year ago.

A decline in public engineering contracts, however, was responsible for a drop in total awards to $50,890,000, or 9 per cent, from the previous week and 37 per cent below the corresponding week last year.

Public construction awards for the week were 17 per cent less than the week before and 54 per cent under a year ago.

Business Upturn Is Believed Aided By War in North

New York, April 11 (AP).—Reports received from various parts of the United States within the past 24 hours indicate that Scandinavian developments may have given impetus to a budding business upturn, some trade sources said today.

George A. Renard, executive secretary-treasurer, National Association of Purchasing Agents, said the current developments abroad have increased inventory buying throughout the country on a basis comparable to, but smaller than, last September.

There had been increasing signs of a business upturn in recent weeks, he said, and as business bettered, inventory positions in many lines were found to be not too ample.

While comparatively few lines, such as some types of wood pulps, face actual temporary shortage, disruption of world shipping as a result of Norway's involvement in the war may have far-reaching results.

Loans to Brokers Up $8,000,000

By the Associated Press

The Federal Reserve Board reported yesterday that last week's loans to brokers and dealers on securities held by reporting member banks in New York City totaled $489,000,000. The week ended yesterday and the total represented an increase of $8,000,000 when compared with the previous week. Loans for the corresponding week a year ago totaled $541,000,000.

Member Bank Deposits Rise

New York, April 11 (AP).—Member bank deposits for reserve account with the Federal Reserve Bank of New York increased around $70,000,000 during the past week, the bank's condition statement disclosed today.

The United States Treasurer's account at the bank fell about $69,000,000. Gold certificates on hand and due from the United States Treasury dropped $14,000,000.

Germany to Meet Dawes Loan Coupons

Berlin, April 11 (AP).—Germany announced today that Dawes loan interest coupons due April 15 and stamped "U. S. A. Domicile October 1, 1935" will be bought up as usual either at J. P. Morgan & Co., New York, or the American agents of the Hamburg-American Line, at a rate of $25 for face value of $35.

Inventories Decline, N. I. C. B. Reports

New York, April 11 (AP).—Inventories of finished goods in the hands of manufacturers declined 0.2 per cent during February, the National Industrial Conference Board reported today. Manufacturers' stocks of raw materials also declined in February 1.3 per cent.

Electric Output

Electric output of the public utility operating companies in the Standard Gas & Electric Co. system for the week ended April 6, 1940, totaled 118,617,237 kilowatt hours, an increase of 11.3 per cent, compared with the corresponding week last year.

D. C. Insurance Men Convene At Roanoke

Charles M. Boteler, secretary of the Mutual Insurance Agency of Washington, has just returned from Syracuse, New York, where he attended a meeting of mutual agents. Boteler, as president of the National Association of Mutual Insurance Agents, assisted in the organization of the Mutual Insurance Agents Association of New York State, reports E. I. Oakes, secretary-treasurer of the national association, who also attended the Syracuse meeting.

Oakes announced that a joint meeting of the Virginia-District of Columbia Mutual Agents Association and the Southern 1752 Club opened yesterday and will continue through today at the Roanoke Hotel in Roanoke, Va.

Those attending from Washington and vicinity are: Boteler, Oakes; Philip L. Baldwin, executive secretary of the National Association of Mutual Insurance Agents; Robert L. Van Fossan, president of the Southern 1752 Club; Harold M. Morrey, of the Mutual Insurance Agency, and G. Anderton Burke, of Alexandria.

Gillies Cites War Loss to Nations

Cleveland, April 11 (AP).—America's major foreign customers "are literally burning up their purchasing power" in the European conflict, said Vice President Donald B. Gillies of Republic Steel Corporation tonight.

"Temporarily, some lines of American industry are experiencing sudden and abnormal demand," said Gillies in an address prepared for an annual conference of the Society for the Advancement of Management.

"Theoretically, the United States may secure foreign customers who, because of the war, cannot get supplies from Europe—but in practice this does not seem to be working out. It means rush business in some lines today, and a possible enormous let-down tomorrow."

King Criticizes Fair Trade Bill

Chairman King of the Senate District Committee yesterday told members of the D. C. Motor Club advisory board the Miller-Tydings fair trade practices act is both "pernicious and vicious."

He reiterated his opposition to the measure but predicted the Senate would pass the bill, which has already been approved by the House. The proposed bill would make it an offense for a retailer to sell standard packaged merchandise below the price set by the manufacturer in a resale contract.

Treasury Asks Tenders On $100,000,000 Bills

Secretary Morgenthau announced last night that tenders are invited for Treasury bills to the amount of $100,000,000, or thereabouts. They will be 91-day bills; and will be sold on a discount basis to the highest bidders. Tenders will be received at the Federal Reserve Banks, or the branches thereof, up to 2 p. m. Monday. Tenders will not be received at the Treasury Department. The Treasury bills will be dated April 17, 1940, and will mature on July 17, 1940.

Beech Aircraft Co. Delivers Army Plane

Wichita, Kans., April 11.—Beech Aircraft Corporation today announced the delivery of another of the twin-engined Beechcraft monoplanes under construction for the U. S. Army Air Corps. Designated by the Air Corps as Type F-2, the plane is specially equipped for high altitude aerial photography. Capt. J. G. Pratt and Sergt. W. U. O'Neal flew the plane from Beech Field in Wichita.

Pipeline Valuation

The Interstate Commerce Commission yesterday placed a valuation of $41,500,000 on the properties of the Magnolia Pipeline Co. which is owned and used for common carrier purposes. The company owns and operates the pipe lines of the Magnolia Petroleum Co., a subsidiary of Socony-Vacuum Oil Co., Inc.

Dr. Stonier Will Address Life Council

Inaugural Meeting To Be Held Tonight At the Willard Hotel

Aubrey O. Dooley, president of the Washington Life Insurance Trust Council, yesterday announced that Dr. Harold Stonier, executive manager of the American Bankers Association, has accepted the council's invitation to address its inaugural meeting at the Willard Hotel tonight.

Dr. Stonier was born in San Jose, Calif. Following public school, he attended the College of the Pacific and the University of Southern California, receiving his master's and doctor's degrees from the latter.

Dr. Stonier first engaged in high school and junior college teaching. He later spent several years in investment banking in Los Angeles, specializing in the bond advertising end. In 1920 he arranged for the underwriting for the College of Commerce and Business Administraton of the University of Southern California and was associated for several years with its administration. In this connection he first became interested in the Los Angeles Chapter of the American Institute of Banking Section, American Bankers Association, helping supervise its courses.

Organized Extension Course

Later he organized the extension work of the University of Southern California and the alumni association of that institution. From 1923 through 1927 he served as vice president of the university.

His interest in the advertising end of the investment business continued, and during 1926 he served as president of the Los Angeles Advertising Club and later of the Pacific Advertising Clubs Association and vice president of the International Advertising Association.

Dr. Stonier was appointed national educational director of the American Institute of Banking on November 1, 1927. Since its inception in 1935 he has been director of the Graduate School of Banking, conducted by the American Bankers Association at Rutgers University. In 1937 he received the Rutgers award for work in the field of adult education.

Federal Consultant

In 1929 he was appointed by the Secretary of the Interior a member of the advisory committee on education by radio, which made a survey and offered suggestions as to educational work by radio which have helped the Government in dealing with this important problem.

President Hoover in 1932 named Dr. Stonier one of the 12 delegates to represent the United States Government at the International Congress for Commercial Education, in London. He is treasurer of the American Association for Adult Education.

Dr. Stonier is a member of Alpha Kappa Psi Commerce Fraternity, Kappa Alpha and Phi Beta Kappa.

He was elected executive manager of the American Bankers Association at the annual convention at Boston in 1937. In addition, he continues as national educational director of the American Institute of Banking.

Idle U. S. Money Nears 6 Billion

Another sharp jump in excess reserves boosted idle money in the Nation's banks last week to nearly $6,000,000,000.

In the week ended April 10, the Federal Reserve Board said, these reserves increased $130,000,000 to the unprecedented total of $5,950,000,000.

The increase was due to Treasury disbursement of $102,000,000 of its bank accounts in payment for governmental costs, and the Treasury purchase of $53,000,000 worth of gold.

Car Loadings Show Decrease

The Association of American Railroads reported yesterday 602,697 cars of revenue freight were loaded during the week ended Saturday.

This was a decrease of 25,581 cars, or 4.1 per cent, compared with the preceding week; an increase of 67,745, or 12.7 per cent, compared with a year ago, and an increase of 80,648, or 15.4 per cent, compared with 1938.

Debentures Filed

The McCrory Stores Corporation of New York City filed a registration statement yesterday with the Securities Commission, seeking to issue $3,000,000 in sinking fund debentures due in 1955. The interest rate will be filed later.

Odd Lot Dealings

The Securities Commission reported today these transactions by customers with odd lot dealers or specialists on the New York Stock Exchange for April 9: 8,344 purchases, involving 245,848 shares; 8,444 sales involving 236,437 shares, including 124 short sales involving 3,562 shares.

Stock Offer

Chicago, April 11 (AP).—Directors of Montgomery Ward & Co., today voted to offer common stock holders rights to subscribe to additional common stock at $40 a share in the ratio of one new share for each 6¾ shares held.

SEC Considers Sisto

The Securities and Exchange Commission yesterday was urged to deny the application of J. A. Sisto for membership in the National Association of Securities Dealers, Inc., on the ground that his admission to membership would not be in the public interest. The statement was made by Edmund W. Pavenstedt, chief of the commission's securities unit.

The Market

By C. Norman Stabler
A Special Correspondent.

Trading Quiets Down, but Prices Recover; Naval Battle Determines Trend of Issues; War Stocks Come Back After Irregularity

New York, April 11.—Trading quieted down today and prices recovered after their irregular decline of the previous day.

The factor of greatest importance to investors, as well as to the world at large, was the progress of the naval battle in Norwegian waters, and while the decision there remains uncertain there will be little attention paid by Wall Street to indices of business and maneuvers in domestic politics.

The composite average advanced 0.13 point with the so-called war stocks coming back after their irregularity. Pulp and paper issues reflected continued profit taking after their big bulge, but for all groups the changes were largely fractional.

Waiting Attitude Seen

Volume of 889,690 shares was regarded in the street as reflecting a waiting attitude pending developments abroad, rather than any change in speculative sentiment.

Midweek business news reflected more contraction. Carloadings decreased 4.1 per cent but were 12.7 per cent ahead of a year ago. The Bureau of Labor Statistics recorded a drop in its wholesale commodity price index of 0.4 per cent for the first week of April, bringing it to the lowest point since early September.

A few of the aviation shares went through to new highs as news of the war increased prospects of heavy Allied purchases. The progress of the division was not uniform, however. Lockheed was the most active and advanced nearly a point to a new high. Douglas also was at a new top.

Paper Remains Active

Most active stock of the day was International Paper, which has been holding the speculative eye because of the probability that shipments of pulp will be eliminated by the most recent turn in the war. Other paper issues likewise reflected realizing sales. New highs were scored by American Hawaiian Steamship and International Mercantile Marine. Gains were made by New York Shipbuilding common and preferred.

Firming metal prices supplied support for the coppers and new highs were made by American Smelting and Inspiration. New tops were made by General Foods, United Drugs and the two Willys Overland issues.

Listed Bonds Quiet

With the exception of a further advance in Scandinavian and some other foreign dollar issues, little occurred today in the listed bond market. The improved view of the Scandinavians clearly was due to war reports. United States Treasury issues held around previous levels, while best rated corporate bonds were steady to firm. Turnover was $6,210,000.

Active Norwegian bonds jumped 2 to 8 points. Danish bonds were irregular, and Finland 6s fell 17 points. Belgians were marked higher, while Italian bonds hardly moved. Australian, Canadian and French bonds recovered, while German issues lost small fractions. Latin Americans were neglected.

United States Treasury certificates showed small gains in formal trading, but a late decline wiped out the improvement over the counter.

15 Most Active Stocks

Copyright by New York Tribune, Inc.

New York, April 11.—The 15 most active Stock Exchange issues today were:

	Volume.	Close.	Net ch.
Int Pap & Pow	45,500	16¼	—¼
Radio	27,800	6⅞	+⅜
United Drug	27,700	7½	+⅝
Willys-Over	24,500	2¾	+¼
Lockheed Air	21,100	38⅝	+⅞
Int Mer Mar	18,400	11⅝	—⅛
Union Bag & Pap	16,600	16⅛	—⅝
Curtiss-Wright	15,000	10⅝	+⅛
Armour	12,100	6⅛	—⅜
U S Steel	10,700	62⅞	+⅝
Anaconda	10,300	31⅜	+⅛
Int Pap&Pow pfd	9,700	65½	—⅛
Loft, Inc.	9,300	37⅝	+⅛
Pure Oil	9,100	10⅛	....
Bethlehem Steel	8,700	81⅜	+⅛

Volume, 15 stocks, 266,500 shares.
Ratio, 15 stocks, 29.9 per cent.
Average price, 15 stocks, 26.87.

Profit Taking Fails to Halt Rise in Wheat

By the Associated Press

Chicago, April 11.—War news supplied the theme of grain market action again today as traders, although the market under selling pressure though confused by European developments, bid wheat prices up about a cent a bushel.

Persistent profit taking and hedging sales against acquisition of wheat that has been stored for loans kept much of the time and reduced gains but the prices maintained a strong undertone. Attention was centered on developments in southeastern Europe which might possibly involve the Danube wheat growing region, where much of Europe's bread grain is raised.

The Government crop report had little or no market effect inasmuch as its prediction of a 426,215,000 bushel winter wheat harvest was only 2,000,000 below the average of six private estimates issued a week ago.

Wheat closed ⅛-¾ cent higher than yesterday, May $1.07½-¼, July $1.06⅝-½. Corn was ⅜-¾ up, May 59½, July 60¾; Oats ⅛ off to ¼ up; soy beans ½-⅝ lower; rye ¼-⅜ higher and lard 13-16 higher.

	Open	High	Low	Close
Wheat—				
May	1.07	1.07⅞	1.06⅝	1.07¼
July	1.06½	1.07¼	1.06	1.06½
September	1.06¼	1.07⅛	1.05⅞	1.06⅝
Corn—				
May	59	59¾	58¾	59½
July	60¼	61	60⅛	60¾
September	61⅝	62¼	61¼	61¾
Oats—				
May	41½	41⅞	41⅛	41⅝
July	37⅛	37¾	37⅛	37½
September	34	34⅜	33⅞	34¼
Soy Beans—				
May	1.09	1.09½	1.08½	1.09
July	1.06	1.07	1.05¾	1.06¼
October	95	95¼	94½	95¼
Rye—				
May	67½	68	67¼	67⅝
July	69	69½	68⅝	69
September	70½	70⅝	69⅞	70¼
Lard—				
May	6.00	6.15	6.00	6.15
July	6.25	6.35	6.25	6.35
September	6.45	6.57	6.46	6.57
October	6.52	6.65	6.52	6.65
Bellies—				
May	5.75	5.75	5.75	5.75
July	6.47	6.47	6.47	6.47

Cash Grain

CASH WHEAT—No. 1, hard, 1.10¾; No. 3, mixed, 1.08¾.

CORN—No. 1, yellow, 61¼@63¼; No. 2, 61@61½; No. 3, 62@62¼; No. 1, white, 68½.

OATS—No. 1, feed, 39¾; No. 2, white, 40¼@45; No. 3, 43¾; sample grade white, 39¾.

BARLEY—Malting, 53@64; feed, 40@50 nominal.

SOY BEANS—No. 3, yellow, 1.08½.

Railway Gets Million Extra

Chicago, April 11 (AP).—An extra $1,000,000 popped into the earnings picture of the Chicago, Rock Island & Pacific Railroad today.

Trustees reported to Federal Judge James H. Wilkerson that a conservative estimate of prospective earnings for 1940 indicated there would be about $1,000,000 available over and above estimated expenditures.

Short Interest Up

New York, April 11 (AP).—The total short interest in the New York Stock Exchange as of March 29 was 488,815 shares compared with 485,862 shares on February 29, the exchange announced today.

Local Securities

SALES

After Call

Mergenthaler Linotype—50 at 18⅝; 2 at 18⅝.

Washington Ry & Elec pfd—9 at 118; 1 at 117.

BONDS

Public Utility	Bid	Asked
Ana & Pot 5 '49	102½	105
Ana & Pot guar 5 '49	112	.....
Cap Trac 1st 5 '47	101	101½
City & Suburban 5 '48	102½	105
Georgetown Gas 1st 5 '61	120	130
Pot Elec Pow 3¼ '66	109	.....
Washington Gas 5 '60	130	.....
Wash Rwy & Elec 4 '51	108¾	.....
Miscellaneous		
Chevy Chase Club1st4¼ '57	104	.....
Col Country Club1st4¼ '57	103	.....
Ter Ref & W Cp 1st 4½s'48	102	.....
STOCKS		
Public Utility		
Amer Tel & Tel (9)	*174¼	.....
Capital Transit (1.50)	15	16
N & W Steamboat (4)	60	75
Pot Elec Pow 6% pfd (6)	115	.....
Pot El Pow 5½% pfd(5.50)	114	.....
Wash Gas Lt com (1.50)	25¾	27
Wash Gas Lt pfd (4.50)	103	106
Wash Ry & El com (g36)	760	.....
Wash Ry & El pfd 5	117	119
Bank and Trust Company		
Amer Sec & Tr Co (e8)	245	260
Bank of Bethesda (.75)	30	45
Capital (v4)	150	175
Com & Savings (y10.00)	300	.....
Liberty (6)	170	190
Lincoln (y5)	200	.....
Natl Sav & Tr (4.00)	194	.....
Pr Georges Bk & Tr(f.60)	18½	25
Riggs (c8)	*250	285
Riggs pfd (5)	101½	.....
Washington (6)	121	.....
Wash Loan & Tr (s8)	235	255
Fire Insurance		
American (r6)	115	.....
Firemen's (1.40)	27	.....
National Union (.75)	15	17½
Title Insurance		
Columbia (k30)	13½	.....
Real Estate (m6)	172	.....
Miscellaneous		
Carpel Corp (2.00)	27	30
Lanston Monotype (2.00)	31½	34½
Linc Serc com (†1.00)	18	22
Linc Sve 7% pr pf (3.50)	47	55
Mergenthaler Lino (p.50)	15½	17
Natl Mtge & Inv pf (d.35)	3¾	4½
Peoples Drug S com (†1.00)	40	.....
Real Est M & G pfd (.50)	5¾	6½
Security Storage (3)	93	100
Ter Ref & Wh Corp (3)	38	40
Wdwd & Loth com (s2.00)	48	55
Wdwd & Loth pfd (7)	118	.....

*Ex-dividend.

†Plus extra. (d) 53c paid in 1939. (e) 2% extra. (g) $14.00 extra paid December 23, 1939. (k) 20c extra. (m) $1.50 extra. (p) 50c paid September 20, 1938. (s) $2.00 paid in 1939. (t) 50c paid December 20, 1939. (v) $1.00 extra paid January, 1940. (y) $5.00 extra.

Fairchild Index Shows 2% Rise In Retail Prices

New York, April 11.—There was a further moderate gain in retail prices, according to the Fairchild Publications Retail Price Index. The Index, which showed an advance of 0.2 per cent as compared with the previous month, showed the ninth consecutive monthly increase. Prices record a gain of 4.2 per cent as compared with April 1 a year ago. However, they still show a decline of 3.9 per cent below the 1937 high, but show an increase of 5.6 per cent above the 1936 low.

Each of the major subdivisions gained slightly, with infants' wear and home furnishings the greatest advances. Home furnishings and women's apparel showed the greatest gain above a year ago. As compared with the 1937 high, piece goods and women's apparel showed the greatest reaction.

An analysis of the individual items shows that floor coverings, infants' hosiery and women's underwear recorded the greatest gains. Women's hosiery recorded the greatest decline. As compared with a year ago the greatest increases were recorded by furs, floor coverings, furniture and women's hosiery.

The latest strengthening in wholesale prices, resulting from a widening of the war front, will prevent the decline in retail prices which had seemed likely, according to A. W. Zelomek, economist under whose supervision the index is compiled. However, no immediate major increases in retail prices are likely.

Foreign Markets

London, April 11 (AP).—The stock market today more than recovered losses of Wednesday as reports of German reverses in Scandinavia gave renewed confidence to investors. Prices moved up steadily and closed strong, although turnover was not heavy. Kaffirs responded to local and South American buying. Oil and rubber shares were brighter.

Paris.—Initial advances in the bourse were cut to around one-half at the close of a session of wide fluctuations today. Reported Allied successes in Scandinavia brought sharp rises at the opening. Professionals later took profits when official news was not forthcoming. Rentes held net gains ranging from 10 to 70 centimes.

Amsterdam.—Domestic issues recovered in bourse trading today, with net gains ranging to 5 points on the average. Sugar shares and Royal Dutch particularly were firm. American stocks were quiet, but the tone was favorable and finished with some improvement. Tin shares were weak. Netherlands loans were depressed in the bond market. British bonds were firm and French higher.

Liverpool.—Cotton futures finished with losses of 8 to 10 points today, following a steady to firm opening. Profit taking and hedge selling more than offset Bombay and speculative buying.

Chicago Produce

Chicago, April 11 (AP).—LIVE POULTRY—Receipts, 1 car, 42 trucks; steady to firm. Hens 5 pounds and under, 16½; broilers, colored, 19; Plymouth Rock, 21; white Rock, 21; springs, 4 pounds up, colored, 19; Plymouth Rock, 24; white Rock, 24; under 4 pounds, colored, 19; Plymouth Rock, 22½; white Rock, 22½; bareback chickens, 16@18; other prices unchanged.

BUTTER—Receipts, 840,683. Firmer. Creamery, 93 score, 27¾; 92 score, 27¼; 90 score, centralized carlots, 27¼; other prices unchanged.

EGGS—Receipts, 29,009, steady. Storage packed firsts, 18¼; extras, 18½; other prices unchanged.

Studebaker Sales Exceed 10-Year Mark

Record Is Established In First Quarter, March Operations

South Bend, Ind., April 11.—March sales of the Studebaker Corporation were the largest for the month since 1929, Paul G. Hoffman, president, reported today. First-quarter factory sales also set an 11-year record, amounting to 29,366 passenger cars and trucks compared with 19,746 units sold in the corresponding period of 1939, a gain of 49 per cent. March sales of 11,391 units compared with 10,208 in March, 1939, the first month of production of the company's low-price Champion.

Retail deliveries for the first three months of 1940 amounted to 22,389 units compared with 11,969 in the corresponding period last year. For March, retail deliveries of 8,829 units compared with 5,476 in 1939.

American & Foreign Power

Directors of American & Foreign Power Co. declared dividends on two issues of preferred stock on account of accumulations for the quarter ended March 31, 1940. A dividend of 30 cents a share was ordered on the $6 preferred and a payment of 35 cents a share on the $7 preferred, payable June 15 to stock of record May 25.

Kroger Grocery

Kroger Grocery & Bakery Co. directors declared a dividend of 50 cents a share on common stock payable June 1 to holders of record May 10. A payment of 40 cents a share was made March 1.

Allegheny Ludlum Steel

Allegheny Ludlum Steel Corporation, Pittsburgh, reported for the first quarter net profit of $1,000,297, equal after preferred dividend requirements, to 75 cents a common share. This compared with $206,582 equal to 12 cents a common share in the comparable period in 1939.

Traus-Traer Coal

Directors of Traus-Traer Coal Co., Chicago, declared a dividend of 20 cents a share on the common stock, payable May 2 to stock of record April 22. This is the first payment since early 1938 when 20 cents was paid.

Briggs Manufacturing

The Briggs Manufacturing Co. and its subsidiaries today reported for the year ended December 31, 1939, a consolidated net profit of $2,151,142.97, equal to $1.09 a share, after depreciation and all other charges were deducted, as compared with 1938 earnings of $840,459.39.

James Talcott, Inc.

James Talcott, Inc., textile and general factors, report for the quarter ended March 31, 1940, estimated consolidated net earnings, after all taxes and reserves, of $96,821, which is equal, after regular dividend requirements on 5½ per cent participating preference stock, to 24 cents a share.

War Aid Is Seen In Copper Trade

New York, April 11 (AP).—Engineering and Mining Journal said today the copper trade believes greater fabricating business for the Allies may now develop here in view of the shutting off of copper products from Sweden by Germany.

The publication, in its weekly review, said the German invasion of Norway excited the industry, all copper offered at 11¼ cents a pound was quickly absorbed, and the price was firmly established at 11½ cents, delivered Connecticut Valley.

Norfolk & Western Reelects Directors

Roanoke, Va., April 11 (AP).—All directors of the Norfolk & Western Railway were reelected at today's annual stockholders meeting.

The stockholders approved the proposal to amend the charter and bylaws so that the terms of directors may be staggered and to change the annual meeting date to the second Tuesday in May, effective next year.

Boston Wool Market

Boston, April 11 (AP).—(U. S. Dept. of Agri.)—Domestic wools were very slow on the Boston market today. The few buyers showing any interest were bidding considerably below current quotations on spot wools.

Asking prices were steady to moderately lower. Fine delaine bright fleece wool was offered from 33 to 34 cents in the grease, but buyers were reluctant to pay up to this range.

Asking prices for graded French combing length fine territory wools ranged mostly 82@85 cents scoured basis, but similar wools on forced sales brought only around 75 cents scoured basis.

Cotton Lower, Interest Lacking Among Buyers

New York, April 11 (AP).—Events on the Scandinavian war front occupied the attention of cotton futures traders today, with most operators avoiding new commitments. Final prices were unchanged to 6 points lower.

A tendency toward liquidation found expression in early dealings with selling credited to Bombay and Liverpool. Pressure subsided when foreign markets closed. Lack of buying interest gave some edge to Southern and local selling operations.

Range follows:

Old:	Open	High	Low	Close	
May	10.70	10.73	10.69	10.69	—04
July	10.45	10.47	10.42	10.42	—06
New:					
May	10.86	10.88	10.86	10.88	—03
July	10.61	10.61	10.61	10.58†	—04
October	9.95	9.98	9.95	9.96	....
December	9.83	9.84	9.82	9.82†	—02
March	9.71	9.72	9.69	9.69*	—02

Spot nominal; middling (⅞-inch), 10.88, off 4. †Bid. *Nominal.

Cottonseed Oil

Partial reactions followed an early show of firmness in bleachable cottonseed oil futures today. Active positions closed 1 to 3 points higher on sales of 133 contracts. Earlier gains ranged up to 10 points. May finished at 6.88 bid; July, 6.97 bid; September, 7.02; October, 7.01 bid.

Crude oil was advanced ½ of a cent to 6 cents a pound at favorable freight rate points in the Southeast. Valley crude sold at 5⅞ cents for a gain of ⅛ of a cent. Texas quoted 5⅝ to 5¾ nominal, depending upon location.

Coal Production

The National Coal Association, from incomplete car loading reports from the railroads, estimates bituminous coal production in the United States for the week ended April 6 as approximately 7,100,000 net tons, as compared with the 1939 figure of 1,654,000 tons, and 5,614,000 tons in 1938.

Discounts of Notes and Commercial Paper
All Insurance—Industrial Loans
Real Estate Loans; Sales; Rentals
Property Management
IBC INTERSTATE BANKERS CORPORATION
6 Woodward Bldg. RE. 2150

RALPH W. LEE & CO.
AUTOMOBILE INSURANCE
1508 L St. N.W.
Ralph W. Lee
Ralph W. Lee, Jr.
REPUBLIC 4848

HOME LOANS
Made at lowest available interest rates, commensurate with type of security offered—plus the following features:
- All initial costs are definite, and there are no renewal charges at any time.
- Monthly payments may be made to conform to borrowers' family income.
- Borrowers have the satisfaction of dealing with their own local institution during the life of the loan.
- Special "Home Protection Policy" (optional with borrower) pays off mortgage in case of death.

Consult our Loan Department for Further Information.
1st Federal Savings and Loan Association of Washington, D.C.
District 2340
FIRST FEDERAL
SAVINGS AND LOAN ASSOCIATION
Conveniently Located:
610 13th St. N.W. (Bet. F & G)
(No Branch Offices)

Complete Transactions Yesterday on New York Stock Exchange

By the Associated Press

Total stock sales yesterday, 889,690; previous day, 1,287,290; week ago, 1,994,300; year ago, 881,880; two years ago, 1,009,480; January 1 to date, 58,568,948; year ago, 77,270,517; two years ago, 70,918,844.

Dow-Jones Stocks

By the United Press

New York, April 11.

	High.	Low.	Close.	Net ch.
30 industrials	150.96	149.49	149.98	+0.39
20 rails	31.42	31.26	31.28	+0.08
15 utilities	25.42	25.13	25.25	+0.16
65 stocks	50.60	50.14	50.29	+0.15

Transactions in stocks used in averages today:

Industrials	68,700
Rails	24,600
Utilities	22,800
Total	116,100

Sales. Add 00	High	Low	Close	Net Ch'ge.
A				
Acme Stl 4	51¾	51	51	+ ¾
Adams Exp 4	8⅛	7⅞	7⅞	....
Adam-Millis 1	26	26	26	....
Air Reduction ..8	50½	50	50	— ⅜
Air-Way El Appl 1	⅞	⅞	⅞	+ ⅛
Alaska Juneau ..8	6⅜	6¼	6¼	+ ⅛
Alleghany Corp 5	⅞	¾	¾	— ⅛
Alleghany pf xw 1	10¾	10¾	10¾	— ⅜
Allegh pf $30 ww4	12⅝	12⅜	12⅜	— ⅛
Allegheny-L S 24	24	23½	23⅞	+ ⅜
Al Chem & Dye 6	181½	179¾	181	+ 1¼
Allied Strs 17	8⅞	8¾	8¾	+ ⅛
Allis-Ch Mfg..10	36⅜	36	36¼	+ ⅛
Amal Leather ..7	2¼	2	2⅛	+ ⅛
Amal Leather pf 1	16½	16½	16½	....
Amerada Corp..3	57¼	57	57¼	+ ⅛
Am Airlines ...12	68	67½	67⅝	+ 1¼
Am Bank Note..3	11⅞	11⅝	11⅝	....
Am BankN pf† .80	49¼	49	49	— ¼
Am Bosch 10	8	7¾	7¾	— ¼
Am Brake Shoe 1	41⅜	41⅜	41⅜	— ⅜
Am Can 1	115½	115½	115½	— ½
Am Can pf 1	173⅛	173⅛	173⅛	+ ⅛
Am Car & Fdy 4	27½	27⅜	27⅜	+ ⅛
Am Car&F pf ..1	44½	44½	44½	....
Am Ch & Cable 6	21½	21	21¼	+ ⅛
Am Chicle 1	136⅞	136⅞	136⅞	....
Am Colortype ..1	8⅝	8⅝	8⅝	— ⅛
Am Crystal Sug 6	14	13⅞	14	+ ⅛
Am Encaus Til 1	2⅞	2⅞	2⅞	....
Am&For Pow ..1	1⅞	1⅞	1⅞	....
Am&FP $6 pf ..5	22½	22¼	22½	+ ½
Am&FP $7 pf ..9	26⅜	26	26	+ ⅛
Am&F P 2 pf ..1	5⅜	5⅜	5⅜	+ ⅛
Am-Hawaii SS 39	38¼	37¼	37¾	+ 1⅜
Am Hide&Lea 60	6¼	5⅝	5⅞	+ ¼
Am Hi&L pf ...2	36	35½	36	+ 1
Am Home Pr ..6	64⅞	64½	64⅞	+ ⅜
Am Ice 1	3¼	3¼	3¼	....
Am Int'national 1	5⅞	5⅞	5⅞	....
Am Locomotive 7	20⅜	20¼	20¼	— ⅛
Am M & Fdy ..5	13¾	13⅝	13⅝	— ⅛
Am M & Met ..2	3	3	3	....
Am News Co† 4.40	25¼	25	25	— ⅜
Am Pow & Lt ..4	3⅝	3⅝	3⅝	....
AmP&L$6pf 4	57½	57	57½	+ 2½
Am P&L$5pf ...2	48¼	48	48	+ 1½
Am Rad & St S 82	9	8⅞	8⅞	....
Am Roll Mill ..11	16½	16⅜	16½	+ ⅛
Am Safety Raz 2	12¼	12¼	12¼	+ ⅛
AmShip Bldt 1.60	36¼	35¼	35¼	+ ⅜
Am Smelt & R 22	54	53½	53½	+ ⅛
AmSmelt & R pf 2	144	143½	144	+ 1
Am Stl Fdrs ..11	29½	29	29	+ ½
Am Stores ...2	14¼	14	14¼	+ ¼
Am Stove 1	16⅛	16⅛	16⅛	+ ⅛
Am Sugar Ref 12	21⅜	21	21⅛	+ ⅜
Am Sugar pf ..1	87	87	87	+ ¼
Am Sumat Tob 1	17	17	17	+ ⅞
Am Tel & Tel ..8	174¼	174	174	....
Am Tobacco ...3	89	89	89	+ ¾
Am Tob B 12	91½	91⅛	91¼	+ ¾
Am Tob pf 1	149¾	149¾	149¾	+ ¾
Am Type Fdrs 2	5¼	5⅛	5¼	....
Am Wat Wks..12	10⅝	10⅜	10½	+ ¼
Am W W 1 pf 1	100¼	100¼	100¼	+ ¼
Am Woolen ...19	10	9¾	9¾	— ¼
Am Wool pf ..4	46⅝	45⅝	45⅞	— ⅛
Am Zinc L&S 9	7⅞	7⅝	7⅞	+ ⅛
Anaconda 103	31⅝	31⅜	31⅜	+ ⅛
Andes Copper ..1	15½	15½	15½	+ ⅛
A P W Paper ..4	3⅜	3⅜	3⅜	+ ⅛
Arm Ill 121	6⅞	6½	6½	— ⅜
Arm Ill pr pf ..3	58	56¾	56¾	— 1¼
Armstrong Cork 3	42¼	41¾	41¾	— ¼
Assd Dry Goods 1	7⅝	7⅝	7⅝	....
Atch T & S F 14	23¾	23⅛	23⅛	+ ⅛
Atl Cost Line 2	17¾	17¾	17¾	+ ¼
Atl G & W In 5	18½	18	18⅜	+ ⅜
AtlG&W In pf 13	18½	18	18⅛	+ 1¼
Atl Refining ..11	22½	22¼	22¼	....
Atlas Corp 14	9⅜	9	9	— ⅜
Atlas Corp pf 2	47¾	47¾	47¾	— ⅛
Atlas Pow pf† .60	121	120	120	....
Auburn Auto ...1	1⅞	1⅞	1⅞	....
AustN pr A† .10	28	28	28	+ 1
Aviation Corp 46	7⅝	7⅜	7⅜	— ⅛
B				
Bald Loco ct 15	16¼	15⅞	16	+ ¼
Balt & Ohio ..7	5⅛	5⅜	5⅜	....
Bangor&Arpf† .20	41	41	41	+ 1
Barber Asph ..1	15½	15½	15½	+ ⅜
Barker Bros ...1	7⅝	7⅝	7⅝	— ⅛
Barnsdall Oil..4	12⅛	11⅞	11⅞	+ ⅛
Bayuk Cigar ..10	33½	33	33½	+ ⅞
Bayuk 1 pf† .50	114	114	114	— ¾
Beatrice Cream 6	32	31¾	32	+ ½
Beech Cr RR .20	32	32	32	+ 1
Belding-Hem ...2	9⅝	9½	9½	— ⅛
Bendix Aviat 45	35½	34⅞	34⅞	+ ⅜
Benef Ind Ln 3	21⅞	21⅞	21⅞	....
Ben Ind L pr pf 2	56	56	56	— ½
Best & Co 3	37⅛	36⅞	37⅛	+ ⅜
Beth Steel 87	83	81½	81⅜	+ ⅛
Beth St 7% pf 4	123¾	123¾	123¾	....
Blaw-Knox ...4	10¼	10⅛	10¼	+ ¼
Boeing Airpl ..45	27¼	26⅜	26½	— ¼
Bohn Al & Br 2	27½	27	27	— ½
Bon Ami A† .50	123	123	123	....
Bon Ami B† .40	68¼	68	68	— 1
Bond Strs 2	26	26	26	+ ⅜
Borden Co ...12	24¼	23¾	24	+ ⅜
Borg-Warner ..5	24	23¾	23¾	....
Boston & Me ..1	2	2	2	....
Bower Roll B 2	34⅜	34	34⅜	+ ⅝
Brewing Cp Am 3	6⅛	6⅛	6⅛	+ ⅛
Bridgept Brass 3	12⅛	12⅛	12⅛	....
Briggs Mfg ..15	22⅝	22⅜	22⅝	+ ⅛
Bklyn & Qu T 56	3⅝	3⅜	3½	+ ⅛
Bk & Q T pf ct 7	19	19	19	....
Bwlyn-Man Tr 86	24⅛	23⅝	23⅝	....
Bklyn-M Tr pf 4	101	100⅞	101	+ 1
Bkl-M T pf ct 2	62⅛	62	62⅛	+ ⅛
Bklyn Un Gas 2	22	21⅝	22	+ ⅛
Brunswick-Bal 7	27⅝	27¼	27⅝	....
Bucyrus-Erie ..6	9⅝	9⅝	9⅝	— ⅛
Bucy-E 7%pf† .20	109	109	109	....
Budd Mfg 6	5¼	5⅛	5⅛	— ⅛
Budd M pf† .90	39	38½	38½	— ⅝
Budd Wheel ...3	5¾	5¾	5¾	....
Bullard Co 9	27⅝	27¼	27⅜	+ ⅛
Bulova Watch 3	31	30¾	30¾	— ¼
Burling Mills 11	19⅞	19⅝	19½	....
Burr Add Mach 2	11	10⅞	11	+ ⅛
Bush Terminal 4	4⅝	4½	4½	+ ⅛
Butler Bros 4	4⅝	4½	4½	+ ⅛
Butler Bros ...1	6⅞	6⅞	6⅞	+ ⅛
Butte Cop & Z 6	4⅛	4	4⅛	....
Byers (AM) Co 3	12⅜	12	12	....
Byers AM pf† .10	73¾	73¾	73¾	— ¾
Byron Jackson 1	13¾	13¾	13¾	— ¼
C				
Calif Packing 6	23¼	22⅞	22¾	+ ¾
Callahan Z-Ld 5	1⅜	1⅜	1⅜	....
Calumet & Hec 29	8	7⅞	7⅞	+ ⅛
Campbell Wy ..5	18⅛	17⅞	18	+ ¼
Can Dry G Ale 23	22¼	21¾	22	+ ¼
Canad Pacific 23	5⅝	5½	5⅝	+ ⅛
Cannon Mills...1	39¼	39¼	39¼	+ ¼
Carpenter Stl...4	28½	27¼	27¼	— ¼
Caterpil Tractor 9	51¾	50¾	51⅜	+ ⅜
Celanese Corp 30	33⅜	32¾	32⅞	+ ⅛
Celan pr pf† 2.50	118	117	117	— ½
Celotex Corp.....5	11⅝	11⅜	11⅝	+ ⅛
Cent Aguirre ...2	24	23⅞	24	+ ⅛
Cent Foundry...14	3⅛	3	3	....
Cent Ill Lt pf† .30	113	112½	112½	— ½
Cent Violeta S 12	9¼	8⅞	9	+ ⅛
Cerro de Pas...3	39⅜	39⅜	39⅜	— ⅛
Cer-teed Prod ..6	6⅜	6⅜	6⅜	+ ⅛
C-teed 6% pf† .20	30¾	30⅝	30¾	....
Champ P & F 7	27⅜	27⅛	27⅛	— ⅛
Checker Cab ...1	26	26	26	+ ½
Ches & Ohio ..21	40½	40⅛	40¼	+ ⅛
Chi & N West..4	¼	¼	¼	....
Chi Mail Or ...1	10	10	10	....
Chi M St P&P 10	½	½	½	....
Chi M St P&P pf 1	¼	¼	¼	....
Chi Pneu Tool 2	12½	12½	12½	....
Chi Rk Is&Pac 2	⅜	⅜	⅜	....
Chickasha C O 9	13¾	13½	13¾	+ ¾
Childs Co 2	6⅛	5⅞	6⅛	+ ⅛
Chrysler Corp 27	88⅝	87⅛	87½	+ ¼
City I&P pf† .50	97	97	97	....
City Stores 2	3¼	3¼	3¼	+ ¼
Clark Equip ...8	38⅝	37	38⅛	+ 1⅜
Clev Graph Br 1	41¾	41¾	41¾	— ¼
Climax Molyb 8	39⅞	39⅜	39⅜	....
Cluett Peabody 3	43¼	42¾	42¾	....
Coca-Cola 1	128½	128½	128½	+ 1
Colgate-Palm-P 15	18	17⅞	17¾	— ¼
Col Fuel & Iron 7	21½	21	21¼	+ ¼
Col Br'cast A...4	24¾	24⅜	24¾	+ ¼
Col Br'cast B...2	24⅝	24⅝	24⅝	....
Col G & El ...16	6⅞	6¾	6⅞	+ ⅛
Colum Pict......1	7	7	7	....
Colum Pict pf...1	20¾	20¾	20¾	+ ⅜
Coml Credit ...10	47	46⅝	47	....
Coml Cred pf...1	107	107	107	— ¼
Coml Invest Tr 1	54¾	54¾	54¾	+ ¼
Coml Solvents 61	16	15⅝	15¾	+ ⅜
Comwltn & Sou 31	1⅜	1¼	1¼	— ⅛
Com & South pf 5	69	68⅞	68⅞	+ ⅜
Comwlth Edis 50	33	32⅞	32⅞	....
Congoleum-Nai 2	23½	23½	23½	....
Consol Aircr ..17	30⅜	29½	29½	....
Consol Cigar ..4	14½	14¼	14½	....
Cons Cig pf† .10	91	91	91	— ⅛
Cons Copperm 23	9½	9¼	9¼	....
Cons Edison ..25	32	31¾	31¾	+ ⅛
Cons Edison pf 7	108	107⅞	108	....
Consol Film Ind 2	1	1	1	....
Con Film Ind pf 7	9¼	9⅛	9¼	+ ⅛
Cons Laundries 1	4⅛	4⅛	4⅛	....
Consol Oil ...19	7⅞	7¾	7⅞	+ ⅛
Consum Pow pf 1	102	102	102	— ½
Container Cp 18	18	17⅛	17¾	....
Cont Bak A....8	13½	13¼	13¼	— ¼
Cont Bak B.....1	1¼	1¼	1¼	....
Cont Bak pf...3	92	91½	91½	— ½
Cont Can 6	48⅜	48⅛	48⅜	+ ⅛
Cont Diam Fib..8	8⅝	8⅜	8⅜	+ ⅛
Cont Motors ..27	4	3⅞	4	+ ⅛
Cont Oil Del....3	23⅝	23½	23½	+ ⅛
Cont Steel 2	31¼	31¼	31¼	+ ¾
Copperweld Stl 20	22½	21¾	21¾	— ⅝
Corn Exch† ..10	55	55	55	— ½
Corn Products 4	61	60½	60½	— ⅛
Coty Inc 10	7⅛	7⅛	7⅛	....
Coty Internat ..5	1¼	1¼	1¼	....
Crane Co 8	20¾	20¼	20¼	— ⅛
Cream of Wh...2	29¾	29¾	29¾	+ ⅜
Crown Cork & S 8	36½	35¾	35¾	— ⅜
Cro Ck pf ww† .10	43¼	43¼	43¼	— ⅛
Cro Ck pf xw 1	42½	42½	42½	— ⅛
Crown Zeller 58	18⅞	18	18	— ½
Cr Zeller pf† 2.10	92½	92¼	92¼	....
Crucible Steel 14	41⅛	40¼	40¼	— ½
Cuban-Am Sug 34	7⅝	7½	7½	+ ⅛
Cudahy Pack ..6	14¾	14⅜	14⅜	— ⅜
Cuneo Press ...1	26⅜	26⅜	26⅜	— ⅛
Curtis Publishg 4	3⅞	3⅞	3⅞	— ⅛
Curtis Pub pf...1	43	43	43	— ½
Curtiss-Wri ..150	10⅞	10½	10⅝	+ ⅛
Curtiss-Wr A 36	29½	28⅞	28⅞	— ⅜
Cushman 7 pf† .10	88½	88½	88½	— 2½
Cutler-Hammer 4	20¾	20¼	20½	....
D				
Davega Stores ..1	4¾	4¾	4¾	— ¼
Deere & Co 8	23¼	23	23⅛	+ ⅛
Deere & Co pf 1	27½	27½	27½	+ ⅛
Del & Hudson ..4	18¾	18½	18½	+ ½
Del Lack&West 2	5⅛	5	5	....
Detroit Edison 1	119	119	119	+ ½
Devoe&RayA† .10	19⅛	19⅛	19⅛	+ ⅛
Diamond Match 1	36	36	36	— ⅝
Diam T Motor 3	9	8⅞	8⅞	....
DistilCorp-Seag 3	18⅞	18½	18½	— ½
Dist Corp-S pf 1	85⅛	85⅛	85⅛	+ 1⅛
Dixie-Vort A† 1.10	37	37	37	....
DoehlerDie Cas 10	22⅞	22½	22⅝	+ ⅛
Dome Mines ..10	19¾	19⅜	19½	+ ⅛
Douglas Aircr 37	88½	87⅛	87½	+ ⅛
Dresser Mfg...73	28⅛	25⅝	28	+ 3
Dunhill Int 2	8½	8½	8½	+ ⅝
duPont de N ..8	188¾	187¼	188	— ⅞
duPont pf 1	124	124	124	+ ⅛
Duq Lt 1 pf† .40	114¾	114¾	114¾	— 1⅝
E				
Eastern Air L 11	39⅛	38⅞	38⅞	+ ⅛
Eastn Roll Mill 1	5½	5½	5½	+ ⅛
Eastmn Kodak 18	158⅜	156	158¼	+ 2⅜
Eaton Mfg 10	35⅝	35⅜	35½	+ ⅛
Eitingon Schild 1	⅝	⅝	⅝	....
El & Mus Ind 2	1⅛	1⅛	1⅛	....
El Auto-Lite ..23	40⅜	40	40½	+ 1
Elec Boat 23	16⅜	15⅞	15⅞	+ ⅛
El Power & Lt 4	6	6	6	+ ⅛
El Pow&Lt$7pf 3	33	32½	32½	+ ⅜
El Storage Bat 3	32⅜	32	32	— ⅜
Elk Horn Coal 2	1⅛	1⅛	1⅛	....
Endicott-John ..2	45⅜	45⅜	45⅜	+ ⅛
Eng Pub Service 8	9⅜	9⅛	9⅛	— ⅛
Equit Off Bldg 5	⅝	⅝	⅝	....
Eureka V Clean 1	4	4	4	— ⅛
Ex-Cell-O 9	29	28¼	28⅞	+ ⅛
ExchangeBuffet 1	⅞	⅞	⅞	....
F				
Fairbanks Morse 5	48	47½	47¾	+ ½
Fajardo Sugar 3	26⅝	26⅜	26⅜	+ ⅜
FedLt&Traction 1	16⅝	16⅝	16⅝	....
FedLt&Trcpf† .50	100	100	100	— 1
Fed Mot Truck 1	4⅛	4⅛	4⅛	— ¼
Fed Wat Svc A 1	¾	¾	¾	....
Federat D Strs 1	24¼	24¼	24¼	+ 1¼
Fid P Fire Ins 1	39½	39½	39½	— ½
Firestone T & R 1	20	20	20	+ ¼
Firest T & R pf 1	105¾	105¾	105¾	— ¼
First Nat Strs ..3	44½	44⅛	44⅛	+ ¼
Flintkote 5	20⅛	19¾	20⅛	+ ¼
Florence Stove 3	36⅝	36⅜	36⅜	....
Food Mach pf† .20	107	107	107	....
Foster Wheeler 5	17⅞	17⅝	17⅞	— ⅛
Francisco Sug ..1	5⅜	5⅜	5⅜	— ¼
Frank Sim pf† 1	30¼	30¼	30¼	— ¼
Freeport Sulph 37	38⅝	37¼	38¼	+ 1⅛
G				
Gabriel Co A ..1	2	2	2	— ⅛
Gair (Robert) 21	4⅛	4⅛	4⅛	— ⅛
Gamewell Co† .20	18	18	18	+ ½
Gannett Copf† .10	103	103	103	— 2
Gar Wood Ind 1	5¾	5¾	5¾	+ ¼
Gen Am Invest 31	7⅛	7	7⅛	+ ⅛
Gen Am Trans 2	53¾	53¼	53¼	+ ⅛
Gen Baking ...5	7¼	7¼	7¼	+ ⅛
Gen Bronze ...3	3¼	3⅛	3¼	+ ⅛
Gen Cable 95	9	7⅞	7¾	— 1¼
Gen Cable A ..4	25½	23⅝	23⅝	— 2⅜
Gen Cable pf ..1	77½	77½	77½	— ⅛
Gen Cigar 1	17¾	17¾	17¾	— ¼
Gen Elec 59	39¾	39¾	39¾	— ⅛
Gen Foods ...33	49	48	48¼	+ ⅜
Gen G&El A ..1	[illegible]	[illegible]	[illegible]	....
Gen Motors ...52	55⅛	54⅝	54¾	+ ¼
Gen Out Advert 2	6½	6	6	....
Gen Print Ink 2	9	9	9	+ ¼
Gen Ry Signal 5	17	16½	16½	— ¼
Gen Ry S pf† .20	95	94	95	+ 2
Gen Real&Util 13	⅝	⅝	⅝	....
Gen Refract ...3	32	31	31	— ⅛
Gen Stl Cstpf† 1	30	30	30	+ ⅛
Gen T & Rub 2	19½	19⅛	19⅛	— ⅛
Gillette Saf R 5	6½	6⅜	6⅜	— ⅛
Gillette S R pf 1	50⅛	50⅛	50⅛	— ⅛
Gimbel Bros ...5	7½	7⅜	7⅜	— ⅛
Glidden Co 1	17¾	17¾	17¾	— ¼
Glidden cv pf 1	44¼	44¼	44¼	— ¼
Gobel (Adolf) ..5	3⅜	3⅜	3⅜	— ⅛
Goebel Brew ..14	3⅛	2⅞	3	— ⅛
Goodrich (BF) 4	19⅝	19	19⅛	— ⅜
Goodyear T&R 6	23⅝	23¼	23¼	— ⅛
GoodyearT&Rpf 2	95	95	95	— ½
Graham-PMot 23	1	1	1	....
GranbyConMin 10	9⅜	9⅛	9¼	— ⅛
Grant(WT)....7	35½	35¼	35½	— ¼
Grant(WT)pf...2	23¾	23⅝	23¾	— ⅛
GtNorIrOrct...7	15⅝	15¼	15¼	— ¼
Gt NorthernRypf 26	26¼	26	26	— ¼
Gt West Sug...2	27⅝	27⅝	27⅝	+ ⅛
GtWestSug pf† .30	138½	138½	138½	+ ¼
Green (HL)....2	34	34	34	....
GrayhoundCorp 7	16¼	16⅛	16¼	+ ⅛
Greyhoundpf...1	11⅝	11⅝	11⅝	+ ⅛
Guantan Sugar 4	2⅝	2⅝	2⅝	+ ⅛
H				
Hack(WP)Print 1	17½	17½	17½	+ ⅛
HamWat pf† .30	105¼	105¼	105¼	+ ¼
Harb-Walker...2	25⅜	25⅛	25⅜	+ ⅛
Hayes Mfg 31....	4	4	4	+ ⅛
Helme(G W)...1	109¼	109¼	109¼	+ ¼
HelmeGWpf† .10	163	163	163	....
Hercules Motor 1	17⅝	17⅝	17⅝	+ ⅛
Hercules Powder 5	97⅝	97	97⅝	+ 1⅝
Hercules Popf† .30	132¼	132¼	132¼	— ⅛
Homestake Min 4	55⅛	55	55⅛	+ ⅛
Houd-Hersh B 10	14⅞	14⅜	14⅜	+ ¼
Household Fin 2	70⅛	69⅞	70⅛	+ ⅛
Houston Oil...3	5⅜	5⅜	5⅜	+ ⅛
Howe Sound...2	47¾	47⅝	47⅝	+ ⅜
Hurs Bay M&S 2	21¼	21¼	21¼	— ⅛
Hudson Motor 5	6⅛	6	6	....
Hupp Motor.. 2	¾	¾	¾	....
I				
Illinois Cent...2	11¾	11¾	11¾	+ ⅛
Ill Central LL† .30	40⅛	40	40	— 1¼
Ill Central pf 1	22½	22½	22½	+ ⅛
Indust Rayon..2	27	27	27	+ ⅛
Inger-Rand...1	114	114	114	....
Inland Steel...1	89	89	89	+ ⅛
Inspirat Cop 37	15⅞	15¼	15¼	— ⅛
Insurarsh ct...1	6¼	6¼	6¼	....
InterbRapTra 11	3½	3½	3½	....
Interchem Corp 1	42¾	42¾	42¾	— ¼
Interlake Iron 26	12⅛	11⅜	11⅜	....
Int Bus Machine 2	178	178	178	+ 1
Int Harvester ..4	57¼	57¼	57¼	....
Int Harvest pf 1	162¾	162¾	162¾	+ 2¾
Int Hydro-El A..6	4	4	4	— ⅛
Int Mer Mar 184	12½	11⅝	11⅝	— ⅛
Int Mining 1	6⅛	6⅛	6⅛	+ ⅛
Int Nick Can..31	33	32½	32½	— ⅛
Int Pap&Pow 455	16⅞	16⅛	16⅛	— ⅛
Int Pap&Pw pf 97	64¼	62	62½	— ⅛
Int Ry CA pf† .60	52¼	51¼	51¼	— 1
Int Salt 1	36¾	36¾	36¾	+ ¼
Int Shoe 1	33	33	33	— ⅜
Int Tel&Tel ..10	3⅞	3⅞	3⅞	+ ⅛
Int T&T for ct..4	4	4	4	+ ⅛
Interst Dept St 2	8¾	8¾	8¾	— ¼
Int Dept S pf† .70	90	90	90	....
Island Crk Coal 1	27⅞	27⅞	27⅞	+ ⅛
J				
Jarvis (WB) ...4	15⅛	15	15⅛	+ ⅛
Jewel Tea 4	50⅜	49⅝	49⅝	— ⅜
Johns-Manville 10	72	71½	72	+ ⅛
Jones&L Stl pf 3	67	67	67	....
K				
Kan City South 1	7	7	7	....
Kayser (J) 2	12½	12¼	12¼	— ¼
Kelsey-Hay WA 4	13⅝	13⅜	13⅝	— ¼
Kendall C pf† .10	103	103	103	+ ¼
Kennecott Cop 58	38¼	37⅝	37⅝	+ ⅛
Keystone S&W..4	14	13⅜	14	....
Kimberly-Clark 2	40½	40½	40½	— ⅛
Kinney (GR) Co 2	2½	2⅜	2⅜	— ⅛
Kresge (SS) ...8	25¾	25⅝	25¾	— ⅛
Kress (SH) 2	28⅜	28⅜	28⅜	— ¼
Kroger Grocery 15	34¾	34	34¾	+ ⅛
L				
Laclede Gas† .30	8¼	7⅝	7⅞	— ⅝
Lambert Co 1	15⅞	15⅞	15⅞	— ¼
Lee Rub&Tire ..2	33	32⅞	33	+ ⅛
Lehigh Val Coal 7	1	1	1	....
Lehigh Val C pf 2	3⅝	3⅝	3⅝	— ⅛
Leh Val RR 5	3⅜	3¼	3¼	— ⅛
Lehman Corp ..6	23¾	23½	23½	+ ⅛
Lerner Stores ..3	28	28	28	— ⅛
Lib-O-F Glass 11	51⅛	50¾	50⅞	+ ⅛
Libby, McN&L 15	8⅛	8⅛	8⅛	— ⅛
Liggett&Myers ..1	108⅛	108⅛	108⅛	+ ⅛
Liggett&My B ..1	108⅛	108⅛	108⅛	+ ⅛
Lima Locomot...3	27⅜	27¼	27¼	— ¼
Link-Belt 1	40⅞	40⅞	40⅞	+ ⅛
Lion Oil Ref ...1	13⅛	13⅛	13⅛	+ ⅛
Liquid Carbonic 1	17¼	17¼	17¼	....
Lockheed Airc 211	39⅞	38⅜	38⅞	+ ⅝
Loew's Inc 5	35⅛	34⅝	34⅞	+ ¼
Loft Inc 93	37⅜	36⅞	37⅜	+ ⅛
Lone Star Cem 6	44⅜	44¼	44¼	+ ⅛
Long-Bell Lbr A 2	4	4	4	+ ⅛
Lorillard (P ...6	24¼	24⅛	24¼	+ ⅛
Loril (P) pf† .30	157½	157½	157½	+ 2½
Louisv & Nash 1	57¼	57¼	57¼	+ ⅛
Louisv G&E A 3	19½	19½	19½	+ ⅛
M				
MacAnd&Forbes 3	34⅝	34	34⅝	+ ⅝
MacAnd&Fpf† .10	136	136	136	+ 2⅜
Mack Trucks ..3	27⅜	27	27	....
Macy (R H) Co 19	29⅝	29⅛	29⅛	+ 1
Magma Copper 3	37⅝	37½	37⅝	+ ⅛
Manati Sugar 15	3⅝	3½	3⅝	....
Manh Rgtd ct .10	32	32	32	....
ManhRmod gtd 13	16⅜	16½	16⅜	— ⅛
MRmod gtd ct 29	16⅜	16½	16⅜	— ⅛
Marac O Expl 2	1⅜	1⅜	1⅜	— ⅛
Marine Midland 7	5	5	5	....
MarkSRpr pf† .60	7⅝	7½	7⅝	+ ⅛
Marshall Field 5	14⅝	14¼	14⅜	....
Martin(GL) Co 39	46	44⅝	44¾	....
Martin-Parry 73	12¾	11⅞	11⅞	+ ⅛
Masonite Corp 1	35	35	35	— ½
Mathieson Alk 2	30⅝	30½	30⅝	— ¼
MathieAlkpf† .20	169	168	169	+ 4
May Dept Stores 1	51⅞	51⅞	51⅞	— ⅛
McCall Corp ...1	15¾	15¾	15¾	— ¼
McCrory Stores 6	17	17	17	— ⅛
McGraw Elec 5	27⅜	27	27⅜	+ ⅛
McKesson&Rob 72	7⅛	6⅞	7	— ⅛
McKeesport Tin 3	10⅞	10¾	10⅞	....
McKes&Rob pf 10	29	27½	28⅛	+ 1
McLellan Strs 1	8½	8½	8½	— ⅛
McLel Strs pf† .10	106½	106½	106½	+ 1
Mead Corp 9	13	12½	12⅝	— ⅛
MeadC pf Bww 1	69	69	69	— ¾
Melville Shoe ..7	34¼	34¼	34¼	— ⅛
Mengel Co 3	5⅜	5⅛	5⅛	— ⅛
Mengel 5% pf .40	23¼	23	23	— ½
Merch&MinT† .40	17½	17	17	— ⅛
Mesta Machine 1	31½	31½	31½	— ⅛
Miami Copper 24	12¼	12	12	+ ⅛
Mid-Cont Pet ..3	15⅝	15⅝	15⅝	+ ⅛
Midland Stl Pr 3	39	38⅝	38⅝	— ⅛
MidStlPrpf† .10	119⅞	119⅞	119⅞	....
Minn-Honey Reg 2	52⅞	52½	52⅞	— ⅛
Minn-Moline ...4	4⅛	4	4	— ⅛
Mission Corp ..2	10⅜	10⅛	10⅜	+ ⅛
Mo-Kan-Texas 1	⅞	⅞	⅞	....
Mo-Kan-Tex pf 1	3⅜	3⅜	3⅜	+ ⅛
Mo Pacific pf ..4	⅞	⅞	⅞	....
Mohawk Carpet 15	18⅛	17⅞	18¼	+ 1
Monsanto Chem 1	114½	114½	114½	....
Mons Ch pfB† .10	118½	118½	118½	....
Montgom Ward 59	54⅜	53	53¼	— 1¼
Morris & Es† .10	27¾	27¾	27¾	— ⅛
Motor Products 5	14¾	14¾	14¾	+ ⅛
Mueller Brass ..4	24½	24¼	24¼	— ⅛
Mullins Mfg B 5	4⅝	4⅝	4⅝	— ⅛
Murphy (G C) 3	80	79½	79½	— 2¼
Murray Corp ...6	7¼	7¼	7¼	— ¼
N				
Nash-Kelvinat 14	6⅝	6½	6½	....
Nash Ch&StL .20	19½	19½	19½	....
Nat Acme 8	17¾	17½	17⅝	+ ⅜
Nat Aviation ..12	15⅛	14⅝	14⅝	— ⅛
Nat Biscuit 2	24⅛	24⅛	24⅛	+ ⅛
Nat Biscuit pf...1	165⅛	165⅛	165⅛	— 3½
Nat Bond & Inv 4	18	18	18	— ⅛
Nat Bd & Sh...1	20⅜	20⅜	20⅜	+ ⅛
Nat Cash Reg...4	14⅛	14⅛	14⅛	— ⅛
Nat Dairy Pr..19	17⅞	17½	17½	....
Nat D P pf A† .10	114¼	114¼	114¼	— ¼
Nat D P pf B† .20	111⅛	111⅛	111⅛	— ⅛
Nat Distillers ..7	26	25⅞	25⅞	— ⅛
Nat Gypsum ...4	10⅜	10⅜	10⅜	....
Nat Lead 34	22⅛	21⅞	22¼	— ⅛
Nat M&St Cas 2	25½	25½	25½	+ 1⅛
Nat Pow & Lt 3	8¼	8⅛	8⅛	— ⅛
Nat Steel 3	68¼	67⅜	67⅜	— ⅛
Nat Supply 1	8⅜	8⅜	8⅜	— ⅛
Nat Tea 18	8⅛	7⅞	8	+ ⅛
Natomas Co ...5	10⅜	10¼	10¼	— ⅛
Newmont Min ..1	72½	72½	72½	— ½
Newport Indust 7	12⅜	12½	12½	— ⅛
N Y Air Brake 1	48	48	48	+ 1
N Y Cent RR ..33	17⅛	17⅛	17⅛	....
NY Chi&St L...2	19½	19½	19½	— ⅛
NY Chi&StL pf..4	33½	33	33	— ⅛
N Y Dock pf....1	8½	8½	8½	+ ⅛
N Y N H & H 4	⅛	⅛	⅛	....
N Y Shipbldg..46	20⅞	20⅜	20½	+ ⅛
NY Ship pf† .20	116	115	116	+ 1
Noblitt-Sparks 3	34⅝	34½	34⅞	....
No Am Aviation 64	25⅜	24¼	24¼	— ⅜
Nor Amer Co...24	22⅜	22¼	22⅜	+ ⅛
N Am Co 5¾% pf2	57⅜	57¼	57⅜	+ ⅛
North Pacific 12	8⅝	8⅛	8⅛	— ⅛
Norwalk Tire&R 1	4⅝	4⅝	4⅝	— ⅛
O				
Ohio Oil 11	7½	7⅜	7⅜	— ⅛
Omnibus C pf† .10	109	109	109	— 1
Otis Elevator ..2	16	15⅞	15⅞	+ ⅛
Otis Steel 8	11½	11⅜	11⅜	+ ⅛
Outboard M&M 1	32	32	32	+ 1
Outlet Co† .10	55	55	55	....
Owens-Ill Gl 13	63	62¾	62¾	+ ⅛
P				
Pac Am Fish...9	7¾	7½	7¾	+ ⅜
Pac Coast† .30	6	5½	5½	— ⅛
Pac Cst 1 pf† .10	19	19	19	....
Pac Cst 2 pf† .20	9½	9½	9½	....
Pac Gas&Elec 11	34⅛	33⅞	34	....
Pack Lighting ..2	47½	47⅛	47⅛	— ⅛
Pac Mills 1	14⅝	14⅝	14⅝	....
Pac T&T pf† .30	152½	152½	152½	....
Pac Tin Cons..3	5⅞	5⅞	5⅞	....
Packard Motor 38	3⅝	3⅝	3⅝	— ⅛
Pan-Am Airw 46	23½	22⅞	23	....
Pan-Am Petrol 1	8½	8½	8½	— ⅛
Paraf Cos Inc 1	44½	44½	44½	— 1
Par Cos In pf† .20	100⅝	100⅝	100⅝	+ ⅝
Param Pictures 23	7⅞	7⅜	7⅜	— ⅛
Para Pict 2 pf 3	9⅛	9⅛	9⅛	....
Park Ut Cons M 2	2⅛	2⅛	2⅛	....
Parke Davis 13	44⅛	44	44⅛	....
Parmelee Trans 1	1⅛	1⅛	1⅛	....
Pathe Film ...30	11⅛	10⅜	11	+ ¼
Patino Mines ..2	6⅝	6⅝	6⅝	....
Penick & Ford..4	60	59½	60	+ 1¼
Penney (J C) 18	94⅛	93⅝	94	— ⅛
Penn-Dix Cem 1	3¼	3¼	3¼	— ⅛
Penn R R.....30	23⅛	22⅞	22⅞	— ⅛
Peoples Drug ..1	40⅝	40⅝	40⅝	— ⅛
Peop Gas L&C 3	35	34½	34½	+ ⅛
Pere Marq pf† .30	27½	27½	27½	+ ⅛
Petrol Corp 7	8⅛	8⅛	8⅛	+ ⅛
Pfeiffer Brew ..1	8⅛	8⅛	8⅛	+ ⅛
Phelps Dodge 15	39⅛	39	39	— ⅛
Phila Co 6 pf..2	46⅛	46	46⅛	+ 1⅛
Phila Rd C&I 20	⅜	[illegible]	⅜	....
Philip Morris 10	94	93⅞	94	+ ⅛
Phillips-Jones ..1	6⅜	6⅜	6⅜	+ ⅛
Phillips Pet ...6	39⅜	39	39	+ ⅛
Phillsbury Flour 1	27⅞	27⅞	27⅞	— ⅛
Pitt&W Va† .10	15	15	15	— ⅛
Pittsburgh Coal 3	5⅝	5½	5½	+ ⅛
Pitt Ft Wpf† .20	175	175	175	+ 2¾
Pitt Scr&Bolt ..2	7⅝	7⅝	7⅝	+ ⅛
Pitt Steel 1	10	10	10	— ⅛
Pittston Co 7	1⅛	1⅛	1⅛	— ⅛
Plymouth Oil ..2	21⅞	21⅜	21⅜	— ⅛
Puerto R-A T A 7	1⅝	1⅝	1⅝	— ⅛
Puerto R-A T B 1	⅛	⅛	⅛	+ ⅛
Pressed Stl Car 14	13⅜	13⅛	13⅜	+ ⅛
Press Stl C 1pf 1	13	13	13	+ ⅛
Procter&Gam 11	70	69⅜	69⅞	....
Proct & Gpf† .20	115⅜	115⅜	115⅜	+ ⅛
Pub Svc NJ ..13	43	42	43	+ ⅜
P S NJ8% pf† .10	163½	163½	163½	+ ⅜
Pullman 25	26⅜	26⅛	26½	+ ⅛
Pure Oil 91	10⅜	10	10⅛	+ ¼
Pure Oil 5% pf 8	85¼	85	85	....
Purity Bak 1	14⅜	14½	14½	....
R				
Rad C of Am 278	7⅛	6⅞	6⅞	+ ⅜
Radio cv pf ...1	68	68	68	....
RR Sec IllCS† .30	5½	5½	5½	+ ⅛
Raybest-Man ..2	21½	21¼	21¼	— ¼
Rayonier Inc ..37	21⅜	20	20	— ⅞
Rayonier I pf 4	30⅝	30½	30⅝	— ⅛
Reading Co ...3	15⅜	15⅛	15⅛	— ⅛
Reading 2 pf ..1	22¼	22¼	22¼	— ¼
Real Silk Hos 1	3½	3½	3½	— ⅛
Reming Rand ..4	9⅝	9⅜	9⅜	— ⅛
Rem R pf ww 2	57½	57	57	— ½
Reo Motors ct 10	1⅞	1¾	1⅞	— ⅛
Repub Steel ..80	22⅝	22⅛	22¼	— ⅛
Rep Stl pf A ..2	77	77	77	— 1
Revere Cop&Br 3	13¾	13½	13⅝	— ⅛
Rev Cop&BrA 2	29½	29½	29½	— ⅛
Reynolds Metals 4	14½	14¼	14¼	— ⅛
Reynolds Sprg 1	9	9	9	+ ⅛
Reynolds Tob B22	42⅞	42⅜	42¾	+ ⅜
Richfield Oil ..17	7⅞	7⅛	7⅜	+ ⅛
Ruberoid 3	20¼	20	20¼	— ⅛
S				
Safeway Stores.2	52	51⅝	51⅝	— ⅛
Safe St 7% pf 2.40	111[illegible]	111	111[illegible]	— ⅛
Safe St 6% pf4.50	111[illegible]	111	111[illegible]	+ ⅛
Safe St 5% pf.10	108½	108½	108½	+ ⅛
St Joseph Lead..4	39⅜	39⅜	39⅜	+ ⅛
St L-Fran pf....	⅛	½	½	....
Savage Arms ...5	26½	26½	26½	....
Schenley Distill..1	13⅜	13⅜	13⅜	+ ¼
Schulte Ret Str 46	¼	¼	¼	....
Schulte Ret St pf3	5⅜	5¼	5¼	+ ¼
Scott Paper 5	46⅝	46	46¼	— ⅜
Scott Pap pf† .10	112½	112½	112½	— ¼
Scott Pap $4pf†1.10	108	107½	107½	— 1½
Seab Air Line pf1	⅜	⅜	⅜	....
Seaboard Oil ..1	17⅞	17⅞	17⅞	+ ⅛
Sears Roebuck.14	86⅝	86	86⅛	+ ⅛
Servel Inc 12	13⅞	13⅝	13⅝	— ⅛
Sharp&Dohme .34	5⅝	5¼	5½	+ ⅜
Shattuck (FG)..5	7⅞	7⅝	7½	+ ⅛
Shell Union Oil15	12⅝	12¼	12¼	+ ⅛
Silver King C11	6¼	6	6	+ ⅛
Simmons Co 5	22⅝	22¼	22¼	+ ⅛
Skelly Oil pf...1	102½	102½	102½	— ⅛
Sloss-Sheff† .50	118	118	118	— 1
Smith (AO) Corp1	18	18	18	....
Snider Pack 5	24½	23¾	23¾	— ⅜
Socony-Vac ...12	11⅝	11⅝	11⅝	— ⅛
Sou Am G&P...1	2¼	2¼	2¼	....
So P Rico Sug..3	26½	26	26½	....
So'east Grey L 1	15⅛	15⅛	15⅛	....
So Cal Edison...7	30⅝	30¼	30⅜	+ ⅛
South Pacific..50	13⅜	13	13	— ⅛
South Ry 10	17⅛	17	17⅛	+ ⅛
Southern Ry...10	17⅛	17	17	+ ⅛
South Ry pf...4	28⅛	28⅛	28⅛	+ ⅛
Sparks With ...6	2½	2⅜	2½	+ ⅛
Spear & Co......1	6⅜	6⅜	6⅜	— ⅛
Spencer Kell ..4	23⅜	23⅜	23⅜	+ ⅛
Sperry Corp ...13	45⅜	45⅛	45½	+ ⅞
Spicer Mfg pfA .20	54	54	54	— 1⅞
Spiegel Inc 8	9⅞	9⅝	9⅝	+ ⅛
Spiegel pf† .70	66½	66½	66½	+ ⅛
Square D Co ...6	40¼	39⅜	39⅜	— ⅛
Stands Brand..37	7½	7⅜	7½	+ ⅛
Stand Gas&El..1	1⅜	1⅜	1⅜	— ⅛
Std G & E $4 pf4	5	4⅝	5	+ ⅛
Std G&E$7prpf 3	18	17½	18	+ ⅜
Stand Oil Cal ..8	23⅝	23⅜	23⅜	+ ⅛
Stand Oil Ind 18	28	27⅞	28	....
Stand Oil NJ..34	43¼	42⅞	43⅛	+ ⅜
Starrett (LS) ..1	34¼	34¼	34¼	+ ¾
Sterling Prod ..3	79⅛	79	79	....
Stewart-Warn ..9	8	7⅞	7⅞	....
Stokely Bros ..14	7¾	7⅛	7⅛	....
Stone&Webster 3	9⅝	9⅝	9⅝	+ ⅛
Studebaker Cor 30	11⅛	11⅛	11⅛	....
Sun Oil 1	62⅜	62⅜	62⅜	....
Sunshine Mns..1	10	10	10	+ ⅛
Superheater 3	22½	22¼	22¼	— ¼
Superior Oil ...4	2⅛	2⅛	2⅛	— ⅛
Sutherland Pap 3	33¼	32½	32½	— ⅛
Swift & Co ...21	24⅛	23⅞	23⅞	— ⅛
Swift Intl 3	30¼	30⅛	30⅛	— ⅛
Syming-G ww ..5	7½	7½	7½	+ ⅛
Syming-G xw ..1	6¼	6¼	6¼	— ⅛
T				
Talcott (J) Inc 3	6	5¾	6	+ ⅛
Telautograph ..3	5½	5	5½	+ ⅛
Tenn Corp 6	6⅛	6⅜	6⅜	....
Texas Corp ...26	46⅜	46	46⅛	— ⅛
Texas Gulf Prod 5	4⅛	4⅛	4⅛	....
Texas Gulf Sul 30	35⅛	34⅞	35⅜	+ ⅛
Tex Pac C&O. 3	7⅞	7¾	7¾	— ⅛
Tex Pac L Trust 3	8⅜	8⅜	8⅜	— ⅛
Thermoid Co ...2	5	5	5	+ ⅛
Third Avenue R 32	7⅛	7	7⅛	+ ⅛
Thompson (JR) 2	5⅛	5⅛	5⅛	— ⅛
Thompson Prod 9	36	35	35⅛	— ⅛
Tide Wat A Oil 3	10⅞	10⅜	10⅞	— ⅛
Tide Wat AO pf 2	92⅜	92⅜	92⅜	— ⅛
Timken-Det Ax 3	24¼	24⅛	24¼	— ⅛
Timken Roll B..3	50⅛	50⅛	50⅛	— ⅛
Transamerica ..8	6⅛	6⅛	6⅛	....
Trans&West A 16	20⅛	19⅜	19⅜	— ⅜
Tri-Cont Corp..7	2⅜	2⅜	2⅜	....
Tri-Cont pf 2	80	80	80	— ¼
Truax-Traer C 3	5⅛	5	5	— 2
Twent C-Fox F 11	10⅞	10⅜	10⅜	+ ⅛
Twent C-F P pf 3	22⅜	22⅛	22⅜	+ ⅛
Twin Coach 4	11⅜	11⅛	11⅛	....
U				
Union Bag&P 166	17⅛	16½	16⅝	— ⅜
Union Carbide 17	83	82	82	— 1
Union Oil Cal ..6	16⅜	16⅛	16⅜	+ ⅛
Union Pacific ..3	97⅝	97⅜	97⅜	+ ⅛
Union Tank Car 3	27¼	27¼	27¼	+ ⅛
United Air Line 50	21⅜	21⅛	21⅛	+ ⅛
United Aircraft 33	49⅞	48⅛	48⅛	+ ⅛
United Biscuit ..2	17⅜	17⅜	17⅜	....
United Carbon 1	64⅛	64⅛	64⅛	+ ⅛
United-Carr F 2	18	17⅞	17⅞	— ⅛
United Corp ...24	2⅜	2⅛	2⅛	....
Un Corp pf 12	40¼	39⅞	40	+ ⅛
United Drug 277	7⅛	6⅞	7⅛	+ ⅛
Un Dye pf† .40	63	63	63	+ ⅛
United El Coal 11	4¼	4¼	4¼	....
Unit Fruit 4	80½	80½	80½	+ ⅛
Un Gas Imp ...8	12⅝	12½	12½	— ⅛
Un Gas Imp pf 1	114	114	114	— 1⅜
Unit Mer & Mfr 5	12	11⅜	11⅜	— ⅛
United Paperbd 29	6⅞	6⅜	6⅜	+ ⅛
US & F S pf 1	92⅜	92⅜	92⅜	....
US Distr pf† 6.80	10⅜	10	10	+ ⅛
U S Gypsum ...7	85	84⅜	84⅜	— ⅛
U S Indus Alco 5	25⅜	25	25	+ ⅛
U S Leather...6	6⅞	6⅜	6⅞	+ ⅛
U S Leather A 13	11	10⅜	10⅞	+ ⅛
US Pipe & F ..8	35½	35¼	35½	+ ⅛
U S Real & Imp4	1⅜	1⅜	1⅜	....
U S Rubber...26	36⅞	35⅜	36	+ ⅛
US Rub 1 pf 6	117	116¾	117	+ ½
US Sm R&M ..1	63	63	63	....
U S Steel ...107	64⅛	62⅞	62⅞	+ ⅛
U S Steel pf ..5	119¾	119⅝	119¾	+ ⅛
US Tobac pf† .60	44½	44½	44½	+ ⅛
United Stocky 15	2⅝	2½	2⅝	+ ⅛
Un Stores A ..25	2½	2¼	2¼	+ ⅛
Univ Leaf Tob 1	66⅛	66⅛	66⅛	+ ⅛
Univ Pic 1pf† .40	103	102½	102½	+ ½
Van Raalte 2	36¼	36¼	36¼	— ⅛
Vanadium Cp 17	37¼	36⅜	36⅜	— ⅛
Victor Ch Wks 1	30½	30½	30½	....
Va-Caro Chem 2	3½	3⅜	3½	+ ⅛
Va Ir C&C pf† .10	13½	13½	13½	....
W				
Wabash Ry 2	1	1	1	....
Wabash pf A ...1	1⅜	1⅜	1⅜	....
Walker H G&W 2	32	31⅞	31⅞	+ ⅜
Wal H G&Wpf 15	15½	15	15½	+ ⅛
Walworth Co 15	6	5⅞	5⅞	+ ⅛
WarnerBro Pic 15	3⅝	3½	3½	....
Warn Br P pf† .40	47½	47½	47½	— 1
Warren Bros ...5	1⅜	1⅛	1⅛	— ⅛
Wash Gas Lt ...1	26¼	26¼	26¼	+ ⅛
Wayne Pump ..2	23	23	23	....
WebstrEisenlohr 1	4⅛	4⅛	4⅛	....
Wesson O & S 6	24	23¾	24	....
West Pa El A† .20	110	110	110	+ ⅜
W Pa El7%pf† .10	114⅜	114⅜	114⅜	+ ⅛
W Pa El 6% pf† 1	107	106½	106½	— ⅛
W VaPulp&Pap 20	19⅜	19⅛	19⅜	+ ⅛
West Auto Sup 7	39	38½	38⅝	+ ⅛
West Maryland 1	4½	4½	4½	+ ⅛
West Union Tel 1	24	24	24	+ ⅛
Westingh Air Br 8	24½	23⅞	24⅛	+ ⅛
West El & Mfg 18	114¾	113⅛	113⅜	+ ⅛
Westvaco Chlor 5	37⅞	37½	37⅞	+ ⅛
Westvaco Chl pf 2	37⅞	37⅝	37⅜	+ ⅛
Wheeling Steel 8	34⅛	33⅞	33⅞	....
White Motor ...7	13⅛	13	13⅛	+ ⅛
White Rk M Sp 33	11⅜	11	11⅛	....
White Sewing M 5	6⅛	6⅛	6⅛	....
White S M pr pf 1	22⅜	22⅜	22⅜	....
Willys-Overld 245	2⅝	2½	2⅝	+ ⅛
Willys-Overl pf 79	5⅛	5	5⅛	+ ⅛
Wilson & Co 74	6⅞	6⅜	6⅞	+ ⅛
Wilson&Co$6pf 1	67	67	67	....
Woodward Iron 7	27	27	27	— ⅛
Woolworth FW 19	41⅛	40⅞	40⅞	— ⅛
Worthingt P&M 1	19¼	19¼	19¼	....
Wright Aero† .20	125½	125½	125½	....
Y				
Yale & Towne 1	23⅜	23⅜	23⅜	— 1
Yell Tr&Coach 16	18⅛	17⅞	17⅞	— ¼
Yell Tr 7% pf† .10	122	122	122	+ 1
Young Spr & W 5	12	11⅜	11⅜	— ¼
Youngst Sh&T 35	44⅞	43¾	43⅞	— ⅜
Youngst Stl Dr 2	23½	23	23½	....
Z				
Zenith Radio ..19	17⅜	16¾	17⅛	+ ⅜
Zonite Products 8	2⅝	2⅝	2⅝	+ ⅛

†Unit of trading ten shares.

New York Curb Stocks

By the Associated Press

Total stock sales yesterday, 207,000 shares; year ago, 126,999 shares.

Sales in hundreds.	High	Low	Close
A			
3 †Aero Sup B(.20)	5⅜	5⅛	5⅛
1 †Air Assoc (⅛)	13⅛	13⅛	13⅛
9 †Air Inv war			⅜
12.50 Alum Co Am (1e)	181½	179¾	181
5.50 Alum Co Am pf (6)	117⅝	117¼	117¼
4.50 Alum Ltd (1½e)	105¼	104	104½
21 †Am Box Board	7⅛	6⅞	7⅛
8 †Am Centrifugal	[illegible]		
31 Am Cyan B (.60)	39⅜	38⅞	38⅞
19 †Am Exp Lines(¼e)	19⅛	18⅞	18⅞
1 Am Fork&Hoe(.45e)	12	12	12
9 Am Gas&El (1.60)	36⅜	36⅛	36¼
1.25 †Am Gen $2pf (2)	30⅝	30½	30⅝
4 Am Light&T (1.20)	15⅜	15⅛	15⅜
1 Am Mfg (¼e)	25	24⅞	25
2 †Am Maracaibo	⅜		⅜
7 Am Meter (¼e)	35½	34¼	34¼
1 †Am Republics	7⅛	7⅛	7⅛
5 †Am Seal-K (.12e)	6¼	6	6¼
3 Am Superpow	⅛		⅛
1 Am Superpow 1pf	65⅛	65⅛	65⅛
2 †Am Thread pf (¼)	3⅜	3⅜	3⅜
3 †Apex Elec Mfg(¼e)	13⅛	13	13⅛
10 †Arctur Rad Tube	⅛	⅛	⅛
3 †Ark Nat Gas pf	8	8	8
1 †Ashland O&R (.40)	5⅛	5⅛	5⅛
1 †Asso G&El pf	2⅞	2⅞	2⅞
1 †Atl Cst Fish	3	3	3
15 †Atlas Corp war	1⅜	1⅜	1⅜
1 †Avery & Sons	6⅛	6⅛	6⅛
12 †Aviation & Tran	4⅛	4⅛	4⅛
B			
1 †Baldwin Loco war	6⅝	6⅝	6⅝
3 †Bardst'n Dis	⅞	⅞	⅞
2 †Barium Sta Stl	⅞	⅞	⅞
1 †Basic D'mit (½e)	5⅞	5⅞	5⅞
9 †Bath Iron Wks	12⅛	12⅛	12⅛
10 †Beech Airc	7⅞	7⅞	7⅞
78 †Bell Airc	31⅛	30⅜	30⅜
5 †Bellanca Airc	6⅞	6⅜	6⅜
6 Bliss (EW)	17	16⅞	17
1 †Blue R cv pf (3h)	43⅞	43⅞	43⅞
6 †Braz Tr L&P	7⅛	7⅛	7⅛
6 †Breeze Corp (⅛g)	6	5⅞	5⅞
45 †Brewst Aero	16⅛	15⅜	15⅜
5.50 Brown Co pf	30⅜	29	29½
4 †Brown Rubber	2⅜	2⅜	2⅜
5 Buf N&EP pf (1.60)	20⅞	20⅞	20⅞
1 BufN&EP 1pf (5) XD	101	101	101
1 †Burry Biscuit	1	1	1
C			
8 †Can Col Airw	9⅜	9	9
3 Ca Marconi (.04e)	1⅛	1⅛	1⅛
6 Carnation (1a)	40½	40	40½
4 Carrier Corp	12⅜	12⅜	12⅜
1 Celanese ptc pf (7a)	126⅛	126⅛	126⅛
2 Celluloid	3⅜	3⅜	3⅜
2 Cen & S Ut	⅛	⅛	⅛
1.30 †CenNYPow pf (5)	104	103¼	103¾
4 Cen St El	⅛		⅛
1 Chi Flex Shaft (5a)	83	83	83
4 Cities Service	5⅛	5⅛	5⅛
4 Cit Svc pf	61⅛	61	61
1 City Auto Stpg (.60)	7⅛	7⅛	7⅛
8 Claude Neon Lts	⅛		⅛
1 †Cleve Tract	6½	6½	6½
1 Club Al Uten	3⅛	3⅛	3⅛
4 †Colo Fuel & I war	6⅜	6⅜	6⅜
1.50 Colts P F Arms (2)	80	79½	80
2 Colum O & G	2	1⅞	2
9 Comwlth & So war	[illegible]		[illegible]
2.50 Comm Pw & Lt 1 pf	44½	43½	44
1 †Con Gas Ut	1⅛	1⅛	1⅛
3 Cons Stl Corp	6⅜	6⅛	6⅜
1 Cont Roll & Stl	7⅜	7⅜	7⅜
12 †Coop-Bess	10⅛	9⅞	10⅛
9 Copper Range	5⅛	5⅛	5⅛
9 †Cosden Petro	2⅛	2	2
1 Creole Pet (⅛a)	20¼	20¼	20¼
2 †Crocker-Wh El M	5⅛	5⅛	5⅛
3 †Crown C Pet	2½	2½	2½
2 Crown C Int A (⅛k)	8⅜	8	8
D			
3 †Decca Record (.60)	6⅞	6⅞	6⅞
4 †Det Paper Prod	1⅛	1⅛	1⅛
1 †Divco Twin Trk	8⅜	8⅜	8⅜
1 Domin Stl&Coal	11	11	11
1 Duval Tex Sul	7⅛	7⅛	7⅛
E			
1 Eagle Pich Ld	12	12	12
1 East Gas & F	3	3	3
1 East G&F 6 pf	22½	22¼	22¼
14 East Sta Corp	1⅛	1	1
1.75 East Sta pf A	20	19	19⅝
4.25 East Sta pf B	20	19	19⅝
1 Econ Gro Strs (¼e)	16	16	16
5 †Eisler Elec	2½	2½	2½
5 El Bond & Sh	7	6⅞	7
14 El Bo&Sh pf (6)	69⅛	68½	69
2 El Bo&Sh $5 pf (5)	62	62	62
2 †Electrol vtc	1	1	1
2 †Equity Corp	⅛		⅛
3 †Esquire I (.60) XD	4⅜	4⅛	4⅜
F			
5 †Fairchild Av	11	10⅝	11
12 †Fairchild En&Air	5⅜	5⅛	5⅜
1 †Falstaff Brew (.60)	10⅜	10⅜	10⅜
6 †Fansteel Met	15⅜	15	15
3 †Fidelio Brew	⅜	⅜	⅜
1.25 Fla P&L $7pf(3.94k)	108	108	108
2 Ford M Can A (1)	15⅜	15¼	15⅜
2 Ford Mot Ltd (.16g)	3	3	3
1 †Froedt G pf (1.20)	20½	20½	20½
1 †Fruehauf Tra (¼e)	28¼	28⅛	28⅛
G			
1 Gen El Ltd (.67g)	13⅜	13⅜	13⅜
2 Gen Firepfg (¼e)	16	15⅝	15⅝
10 Gen Invest war	1-32	1-32	1-32
2 Gen Invest	⅛	⅛	⅛
3.20 Gen Pub S pf	45	41	43½
1 †Gen Share	1⅛	1⅛	1⅛
1 †Gilbert (AC)	7⅛	7⅛	7⅛
5 Glen Ald Coal (¼e)	7⅜	7⅜	7⅜
1 Godchaux Sug B	8⅜	8⅜	8⅜
1.50 Gt Nor Pap (⅛e)	44⅛	43⅝	43⅝
3 Greenf T&D	10⅛	9⅞	10⅛
187 †Grum Airc E	23⅛	21⅞	23
3 Guard Inv	⅛		⅛
3 Gulf Oil (1)	36⅛	35⅜	36⅛
H			
2 Hall Lamp (.60e)	13	13	13
1 †Hat Corp Am B	8	8	8
2 †Hazeltine (3)	28	28	28
6 †Hecla Min (.10e)	6⅞	6⅜	6⅞
1 †Hires (CE) (.30e)	22¼	22¼	22¼
1 Holling Gold (.65a)	10⅛	10⅛	10⅛
1 Holophane (¼e)	13⅜	13⅜	13⅜
1 Horn & Hard (2)	34⅛	34⅛	34⅛
1 Humble Oil (⅜e)	62	62	62
15 †Hum-Ross F (.15e)	6½	6	6⅜
I			
2 †Ill Io Pw div ct..2	5⅜	5⅛	5⅜
12 Imp Oil Ltd (½e)	10⅜	10⅜	10⅜
2 Imp O Ltd reg (½a)	10⅜	10⅜	10⅜
5 Ind Pipe L (.10e)	7⅛	7	7
1.50 Ins Co N Am (2a)	72⅞	72¼	72½
14 †Int Indust (.10g)	3⅛	3⅛	3⅛
99 †Int Pap&P war	3	2½	2⅞
10 Int Petrol (1½a)	16⅜	16⅛	16⅜
1 †Int Util A	8⅛	8⅛	8⅛
2 †Int Home Eq (½)	9	9	9
5 †Ital Superpow A	⅛	⅛	⅛
J			
2 †Jacobs (FL)	2⅜	2⅛	2⅜
2 Jones & Lau Stl	32	32	32
K			
1 †Klein (DE) (1)	15	15	15
L			
3 Lake Shore M (½e)	18⅛	17⅞	18⅛
2 †Lane-Wells (1)	11⅜	11⅛	11⅜
1 Lehigh C&N	2½	2½	2½
2 †Leonard Oil Dev	⅛	⅛	⅛
1 †Locke Stl Ch (1.20)	13⅜	13⅜	13⅜
5 Lone Star Gas(.20e)	9⅜	9⅜	9⅜
8 Long Is Ltg	1⅜	1⅛	1⅛
1 †Loudon Pack	2⅛	2⅛	2⅛
4 †Louis L&E (.10e)	5⅞	5⅞	5⅞
M			
1 †Majestic Rad&T	[illegible]	[illegible]	[illegible]
3 †Manati Sug war	⅛	[illegible]	[illegible]
1 †Mangel Strs	1⅞	1⅞	1⅞
1 Marion St Shov	3⅜	3⅜	3⅜
1 Mass Util Asso	2⅝	2⅝	2⅝
1 McWill Dredg	8	8	8
3 †Merritt-C & S	4	4	4
2 Mesabi Iron	⅝	⅝	⅝
1 †Metal Tex	3	3	3
6 †Mich Bumper	⅜	⅜	⅜
1 Mich Sugar	⅜	⅜	⅜
10 MidSt PAvtc(.63e)	4⅛	4⅛	4⅛
1 Mid St PBvtc(.10e)	⅝	⅝	⅝
23 †Mid West Corp	9⅛	8⅞	9
1 †MidWest Abr	2⅜	2⅜	2⅜
1 †MidWsea Oil(.90)	8	8	8
1 †Mock J Voeh(¼e)	9⅛	9⅛	9⅛
15 †Molybdenum (¼e)	7⅞	7⅝	7⅞
7 †Monarch M T(½e)	35	33½	35
2 Montg Ward A (7)	168½	168½	168½
11 †Mt City Cop	4⅜	4⅛	4⅜
1 Mount Prod (.60)	5⅞	5⅞	5⅞
1 Mount Sta Pow(1e)	20	20	20
1.50 †Muskeg P R(.35e)	16¼	16⅛	16⅛
N			
8 †Nat Auto F(.40e)	9⅞	9⅛	9⅞
1 †Nat Bellas Hess	½	½	½
3 †Nat Cont (.20e)	11	10⅞	11
5 Nat Fuel G(1)	12½	12½	12½
1 Nat P & L pf(6)	94⅛	94⅛	94⅛
1 †Nat Rub Mch	5⅜	5⅜	5⅜
1 Nat Sug Ref	10⅜	10⅜	10⅜
4 Nat Tun & Mines	1⅜	1⅜	1⅜
3 †Nat Un Rad	⅜	⅜	⅜
1.25 †N E PA6%pf(1⅛k)	67⅛	67	67⅛
1 N J Zinc (½e)	62½	62½	62½
1 N Mex & ArizLd	1⅛	1⅛	1⅛
25 †Niag Hud Pow	5½	5⅜	5½
2.50 †Niag Hud 1 pf (5)	91⅛	91	91
2 †Niles-Bem-P (½e)	66	65½	66
12 Nor Am Lt & Pow	1	1	1
1 †Nor Am Ray A	25½	25½	25½
2 Nor Pipe L(.30g)	9⅛	8⅞	9⅛
1 Nor Sta Pow A	13⅛	13⅛	13⅛
1 Nor'west Eng (¼e)	20¼	20¼	20¼
1 †Novadel-Ag (2)	34⅜	34⅜	34⅜
O			
7 †Oldetyme Dist	2⅛	2⅛	2⅛
P			
5 Pac G&E 6 pf(1½)	34⅜	34¼	34⅜
9 †Pantepec Oil Ven	4⅝	4⅝	4⅝
1 †Pender Gr A(3½)	47½	47	47
6 †Pender Gr B(⅛e)	16⅛	15⅜	16⅛
1.50 †Penn Tel (2)	35⅛	35	35
11 Pennroad	2	1⅞	2
4 †Pa-Cent Airl	19⅛	18⅝	19
1 †Pa Wat&Pow (4)	60	60	60
1 †Phillips Pkg	6	6	6
35 †Phoenix Sec	14⅛	13⅝	14
4.50 †Phoen Sec pf	45	44⅛	44⅝
1 †Pioneer Gold (.40)	1⅜	1⅜	1⅜
1 †Pitts Forg (¼e)XD	11⅜	11⅜	11⅜
3 †Pitts Metallu (¼e)	13	13	13
1 †Potrero Sugar	⅛	⅛	⅛
4 Powdr & Alex (.10e)	4⅛	4	4⅛
1 Premier Gld (.12)	1⅛	1⅛	1⅛
2 Pressed Met (¼e)	8⅜	8⅛	8⅜
3 Prod Corp	⅛	⅛	⅛
1 †Prud Inves	⅛	⅛	⅛
1 †P S Ind $7 pr pf	98½	98½	98½
9.75 P S Ind $6 pf	52⅛	51⅜	51⅜
5 †Pug Sd P&T (⅛e)	20	19⅞	20
R			
7 †Red Bank Oil	1⅜	1⅜	1⅜
4 †Reiter-Fost	⅛	⅛	⅛
64 †Republic Avia	6⅜	6⅛	6⅜
1 Richmond Rad	2⅜	2⅜	2⅜
5 †Rio Gr Val G vtc	⅜	⅜	⅜
1 †Rome Cable (.20e)	11	11	11
1 †Roosevelt Fd	2⅞	2⅞	2⅞
2 †Rustless I&S (.15e)	14⅛	14	14⅛
S			
84 St Regis Pap	3⅛	3⅛	3⅛
4.50 St Regis Pap pf	73¾	72¼	73
2 †Salt Dome Oil	5⅞	5⅞	5⅞
2 †Samson Unit	⅜	⅜	⅜
1 Scovill Mfg (¼e)	30	30	30
1 †Scullin Stl war	1	1	1
110 Segal Lock & H	1⅛	1	1
4 †Sentry S Con	1	[illegible]	1
8 †Shat-Denn	6⅝	6½	6⅝
1.50 Sherwin-Wms (⅜e)	99	98½	98½
6 †Simmons Har & Pt	4	4	4
2 †Simplicity Pat	1⅝	1⅝	1⅝
1 †Soss Mfg (.06¼e)	4⅜	4⅜	4⅜
3 So C Ed B pf (1½)	30¼	30⅛	30⅛
1 Sou Pipe L (¼e)	10⅛	10⅛	10⅛
1 †Spalding	2⅜	2⅜	2⅜
3 †Spencer Shoe	1⅜	1⅜	1⅜
1 †Stand Cap&S(1.60)	15⅜	15⅜	15⅜
4 †St Oil Ky (1)	20½	20⅜	20⅜
6 †Stand Prod (¼e)	9⅝	9⅝	9⅝
2 †Stand StlSprs(½e)	35	35	35
3 †Starrett Corp vtc	[illegible]	⅜	⅜
1 †Ster Br Strs	4	4	4
3 †Sterl Al Prod	8⅛	8⅛	8⅛
4 Sullivan Mach	13⅜	13¼	13⅜
1 Sun Ray Drug(.40e)	14½	14½	14½
22 †Sunray Oil (.05e)	2	1⅞	2
T			
9 Taggart	5⅝	5½	5⅝
1 †Tastyeast A	[illegible]	[illegible]	[illegible]
4 Technicolor	16⅛	15¼	16¼
2.50 Thew Shovel	23⅛	22¾	22¾
3 †Tile Roof (.55a)	14⅞	14⅝	14⅞
1 Tob Prod Exp (.40g)	4⅛	4⅛	4⅛
5 †Trans-Lux (.10e)	1½	1½	1½
4 †Transwest Oil	3	2⅞	2⅞
8 †Tri-Cont war	⅜	⅜	⅜
1 Tubize Chat	8⅜	8⅜	8⅜
1 †Tung Sol L pf(.80)	7⅝	7⅝	7⅝
U			
30 †Udylite Corp (.10e)	5	4⅞	4⅞
2 †Unit Airc Pr(.10e)	11	10⅝	10⅝
8 †Unit Chem	15⅛	14⅞	15⅛
5 UnitChemPt pf(¾k)	63	63	63
31 †Unit Cig-Wh Strs	1⅛	1	1⅛
4 Unit Corp war	[illegible]	[illegible]	[illegible]
11 Unit Gas	1⅛	1⅛	1⅛
2 Unit Gas pf	106	105¾	106
4 Unit Lt & Pow A	⅞	⅞	⅞
1 Unit Lt & P pf	35¼	35¼	35¼
1 Unit Shoe M (2½a)	74⅝	74⅝	74⅝
1 †Unit Specialts	7	7	7
2 U S Foil B	6¼	6⅛	6⅛
24 †U S Lines pf	5⅛	4⅞	4⅞
7 †US Plywd(1.20) XD	28⅝	28	28
4.50 †USPlywd cvpf(1½)	35¼	35	35
1 U S Radiator	2⅛	2⅛	2⅛
1 United Stores	⅜	⅜	⅜
4 †Univ Corp vtc	5⅛	4⅞	5⅛
1.50 Univ Prod (.40e)	22	22	22
2 Util & Ind pf	1⅜	1⅜	1⅜
V			
2 †Valspar Corp	1⅛	1⅛	1⅛
2 †VanNorm MT(.40e)	29½	28⅝	29½
2 †Venezuel Pet	1⅛	1⅛	1⅛
2 Vogt Mfg (.20e)	11¾	11¾	11¾
W			
1 Waco Airc	5⅝	5⅝	5⅝
2 West Va C & C	1⅞	1⅞	1⅞
3 West Air Exp	7⅛	7⅛	7⅛
2 †Williams (RC)	6⅜	6⅜	6⅜
2 †Wilson-Jones	9⅛	9⅛	9⅛
4 Wolverine Port C	4	4	4
3 †Wolverine T (.10e)	6⅞	6⅝	6⅞
1 †Woodley Pet (.40)	5⅛	5⅛	5⅛
3 Wright H (.40a)	5⅜	5⅜	5⅜

†Stocks so marked are fully listed on the Curb Exchange. All others are dealt on an unlisted trading basis.

Rates of dividends in the foregoing table are annual disbursements based on the last quarterly or semiannual declaration. Unless otherwise noted, special or extra dividends are not included.

XD—Ex dividend. XR—Ex rights. (a) Also extra or extras. (e) Declared or paid so far this year. (f) Payable in stock. (g) Paid last year. (h) Cash or stock. (k) Accumulated dividend paid or declared this year. (d) Accumulated dividend paid last year. (ur) Under rule. (ww) With warrants. (xw) Without warrants. (war) Warrants.

Curb Bonds

Sales in thousands.	High	Low	Close
DOMESTIC BONDS			
A			
1 Ala Pow 5 '51	106⅛	106⅛	106⅛
6 Ala Pow 4½ '67	103	102⅞	103
33 Am P&L 6 2016	102¼	101½	101⅝
3 Ark P&L 5 '56	105⅝	105⅜	105⅜
12 As Elec 4½ '53	54	53⅞	54
3 As G & E 5 '50	16⅜	16⅜	16⅜
4 As G & E 5 '68	16½	16⅜	16⅜
B			
21 †Baldw L 6 '50	114	113½	114
10 Bell T Can 5 '57 B	111⅜	111¼	111⅜
4 Birm El 4½ '68	98	97¾	98
C			
3 Caro P & L 5 '56	106⅜	106¼	106¼
6 Cen St El 5½ '54	37⅜	37¼	37½
3 Cen St El 5 '48	37⅜	37¼	37⅜
5 Cities Ser 5 '58	72⅝	72¼	72¼
42 Cities Ser 5 '50	72⅝	72⅛	72⅛
6 Cit S P&L 5½ '49	87⅜	87	87
15 Cit S Pow 5½ '52	86⅜	86	86
36 Cont G&E 5 '58 A	92⅝	91¾	92
E			
32 East G&F 4 '56 A	82⅝	82¼	82⅜
6 Elec P & L 5 2030	82½	82	82½
F			
20 Fla P & L 5 '54	104⅞	104¼	104⅜
G			
1 Geo Pow 5 '67	106½	106½	106½
I			
2 Ill Pow & L 5 '56 C	104	104	104
9 Ind Svc 5 '50	69	68¾	68¾
1 Inters Pow 6 '52	47	47	47
14 Inters Pow 5 '57	68½	67⅝	68⅛
8 It Sup Pw 6 '63 A	40	38½	38½
J			
1 J C P&L 4½ '61 C	104⅜	104⅜	104⅜
L			
2 Lou P&L 5 '57	107⅝	107½	107⅝
M			
3 Milw G Lt 4½ '67	104⅛	104	104
1 Minn P&L 4½ '78	103½	103½	103½
9 Miss Pow 5 '55	102	101½	102
N			
20 Nevada Cal E 5 '56	80⅞	79¼	79½
5 N Eng G&E 5 '50	68⅛	68	68⅛
11 N Eng G&E 5 '47	68⅛	68	68⅛
17 N Eng Pow 5½ '54	99¼	98½	98½
3 N Eng Pow 5 '48	96⅜	96⅜	96⅜
1 N Ori P S 6 '49 A	103	103	103
3 NY St E&G 4½ '80	103	102⅞	102⅞
O			
1 †Okla N G 3¾ '55	109	109	109
P			
3 Pac P & L 5 '55	95⅝	95	95
3 Pen C P&L 4½ '77	104	103½	103⅝
6 Pen P S 5 '54 D	96⅜	96	96⅜
6 Peo Gas L&C 4 '61D	97¾	97⅝	97⅝
4 ‡Portland G&C 5 '40	92½	91⅝	92½
21 Pug Sd P&L 5½ '49	97⅛	96⅝	96⅝
2 Puf S P&L 5 '50C	94⅛	94	94⅛
5 Pug S P&L 4½ '50D	91⅜	91¼	91⅜
S			
18 S E P&L 6 2025 A	112	112	112
17 Stand G&E 6 '48 st	68½	68	68⅛
7 Stand G&E 6 '51	69	67⅞	69
17 Stand G&E 6 '66	68⅜	67½	68⅛
14 Stand P&L 6 '57	68⅝	68	68⅝
2 †Starrett Corp 5 '50	18¾	18¾	18¾
T			
3 Tex El S 5 '60	105¼	105	105¼
5 Tex P&L 5 '56	107	106¾	107
5 Tide Wat P 5 '79 A	98⅛	98⅛	98⅛
29 Twin CRT 5½ '52A	67⅛	67	67⅛
U			
10 Unit L&P 6 '75	83½	83	83⅛
6 Unit L&Ry 5½ '52	91⅞	91	91⅜
W			
2 West Newsp U 6 '44	56⅛	56	56
14 †Wisc P&L 4 '66 A	106⅛	106⅛	106⅛
FOREIGN BONDS			
1 Cauca Val 7 '48	11⅛	11⅛	11⅛
10 Isarco Hyd El 7 '52	43	42	42⅛
3 Pied Hy-El 6½ '60A	46	46	46
7 Unit El Svc 7 '56 (s)	39⅞	39⅜	39⅜

Total bond sales yesterday, $1,200,000. Year ago, $1,398,000.

†Bonds so marked are fully listed on the Curb Exchange. All others are dealt on an unlisted trading basis.

‡Matured bonds. Negotiability impaired pending investigation.

ur—Under rule. ww—With warrants. xw—Without warrants. war—Warrants.

Transactions on N. Y. Bond Market

By the Associated Press

Total bond sales today, $6,219,700; previous day, $7,089,250; week ago, $10,578,950; year ago, $5,338,000; two years ago, $5,865,500; January 1 to date, $483,606,900; year ago $529,828,575; two years ago, $532,562,555.

Range of United States Government Issues

1940 High	1940 Low	April 11. Sales	Issue	High	Low	Last	Change	Bid	Asked	Yield
102.8	101.3	5	Treasury 3⅜s, 1943-40 June	101.5	101.5	101.5	+ .2	101.5	101.8	....
104.24	103.14	6	Treasury 3⅜s, 1943-41 Mch	103.20	103.17	103.20	+ .6	103.18	103.20	....
109.13	108.10	10	Treasury 2⅞s, 1945	109.8	109.8	109.8	+ .6	109.4	109.8	.83
112.13	111	1	Treasury 3⅛s, 1949-46	111.26	111.26	111.26	— .1	111.26	111.30	1.12
108.31	107.17	2	Treasury 2½s, 1948	108.20	108.20	108.20	+ .2	108.19	108.22	1.40
104.24	102.23	1	Treasury 2s, 1950-48	104.8	104.8	104.8	+ .5	104.8	104.11	1.45
107.2	105.1	26	Treasury 2½s, 1953-49	106.9	106.8	106.9	+ .11	106.12	106.13	1.77
108.30	106.28	3	Treasury 2¾s, 1954-51	108.9	108.9	108.9	+ .5	108.9	108.12	1.91
104.23	102.20	42	Treasury 2¼s, 1953-51	104.8	104.7	104.8	+ .17	104.4	104.7	1.84
109.16	107.7	54	Treasury 2⅞s, 1960-55	108.23	108.19	108.19	......	108.19	108.22	2.18
108.1	105.25	16	Treasury 2¾s, 1965-60	107.12	107.7	107.10	+ .7	107.7	107.8	2.31
108.24	108.9	1	Federal Farm Mfg 3¼s, 1964-44	108.16	108.16	108.16	......	108.16	108.22	.98
108.21	107.29	1	Federal Farm Mtg 3s, 1949-44	108.9	108.9	108.9	......	108.9	108.12	.91

Sales in thousands.	High	Low	Close
CORPORATION BONDS			
A			
1 Alleghany cv 5 '44	81	81	81
3 Alleghany cv 5 '49	73¼	73¼	73¼
8 Alleghany 5 '50 st‡	43½	43	43½
3 Allis Chalm cv 4 '52	109¼	109¼	109¼
36 Am & For P5 2030	66½	66¼	66¼
2 AmIGChem 5½ '49	104	104	104
10 Am T & T 5½ '43	107⅝	107½	107⅝
12 Am T & T 3¼ '66	109⅜	109⅜	109⅜
35 Am T & T 3¼ '61	109⅜	109¼	109⅜
22 Anacon Cop 4½ '50	103¼	103	103¼
79 Arm Del 4 '55	103⅛	103	103⅛
12 AT&SF 4 '95	105¼	105⅛	105¼
2 AT&SF 4½ '48	103⅜	103⅜	103⅜
B			
9 B&O 1st 4 '48	68¾	68½	68¾
4 Bell TPa 5 '60 C	134⅜	134⅜	134⅜
9 Beth Stl 3½ '52	110⅛	110⅛	110⅛
14 Boston&Me 5 '67	47½	46⅞	46⅞
C			
25 Cal Ore Pow 4 '66	103¾	103¾	103¾
3 Can Nat Ry 4½'56	99¼	99¼	99¼
9 Can Pac 4½ '60	77¼	76½	77¼
24 Can Pac 4 perp	65½	64	64
3 Cen N Y Pow 3¾ '62	107¼	107¼	107¼
14 Cen Pac 5 '60	47⅞	47⅜	47⅞
6 Cen Pac 1st 4 '49	69⅝	69⅜	69⅝
3 Cetrain-td 5½ '48	79⅞	79½	79½
5 C & O 3½ '96 D	99¼	99¼	99¼
4 C&O rfg 3½ '96E	99⅜	99⅜	99⅜
1 C B & Q 3½ Ill '49	96½	96½	96½
18 †Chi&E Ill 5 '51	17	17	17
45 †Chic Gt West 4 '59	29⅞	29½	29½
14 †CMSP & Pac 5 '75	7	7	7
18 †CMSP&P aj 5 2000	2	1⅞	1⅞
5 †Chi&NW cv 4¾'49	2⅜	2⅜	2⅜
9 †C R I&P rfg 4'34	7½	7¼	7½
10 Ch & W Ind 4 '52	93	93	93
5 CCC&StL 4½ '77	51½	50½	50½
10 Clev Un T 4½ '77C	69⅜	69⅛	69⅜
10 Col & So 4½ '80	29⅛	29	29
16 Colmbia G 5 '52May	105	104⅜	105
7 Columbia G 5 1961	104⅞	104⅞	104⅞
106 Comith Ed cv 3½'58	130⅜	129⅞	130½
11 Con Edis 3½ '48	107¼	107⅛	107⅛
14 Con Oil cv 3½ '51	105⅛	105⅛	105⅛
2 Consum Pow 3¼'66	108⅞	108⅞	108⅞
16 Contintal Oil 2¾'48	107½	107⅛	107⅛
2 Cuba No Ry 5½'42	30¼	30⅛	30⅛
D			
8 Del & Hud rfg 4'43	57½	57¼	57½
E			
9 Elec Auto L cv 4'52	107	107	107
142 †Erie rfg 5 '75	16⅞	16½	16½
55 †Erie rfg 5 '67	16¾	16⅛	16½
15 †Erie gen lien 4 '96	25¾	25½	25½
20 †Fla E Cst 5 '74	6¾	6¼	6¾
G			
22 Gen Cable 5½ '47	104⅞	104½	104½
2 Gen Stl Cast 5½ '49	71½	70½	70½
5 Goodrich 4¼ '56	105½	105⅜	105½
2 Gt Nor 4½ '77 E	85¼	85¼	85¼
13 Gt Nor 4 '46 G	103	102½	103
10 Gt Nor 4 '46 H	93½	93¼	93½
H			
1 Hudson Coal 5 '62A	34	34	34
11 Hud&Man rfg 5 '57	48⅜	47½	48
9 ‡Hud&Man inc 5 '57	14	14	14
I			
2 Ill Bell Tel 3½ '70B	112	111¾	111¾
6 Ill Cen 4¾ '66	44	43½	43½
7 IC&CSL&NO 5 '63A	47⅞	47¾	47¾
5 Indus Rayon 4½ '48	105⅛	104⅞	105⅛
27 †Int RTr rfg5 '66 ct	77⅜	77½	77½
5 Interlake Ir cv 4 '47	87½	87	87½
15 Int Hyd El cv 6 '44	70½	69⅝	70
24 Int Paper 5 '47	102⅞	102½	102⅞
15 Int T&T 4½ '52	40¾	40¼	40¾
16 Int T&T 5 '55	44½	44¼	44¼
K			
2 Koppers Co 4 '51	104	104	104
L			
6 Lac Gas 5½ '53	49½	49	49
5 ‡Lautaro Nit inc '75	38	38	38
13 †Leh Val 4 2003	14⅝	14⅛	14⅝
1 Loews 3½ '46	104	104	104
4 Louisia & Ark 5 '69	85½	85⅛	85⅛
10 Louis&N 3¾ 2003	80⅛	80½	80½
3 LouGas & El 3½ '66	109⅛	109⅛	109⅛
M			
31 Mich Con Gas 4 '63	104	103	104
31 M-K-Tex 5 '62A	16⅜	16	16⅜
13 M-K-Tex 1st 4 '90	29	28⅛	28⅛
8 †Mo Pac cv 5½ '49	1⅝	1⅝	1⅝
49 †Mo Pac 5 '77 F	20½	20¼	20⅜
20 †Mo Pac 5 81 I	20½	20¼	20¼
1 †Mo Pac gen 4 '75	2¾	2¾	2¾
9 †Mob & O 4½ '77	33	32¾	32¾
2 MonPa Pub Sv 6 '65	111¾	111¾	111¾
15 Mont Pow 3¾ '66	101⅛	100¾	101⅛
N			
7 Nat Dairy 3¾ '51ww	107	106½	106⅝
4 Natl Steel 3 '65	102⅞	102⅞	102⅞
2 New Eng T&T 5 '52	127	127	127
4 N O Pub Sv 5 '55B	105½	104¾	104¾
12 NYC rfg 5 2013	59⅞	59⅛	59⅝
3 NYC cn 4 '98	60	59¾	60
7 NYC cv 3¼ '52	59⅛	59⅛	59⅛
11 NYC&HR 3½ '97	77¼	77¼	77¼
4 NY Ch & Stl 4½ '78	57¼	57¼	57¼
4 NY Edis 3¼ '65	108½	109	109
1 NY Edis 3¼ '66	109½	109½	109½
26 †NYNH&H cv 6 '48	23¼	22⅛	22⅝
2 NY Steam 3½ '63	106⅛	106⅛	106⅛
1 Niag Sh cv 5½ '50	104	104	104
4 Norf & W 4 '96	125	125	125
40 Nor Pac 6 2047	57	56¼	56¼
6 Nor Pac 4 '97	67¼	66½	67¼
4 Nor Pac 3 2047	41¼	41	41¼
O			
8 Ohio Ed 3¾ '72	109	108¾	108¾
P			
3 Pac G&E 3½ '66	109⅝	109½	109½
17 Pac G&E 3¾ '61	112	111½	111½
2 Pac T&T 3¼ '66 B	109½	109½	109½
1 Pen-Dix 6 '41 A	97	97	97
12 Pen RR gen 5 '68	109½	109½	109½
11 Pen RR gen 4½ '65	102¾	102½	102¾
5 Pen RR 4½ deb '70	87⅝	87⅝	87⅝
1 Pen RR 3¼ '52	85¼	85¼	85¼
9 Phelps Dodge 3½ '52	111½	110½	111½
1 Phila Co 5 '67	105⅞	105⅞	105⅞
10 Phil Elec 3½ '67	111¾	111½	111¾
51 †Ph R C&I cv 6 '49	4	3⅞	4
22 †Ph R C&I 5 '73	13⅝	13⅛	13⅝
9 Phillips Pet 3 '48	110	109½	109½
14 Portl G E 4½ '60	74¼	73½	74¼
78 †‡Postal T&C 5 '53	24⅜	24	24¼
R			
5 Readg 4½ '97 A	69¾	69⅛	69⅛
8 R Rand 4¼ '56ww	101¼	101¼	101¼
12 Republic Stl 4½ '61	97	96½	97
S			
5 †‡StLIM&S4sR&G'33	63½	62¾	62¾
27 †St L S F 4½ '78	13⅝	13½	13⅝
56 †St L S F 5 '50A	14	14	14
17 †Seab A L cn 6 '45	6⅛	6⅛	6⅛
3 †Sea-All Fl 6 '35A ct	2⅜	2⅜	2⅜
43 Shell Un 2½ '54	97⅛	96½	97⅛
23 Socony-Vac 3 '64	105⅞	105⅞	105⅞
5 †So Bell T&T3¼ '62	108½	108½	108½
9 So Bell T&T 3 '79	105	105	105
11 Sou Pac 4½ '81	45⅞	45⅜	45⅝
5 So Pac rfg 4 '55	60	60	60
1 So Pac 3¾ '46	52½	52½	52½
4 So Pac 4½ Ore '77	49	48¾	49
2 Sou Ry cn 5 '94	88¾	88¾	88¾
11 Sou Ry gen 4 '56	58½	58	58
9 S W Bell Tel 3 '68	107	107	107
12 Stand Oil NJ 3 '61	106	106	106
5 Studebaker cv 6 '45	109	108¾	108¾
5 Tex & Pac 5 '79 C	69	69	69
T			
232 †Third Ave aj 5 '60	25¼	24⅛	24⅛
6 TideWatAssoO3½'52	106¼	106¼	106¼
U			
3 Un Pac 1st 4 '47	114	114	114
9 Un Pac 3½ '71	97¾	97¼	97¾
6 Un Cig-Wh St 5 '52	75½	75	75
15 Unit Drug 5 '53	88½	87⅝	88½
17 U S Steel 3¼ '48	103⅝	103⅜	103⅜
16 Utah P&L 5 '44	103¼	102⅞	103¼
1 †‡Util P&L 5½ '47	95	95	95
6 Virginian Ry 3¾ '66	108⅛	108	108
W			
5 Walker H 4¼ '45	105⅝	105⅝	105⅝
2 Westn Md 4 '52	83¾	83¾	83¾
5 †Westn Pac 1st 5 '46	17½	17½	17½
12 Western Un 5 '51	68½	68¼	68½
5 Western Un 4½ '50	65¼	65¼	65¼
10 Wheel Stl 4½ '66 A	100⅞	100½	100½
Y			
3 Youngst S&T 4 '61	105	105	105
FOREIGN BONDS			
8 †‡Abitibi P&P 5 '53	55	53	53
14 Argentine 4 '72 Feb	83¾	83¼	83½
8 Argentine 4½ '71	89¾	89⅛	89¾
5 Australia 5 '57	75⅜	75	75
5 Australia 4½ '56	72¾	72¾	72¾
23 Belgium 6 '55	94	92½	93¾
4 †Brazil 8 '41	20	20	20
1 †Brazil 6½ '26-57	16½	16½	16½
17 †Brazil 6½ '27-57	16⅝	16⅜	16⅜
1 Buen A 4¾ '77	60¼	60¼	60¼
4 †Bulgaria 7½ '68	15	15	15
53 Canada 4 '60	97⅜	95¾	96¾
21 Canada 3¼ '61	87½	86⅜	87½
10 Canada 2¼ '44	94⅛	93⅜	93⅜
2 †Chile 6 '60	15⅛	15⅛	15⅛
16 Copenhag 5 '52	24⅜	21½	21½
3 †Cuba 5½ '45	80⅜	80⅜	80⅜
50 Cuba 4½ '77	61⅞	61⅜	61⅜
34 Denmark 4½ '62	28½	23½	23½
1 French 7 '49	117	117	117
30 †Ger Gov5½'65	12	11⅞	11⅞
137 †Ger Govt 7 '49	14⅜	13⅝	14
4 Ital Pub Util 7 '52	45½	44½	44½
14 Italy 7 1951	59	58⅛	58⅛
18 Japan 6½ '54	90⅛	90⅜	90⅜
9 Milan City 6½ '52	42½	42	42
5 Norway 4¼ '65	46	45½	45½
17 Norway 4 '63	49⅛	45	46⅛
2 Orient Dev 5½ '58	56¼	56¼	56¼
8 Oslo City 4½ '55	46	45	45
7 †Peru 1st 6 '60	9⅜	9⅛	9⅜
4 Queensld 6 '47	81	79	79
5 †Rio de Jan 6½'53	9⅛	9⅛	9⅛
3 Rome 6½ '52	50⅛	50	50⅛
1 †Sao Paulo St 7'40	35⅜	35⅛	35⅛
33 †Serbs Cts Sl 7'62	12⅜	12½	12½
15 Tokyo El Lt 6 '53	63	62	62
28 Urug aj 3¾ 4 4⅛'79	54⅝	54¼	54⅝

XIN—Ex interest. CT—Certificates.

†Selling flat on account of default of principal or interest or both.

‡Selling flat for reasons other than default.

‡Matured bonds. Negotiability impaired pending investigation.

Dow-Jones Bonds

New York, April 11.

40 bonds	89.25	+0.10
10 first rails	92.69	+0.15
10 second rails	48.51	+0.08
10 utilities	108.83	+0.03
10 industrials	106.96	+0.13

New York Bank Stocks

New York, April 11 (AP).—(Natl. Assn. Securities Dealers, Inc.).

	Bid	Asked
Bk of Am NTS (SF) (2.40)	39½	41½
Bank of Man (.80a)	16½	18
Bank of N Y (14)	438	447
Bankers Tr (2)	58¼	60¼
Bklyn Tr (4)	86	91
Cen Han Bk & Tr (4)	103½	107½
Chase Nat (1.40)	34¾	36¾
Chem Bk & Tr (1.80)	49½	51½
Commercial (8)	201	207
Cont Bk & Tr (.80)	14¾	15¾
Corn Ex Bk & T (3)	55	56
Empire Tr (.60)	11½	12½
First Nat (Bos) (2)	46¾	48¾
First Natl (100)	1915	1955
Guaranty Tr (12)	297	302
Irving Tr (.60)	12¼	13¼
Manufacturers Tr (2)	38½	40½
Manufacturers Tr pf (2)	52½	54½
Natl City (1)	29½	30¾
N Y Trust (5)	112½	115½
Public (1½)	31¾	33¾
Title G & T	2¾	3¾

Local Produce

(Agricultural Marketing Service.) (Prices paid net f. o. b. Washington.)

EGGS—Prices paid for Government-graded eggs received from grading stations (April 11), Whites: U. S. Extras, large, 20@22; U. S. Extras, mediums, 17@18; U. S. Standards, large, 18@19; U. S. Standards, mediums, 16@17; U. S. Trades, 13@16. Browns: U. S. Extras, large, 19@21½; U. S. Extras, mediums, 17@18; U. S. Standards, large, 17@18½; U. S. Standards, mediums, 15@17; U. S. Trades, 13@16. For nearby ungraded eggs, Current Receipts: Whites, 16@16½, few higher; Mixed Colors, 15@15½, few higher.

LIVE POULTRY—Fowl: Colored, all sizes, 16@17; No. 2s, 11@13; Leghorns, 10@12. Roosters, 8@10. Chickens, Virginia Rocks: Broilers and Fryers, all sizes, 19; No. 2s, 11@13. Delaware Rocks and Crosses: Broilers and Fryers, all sizes, 18; No. 2s, 11@13. Leghorn Broilers, 2 lbs. and up, 16; under 2 lbs., 14. Turkeys, Old: Toms, 10; Hens, 12. Guinea Keats: Young, 1¾ lbs., and up, 16 a lb.; Old, 10 a lb. Capons, 6 lbs. and over, 20@22, few higher; No. 2s and Slips, 16@17.

Fruits and Vegetables

POTATOES—100-lb. sacks, U. S. No. 1: Maine, Green Mountains, size A, 2.35; Katahdins and Chippewas, 2-inch minimum, mostly around 2.50. New York, Round Whites, 1.90@2.00. Pennsylvania, Katahdins, 2.25. Idaho, Russet Burbanks, 2.60@2.75. Wyoming, 50-lb. sacks, Bliss Triumphs, U. S. No. 1, 1.85@1.90. New stock: Market slightly weaker. Truck receipts moderate. Florida, bushel crates, Bliss Triumphs, U. S. No. 1, 2.40@2.50; fair condition, 2.25.

ASPARAGUS—South Carolina, pyramid crates, dozen bunches, green, poorly graded, Colossal, 1.50@2.50; Fancy, 1.25@2.00; Choice, 1.00@1.25.

CABBAGE—Florida, truck receipts, 1½-bushel hampers, Domestic Round type, packed locally, best, 1.00; fair quality, 90.

CELERY—Florida, Florida standard and 16-inch crates, trimmed tops, individually washed, 3-8 dozen, 1.50@2.00, mostly 1.50@1.75.

AVOCADOS—California, flats, 1.75@2.25, mostly around 2.00.

BEETS—Texas, fair quality, half-crates, bunched, 1.50.

APPLES—Bushel baskets and 1 1-5 bushel boxes, U. S. No. 1, Maryland, Virginia and West Virginia: Staymans, 2¼-inch minimum, 75@90; 2½-inch minimum, 1.10@1.25; 2¾-inch minimum, 1.25@1.50; Delicious, 2¼-inch minimum, 1.00@1.15; 2½-inch minimum, 1.35@1.50; Golden Delicious, 2¼-inch minimum, 90@1.00; 2½-inch minimum, 1.15@1.25; 2¾-inch minimum, 1.35@1.40; Yorks, 2¼-inch minimum, 60@75; 2½-inch minimum, 90@1.00; 2¾-inch minimum, 1.00@1.25; Black Twigs, 2½-inch minimum, 90@1.00; 2¾-inch minimum, 1.10@1.25; Romes, 2½-inch minimum, 1.10@1.15; 2¾-inch minimum, -.25@1.35. Bushel boxes and cartons, Pennsylvania, Virginia and West Virginia, U. S. facny: Paragons, 113s-150s, 1.35@1.50; 72s-100s, 1.50@1.65; Romes, 113s-150s, 1.40@1.50; 72s-100s, 1.65@1.75; Delicious, 113s-150s, 1.50@1.75; 72s-100s, 1.85@2.00; ripe, 1.25@1.35; Golden Delicious, 113s-150s, 1.50@1.65; 88s-100s, 1.85@1.90.

CAULIFLOWER—California, pony crates, 1.80@1.85.

CARROTS — California, L. A. crates, bunched, 2.75.

LETTUCE—Arizona, L. A. crates Iceberg type, 5 dozen, 4.25@4.50; fair condition, 4.00.

ONIONS—Fifty-pound sacks, U. S. No. 1: Yellows, Michigan, New York and Ohio, 2.15. Sweet Spanish, 3 inches and larger, Idaho, 2.00.

PEAS—Florida, bushel hampers, small-pod varieties, 1.75@2.00; best mostly 2.00.

STRAWBERRIES — Florida, 36-pint crates, 11@12; fair condition, 7@10 pint; poor condition, 1.50@2.00 crate.

SWEET POTATOES—North Carolina, bushel baskets Nancy Halls, U. S. No. 1, 1.00@1.15; fair condition, 85@90; Puerto Ricans, 90@1.00.

SNAP BEANS—Florida, bushel hampers: Bountifuls, best, 1.50; poorer 1.00; Black Valentines, best, 1.75@1.80, poorer 1.00.

LIMA BEANS—Florida, bushel hampers, 3.50.

PEPPERS—Cuba, 1⅛-bushel crates, green, large size, mostly around 5.00; small size, 3.50.

SQUASH — Florida, bushel hampers, White, wrapped, and Yellow, 1.50@2.00, mostly 1.50@1.75.

CUCUMBERS—Florida, bushel hampers, best, 4.50@5.00; fair quality, 3.50.

TOMATOES—Repacked, lugs, 4.00@5.00; 10-lb. baskets, 1.75@1.85; cartons containing 10 1-lb. cartons, large size, 1.75; small size, 1.50.

KALE—Nearby sections, bushel baskets, Blue, 50.

COLLARDS—Norfolk section Virginia, bushel baskets, 50. South Carolina, 1½-bushel hampers, bunched, few early sales, 60@65.

TURNIP GREENS—Virginia, Norfolk section, bushel baskets, 50.

MUSTARD GREENS—Nearby sections, bushel baskets, 60.

LANDCRESS—Bushel baskets: Nearby sections of Maryland and Virginia, 50@60.

SPINACH—North Carolina and Norfolk section, Virginia, bushel baskets, 50.

MUSHROOMS—Maryland and Pennsylvania, 3-lb. baskets, 25@60, mostly 35@50.

ORANGES—Florida, boxes, 2.00@3.00, as to grade and size.

GRAPEFRUIT—Florida, boxes, 1.50@2.50, as to grade and size. Texas, Pink Meats, 3.00@3.50, as to size.

HONEYDEWS—Chile, crates, 2.00@2.25.

LEMONS—California, boxes, 3.50@4.50, as to grade and size.

PINEAPPLES—Cuba, crates, 2.50@3.00.

GRAPES—Argentine, 28-lb. lugs, various varieties, 2.00@2.50, few 2.75.

LIMES—Jamaica, 1.75@2.00 per 100.

United States Treasury Position

By the Associated Press

The position of the Treasury April 9, compared with comparable date a year ago:

	April 9, 1940	April 10, 1939
Receipts	$7,286,593.17	$15,903,939.15
Expenditures	17,817,292.61	37,838,724.97
Net balance	2,436,659,980.84	3,245,334,285.59
Working balance included	1,715,551,392.91	2,585,944,215.45
Customs receipts for month	8,112,937.96	8,169,815.52
Receipts for fiscal year (July 1)	4,543,901,093.51	4,488,324,772.26
Expenditures	7,424,350,013.08	7,076,417,539.78
Excess of expenditures	2,880,449,009.57	2,588,092,767.52
Gross debt	42,589,746,107.69	40,042,556,499.71
Increase over previous day	602,229.15	
Gold assets	18,510,319,403.39	15,356,073,863.78

Short Term Securities

(Reported by Robert C. Jones & Co.)

	Bid.	Asked.
Amer Tel & Tel 5½ '43	107.20	107.24
Alleg Corp conv 5s, 1944	81	81 ½
Baldwin Loco 5s, 1940	97.4	100.8
Baltimore & Ohio 4s, 1944	55	56
Bangor & Ar RR 5s, 43	......	94
Big Sandy Ry 1st 4s, 1944	109	......
Candalan Pac 4⅛s, 1946	86 ½	88 ⅜
Clev & P RR Ser A, 4½ '42	105 ⅞	......
Delaware & Hud 4s, 1943	57	57 ¾
Laclede G L col tr 6% B '42	41 ¾	50 ½
Lehigh Val T RR 5s, 1941	45	......
Penn Dix Cem Ser A 6 1941	96 ⅛	97 ¾
Penn R R 4 1943	109 ⅛	......
Phil Balto & W 4s, 1943	110 ¼	......
Union Oil Calif 6s, 1942	111.8	111.16
Utah L & T 1st & ref 5s, '44	102 ¾	103

Money Markets

New York, April 11 (AP).—Currencies of the Allies made fresh gains in terms of the dollar in foreign exchange trading today, reflecting the financial state of mind over reports of Allied successes in the war's latest phase.

The pound sterling got up 7⅛ cents, followed by the French franc with a gain of .03¼ of a cent.

Some support appeared for the Belgian belga and that unit moved up .02 of a cent.

Canadian dollars were ¼ of a cent better at 84.12½ U. S. cents.

Norwegian and Danish currencies were not quoted, in accordance with the agreement made Tuesday by bankers not to trade in money of those countries.

Noon rates follow (Great Britain in dollars, others in cents):

Canada — Official Canadian Control Board rates for U. S. dollars: Buying 10 per cent premium, selling 11 per cent premium, equivalent to discounts on Canadian dollars in New York of buying 9.91 per cent, selling 9.09 per cent. Canadian dollar in New York open market 15⅞ per cent discount, or 84.12½ U. S. cents.

Demand Market

Great Britain—Demand, 3.56; cables, 3.56⅜; 60-day bills, 3.54⅞; 90-day bills, 3.53⅞.

Belgium	16.93	*Yugoslavia	2.35
*Finland	1.95	Argentina:	
France	2.01½	Official	29.77
Germany	40.20	Free	23.00
Benevolent	16.90	Brazil:	
*Greece	.66½	Official	6.05
*Hungary	17.65	Free	5.10
Italy	5.05	*Mexico	16.75
Netherlands	53.09	Japan	23.48
*Portugal	3.50	Hongkong	22.28
*Rumania	.55	Shanghai	6.25

(Rates in spot cables unless otherwise noted. *Nominal.)

New York—Bar silver, 34¾, unchanged. London, April 11 (AP).—Bar silver, 20 1-16d, off ⅛ (equivalent 37.33 cents no the dollar basis, $4.03). Bar gold 168s, unchanged (equivalent, $33.85). Money, 1 per cent. Discount rates, short bills, 1 1-16 per cent; three-month bills, 1 1-16@1⅛.

Bank of France

Paris, April 11 (AP).—Bank of France statement as of April 5 showed (in millions of francs): Gold reserve, 84,614, unchanged; balances abroad, 86, decrease, 2; discounted commercial bills—France, 5,054, increase, 49; negotiable bills bought in France, 7,243, increase, 5; advances against securities, 3,430, decrease, 46; 30-day advances against government securities, 489, increase, 169; temporary advances to state, 20,900, increase, 350; circulation, 157,895, increase, 1,863; total credit to current accounts, 14,297, decrease, 1,119; ratio of gold ot sight liabilities, 49.14 per cent, compared with 49.35 last; bank rate, 2 per cent.

Bank of England

London, April 11 (AP).—Bank of England statement as of April 10 showed (in thousands of pounds): Circulation, 539,418, decrease, 3,025; bullion, 1,218, decrease, 40; reserves, 41,800, increase, 2,985; public deposits, 22,880, increase, 490; private deposits, 166,506, increase, 4,322; government securities, 137,224, decrease, 380; other securities, 28,025, increase, 1,643; ratio of reserve to liabilities, 22.0 per cent, compared with 21.0 last week; bank rate, 2 per cent.

Naval Stores

Savannah, April 11 (AP).—TURPENTINE—Firm, 28⅛; offerings, 212; sales, 90; receipts, 193; shipments, 1,526; stock, 9,038. ROSIN—Firm; offerings, 33; all sold; receipts, 173; shipments, 1,262; stock, 170,593. Quote: B, 4.20; D, 4.30; E, 4.65; F, 4.90; G, H, I, K, M, 4.95; N, 5.30; WG, 5.35; WW, X, 6.10.

Treasury Securities and Federal Land Bank Bonds Traded Over the Counter

(Reported by Robert C. Jones & Co.)

United States Treasury Notes

(Exempt from all income taxes, both normal and surtax.)

Outstanding (Millions.)	Issue.	Rate.	Maturity.	Bid.	Asked.	Approx. Yield.
$737	Notes (C 40)	1½	12-15-40	101.20	101.22	....
677	Notes (A 41)	1½	3-15-41	101.30	102	....
504	Notes (B 41)	1⅜	6-15-41	101.30	102	....
204	Notes (C 41)	1¼	12-15-41	102.12	102.14	....
426	Notes (A 42)	1¾	3-15-42	103.11	103.13	....
342	Notes (B 42)	2	9-15-42	104.23	104.26	.03
232	Notes (C 43)	1¾	12-15-42	104.14	104.17	.07
629	Notes (A 43)	1⅛	6-15-43	102.22	102.25	.25
421	Notes (B 43)	1⅛	12-15-43	102.27	102.30	.32
515	Notes	1	3-15-44	101.31	102	.47
416	Notes	¾	6-15-44	100.30	101.2	.50
	Notes	1	9-15-44	102	102.2	.53
	Notes	¾	3-15-45	100.17	100.20	.62

(Figures after decimals are 32ds of a point.)

Federal Land Bank Bonds

Outstanding (Millions.)	Rate.	Maturity	Bid.	Asked.
$238	3s	July, 1955-45	106½	107
203	3s	January, 1956-46	106⅝	107⅛
213	3s	May, 1956-46	106⅝	107⅛
182	3¼s	May, 1955-45	107⅝	108⅛
136	4s	July, 1946-44	111⅝	112⅛

United States Treasury Bills

(Exempt from all income taxes, both normal and surtax.)

Outstanding (Millions)		Maturities					*Bid.	Asked.
$200	April			17,	24,	1940	.06	....
500	May	1,	8, 15,	22,	29,	1940	.05	....
400	June	5,	12,	19,	26,	1940	.05	....
200	July			3,	10,	1940	.05	....

*Quotations are discount from par.

Short Treasury Guaranteed Issues

Outstanding (Millions.)	Issue.	Rate.	Maturity.	Bid.	Asked.	Approx. Yield.
128	HOLC	⅝	5-15-40	100	100.2	....
191	HOLC	⅝	5-15-41	100.14	100.17	.11
203	CCC	⅝	8- 1-41	100.15	100.18	.18
204	CCC	1	11-15-41	101.5	101.8	.20
211	RFC	⅞	7-20-41	100.28	100.31	.20
297	RFC	⅞	11- 1-41	100.31	100.2	.18
310	RFC	⅞	1-15-42	101	101.3	.24
276	RFC	1	7- 1-42	101.14	101.17	.25
114	USHA	1⅜	2- 1-44	102.23	102.26	.61

(Figures after decimals are 32ds of a point.)

F.H.L.B. Debenture and F.N.M.A. Notes

Outstanding (Millions.)	Issue.	Rate.	Maturity	Bid.	Asked.	Approx. Yield.
$25	FHLB	2	12- 1-40	101.2	101.6	....
23¼	FHLB	2	4- 1-43	102.28	103.2	....
29	FNMA	2	5-15-34	101.28	102	....
55	FNMA	1⅝	1944-40	101.22	101.28	....

The District's Daily Legal Record

DAILY ASSIGNMENT, APRIL 12

Jury Actions

1519, 67434—Chippas vs. Vallios. Attys., Charles Walker—H. I. Quinn.

Adv. 5751, 5868—Singer vs. Drivers, ... Attys., J. A. Padway, H. S. Thatcher ... W. R. Leahy, W. J. Hughes.

Adv. 5870—Taylor vs. Taylor. Attys., Lindas & Bradley—Murray Preston.

2246, 66090—Meeks vs. Meeks. Attys., ...drop, Flaherty—R. McCullough.

2224, 649—Mills vs. Mills. Attys., Her... Miller—J. F. Reilly.

1833, 67695—Brown vs. Christman. ... Douglas, Obear & Campbell—Gardner, Sargent & Gardiner, McLachlin & ...rth.

2226, 1782—Hutchins vs. Hutchins. ... Milton Kaplan—Abraham Chaifetz.

1680, 66713—Klatink vs. Lindner, executor, et al. Attys., L. Mercier—M. F. ...edlander, R. I. Silverman.

1332, 67037—Mead vs. Mead. Attys., R. ...decker—W. M. Shea.

2176, 584—Dusinger vs. Dusinger. Attys., ... W. Hyde—R. Neudecker.

2193, 66212—Seymour vs. Seymour. Attys., R. Neudecker, A. P. Canfield—D. ...ridge, C. E. Smoot.

2122, 931—Abrams vs. Abrams. Attys., ... Neudecker—H. D. Green.

2372, 2176—Love vs. Love. Attys., R. Neudecker—N. C. Turnage.

2373, 2311—Wanamaker vs. Wanamaker. Attys., R. Neudecker—S. D. Campbell.

2330, 2205—Thomas vs. Thomas. Attys., ... Britton—M. P. Hilzeson.

2376, 916—Cox vs. Cox. Attys., A. ...—H. Goodner.

2313, 2080—Cary vs. Cary. Attys., P. Biskins—L. L. Whitestone.

2387, 1171—Griffin vs. Griffin. Attys., J. Duffey—D. K. Offutt.

2462, 471—Baird vs. Boone. Attys., L. Ganse—Cromelin & Cromelin; R. D. ...

2234, 66679—Holloway vs. Camp et al. ...—M. D. Campbell; T. H. Patterson—... Ganse; E. E. Cummins; V. Toomey.

..., 2258—Cronkrite vs. Cronkrite. ... T. Grant—T. M. Dickey.

2019, 569—Garcie vs. Great Northern Insurance Co. Attys., R. A. Cusick—A. P. ...

2769, 615—Boucher vs. Sola Electric Co. Attys., H. S. Ward; J. Ryon—N. J. Jewett.

2468, 213—Wingfoot vs. Coe. Attys., E. Parry, jr.—W. W. Cochran.

2384, 1153—Riche vs. Coe. Attys., C. Thomas—W. W. Cochran.

..., 6182—Bata Shoe Co. vs. Perkins. Attys., F. W. Hill, jr.—J. L. Laskey.

..., 4435—Swain vs. Swain. Attys., L. Tulman—Allen Fisher.

2390, 68011—Gatewood vs. Gatewood. Attys., B. A. Potts—L. Lebowitz.

2394, 66687—Dalziel vs. Dalziel. Attys., O'Brien—W. R. Lichtenberg.

2130, 64425—Evans vs. Evans. Attys., ...Branson—Benjamin Sears.

2407, 2175—Garretson vs. Garretson. Attys., R. Neudecker—I. B. Yochelson.

2404, 2185—Miller vs. Miller. Attys., R. Neudecker—R. B. Gillespie.

2416, 1414—Stone vs. Stone. Attys., I. Halpern—H. H. Shaller.

2422, 1862—Rowland vs. Rowland. Attys., Albert Lyman—H. H. McCaffrey.

2336, 67455—Hawl vs. Hawl. Attys., T. O'Connell—Milton Korman.

2385, 952—Smith vs. Smith. Attys., Joe Keating—Cyril Lawrence.

2352, 2268—Snell vs. Snell. Attys., H. Wilson—I. B. Feinberg.

2396, 1730—Trice vs. Trice. Attys., T. J. ...—J. K. Hughes.

2362, 2189—Lyon vs. Lyon. Attys., King Nordlinger—W. E. Miller.

2380, 68143—Brown vs. Brown. Attys., ... Solem—J. C. Putnam.

..., 66719—Brooks vs. Brooks. Attys., ...Neudecker—R. A. Harman.

2335, 1369—Reynolds vs. Reynolds. Attys., Hollowell & Hollowell—Vernon ...

..., 64508—Penhallow vs. Linton. Attys., ... Batt—L. Q. C. Lamar.

..., 66954—Reeves vs. Reeves. Attys., ...Neudecker—J. R. Murphy.

2364, 67724—Bowie vs. Bowie. Attys., ... A. Powell—O. D. Branson.

2329, 67533—Thomas vs. Thomas. Attys., ... Bettleman—Houston & Houston.

..., 1539—Whitehead vs. Whitehead. Attys., Keogh & Duffy—J. R. Carey.

..., 1182—Benedek vs. Coe. Attys., ... Wight—W. W. Cochran.

..., 410—Texas Co. vs. Coe. Attys., ... Semmes—W. W. Cochran.

..., 66839—Mattson vs. Mattson. Attys., ... Hawken—T. E. Lodge.

..., 209; 1459, 104—Morrison vs. Coe. Attys., B. Michael—W. W. Cochran.

..., 67956—Compton vs. McNeill, jr. ... S. A. Mickler—R. H. McNeill.

..., 67778; ——, 5071—Ryan vs. Ryan. ... H. Batt—Nichols & Nichols.

..., 1583—Spruce vs. White. Attys., ... Hood—R. I. Miller; J. A. McMenamin.

..., 5003—Byrd vs. Hawes. Attys., H. ...son, jr.—Katherine Hawes; Herman ...

..., 1377—Harris vs. Harris. Attys., ... Britton—H. F. Hawken.

..., 2180—Easterling vs. Easterling. Attys., Taylor & Conradis—S. M. Boyd.

..., 65825; ——, 4942—Burstein vs. ... Attys., Ray Gittleman—Helen ...dner.

..., 67631—Nuss vs. Nuss. Attys., C. C. ...—W. B. O'Connell.

..., 917—Cofardi vs. Cofardi. Attys., ... Long—I. R. Hitt.

..., 67185—Van vs. Van. Attys., W. H. ..., J. O'Brien.

..., 1240—Minn. Mining Co. vs. Coe. Attys., H. R. Benjamin—W. W. Cochran.

..., 974—Taylor vs. Evans. Attys., E. Dickson—G. E. C. Hayes.

..., 3038—Foster vs. Spencer. Attys., ... Dodson—George Hayes; T. A. Brown.

..., 538—Woltz vs. Woltz. Attys., R. ...decker—N. Grossman.

..., 65397—Coombs vs. Coombs. Attys., ... Chadwick—Milton Kaplan.

..., 2373—Salkeld vs. Salkeld. Attys., ... DiLeo—J. L. Borden.

..., 65210—Berman vs. Berman. Attys., ... Miller—J. M. Boardman.

...ASSIGNMENT APRIL 12, 1940

... Actions

..., 90226—Kibler vs. Smith. Attys., Mendelsohn—O'Shea, Burnett & Goldstein.

..., 88895—Hughes vs. Georgetown College. Attys., E. L. Sheehan—H. I. Quinn.

..., 89462—Leiowitz vs. McLean. Attys., ... Doherty; R. L. Jeffreys—E. L. Jones; ... Boyd.

..., 90193—Mooney Co. vs. Rogers. ... J. Ganse—Frost, Myers & Towers.

..., 90291; 12.50, 90292—Neff vs. ... Taxicab Assn. Attys., Welch, Daily ... Welch—R. H. Hunter, J. I. Richards, ... Wrightson.

..., 85460—Lucas et al. vs. Hamilton ... Corp. Attys., W. C. Sullivan, W. ...—F. A. Ballard, J. W. Latimer.

..., 89096—Universal Credit Co. vs. ... et al. Attys., W. E. Richardson, ... Shinn—Newmyer & Bress.

..., 90401—Falconer vs. Easterling. ... N. C. Turnage, R. E. Gable—David ...stein.

..., 90101—Johnston, administrator, ... Morgan. Attys., C. S. Baker—Proper ...

..., 87535; 152, 82328; 381, 89550; 382, ... Wadhams, etc., vs. McLean et al. ... Lambert & Hart, R. B. Behrend. ... Ganss—Neil Burkinshaw.

..., 89686—Kilbourne vs. Suydam. ... J. C. Hammack, A. M. Heron.

..., 2323—Johnson vs. Rudolph. Attys., ... & Nordlinger—H. I. Quinn, R. W. ...

..., 90100—Smith vs. Greenstone. ... Simon, Koenigsberger & Young—... Quinn.

..., 90209—Derby vs. Alex-Barcroft. ... Newmyer & Bress—H. I. Quinn.

..., 89237—Whitaker vs. Evening Star ... Attys., J. C. Turco—E. L. Jones.

..., 90260; 1268, 90261; 1269, 90262; ..., 90263—McGrath et al. vs. Taube et ... Attys., W. R. Mitchell; D. K. Offutt; ... Block—N. Levin; Sinson, Koenigsberger & Young; J. N. Halper.

..., 4660—Koestler vs. Conkling. Attys., ... Boyd—M. E. Buckley.

..., 457—Harrell vs. Capital Transit ... Attys., I. H. Halpern—Dunlop, Jones, ... Kelly, Goff.

..., 85735; 1384, 85736—Lewis vs. Mc... Attys., Newmyer & Bress—... Myers & Towers.

..., 121—Kimball vs. Capital Transit ... Attys., D. K. Offutt—E. L. Jones.

..., 90435—Wheelock vs. Garrett et al. ...—J. A. K. Donovan; J. F. Reilly—J. Richter; R. M. Gray; H. G. King.

..., 181—Donovan vs. Handley. Attys., ... Sheehan—C. E. Ford; J. Hughes.

..., 106—Courtney vs. Daly. Attys., ... Keogh; J. R. Carey—Brashears & ...

..., 63—Barnes vs. Jones. Attys., H. ... Welch, Daily & Welch.

..., 90065—Charles vs. Glen Echo Park ... Attys., M. F. Keogh—L. M. Denit; T. Jackson.

..., 90552—Brown vs. Jewler. Attys., ... Sullivan; R. E. Lynch—F. Paley; S. Block.

..., 90482—Cole vs. Standard Oil Co. of ... Jersey. Attys., A. Chasnow—Cl...ne, Latimer & Hall.

...TIONS ASSIGNMENT

...tice O'Donoghue

..., 2473—Santilli vs. Santilli. Attys., ...nheim—Paresol.

..., 64903—Beauchamp vs. Beauchamp; ...

..., 3771—Kimmell vs. Kimmell. Attys., ...decker—O'Brien.

..., 5283—Chaconas vs. Chaconas; rule.

..., 67904—Weber vs. Weber. Attys., Di... ...Bird.

..., 65220—Johnson vs. Johnson; rule.

..., 5610—Lane vs. Lane. Attys., Cobb, ...ard & Hayes.

..., 5533—Harris vs. Harris; rule.

..., 2283—Stanton vs. Stanton. Attys., ...vid—Lyman, Simmons.

..., 366—Cohn vs. Cohn; rule.

..., 5796—Foster vs. Foster. Attys., ...roe—Chumbris.

JUDD & DETWEILER ... LAW PRINTING DIVISION
NOrth 0994
AT YOUR SERVICE DAY AND NIGHT

12. 1241—Shippen vs. Shippen; rule.
13. 3453—Jones vs. Jones. Attys., Adams—Davis.
14. 6381—Bowman vs. Bowman; rule.
15. 6144—Battle vs. Battle; rule.
16. 61463—Burton vs. Burton; rule.
17. 5107—Veris vs. Veris. Attys., Hy—Brasunier.
18. 6390—Carter vs. Carter; rule.
19. 4935—Matteson vs. Matteson. Attys., Lawson, jr.—Collard.
21. 6247—Gimpel vs. Gimpel. Attys., O'Shea, Burnett & Goldstein—Malloy.
22. 6243—Drumm vs. Drumm; rule.
23. 4486—Adanalian vs. Adanalian. Attys., Neudecker—Tepper.
24. 6361—Turlington vs. Turlington; rule.
25. 6110—Krause vs. Krause. Attys., Lindas & Bradley—Lane.
26. 57646—Jaimedes vs. Jaimedes; rule.
27. 3420—Johnston vs. Johnston. Attys., Jillson—Borda.
28. 390—Stanley vs. Stanley; rule.
29. 67118—Davis vs. Davis. Attys., Cummins—Sandler.
30. 58764—Nye vs. Nye; rule.
31. 5714—Iannucci vs. Iannucci. Attys., Hughes—Lagerson.
32. 67786—Breedon vs. Breedon; rule.
33. 6131—Gamble vs. Gamble. Attys., Williams, Williford—Hayes.
34. 5875—Clines vs. Clines; rule.
35. 688—Dowling vs. Dowling. Attys., Dobbins—Cobb, Howard & Hayes.
36. 64998—Long vs. Long; rule.
37. 6337—Taylor vs. Taylor. Attys., Mason, Spalding & McAtee—Simpson.
38. 4088—Pierce vs. Pierce; rule.
39. 6377—Goshorn vs. Goshorn. Attys., Cantrel, Doherty—Pro se.
40. 2480—Fifer vs. Fifer; rule.
41. 6422—Peterson vs. Peterson. Attys., Warfield, Yeatman—Pro se.
42. 60023—White vs. White; rule.
43. 6390—Bruner vs. Bruner. Attys., Bryan—Pro se.
44. 6138—Owen vs. Owen; rule.
45. 6073—Braxton vs. Braxton. Attys., Williams, Williford—Pro se.
46. 66729—Jackson vs. Jackson; rule.
47. 6307—Lucas vs. Lucas. Attys., Fowler—Pro se.
48. 6124—Petty vs. Petty; rule.
49. 6272—Thomas vs. Thomas. Attys., Howard—Pro se.
50. 6096—Miller vs. Miller; rule.
51. 66472—DeBurr vs. DeBurr. Attys., Doyle, Malloy—Reed.
52. 66467—Murray vs. Murray; rule.
53. 64471—Guiffre vs. Guiffre. Attys., Wilson—Gosden.
54. 64368—Packard vs. Packard; rule.
55. 62557—Lane vs. Lane; rule.
56. 6354—Sherman vs. Sherman; rule.
57. 6103—Williams vs. Williams; rule.
58. 67182—Hatch vs. Hatch; rule.

CIVIL ACTIONS FILED

6542—Pearl Corbitt Bowers et al. vs. Ulmo S. Randle; to substitute trustee. Atty., Francis C. Stetson.

6543—Katharine Simmons vs. John S. Simmons; limited divorce. Atty., Jack I. Resnicoff.

6544—Darrell W. Conn vs. Agnes Bradshaw Conn; absolute divorce. Atty., J. Robert Carey.

6545—Sarah E. Osden vs. Joseph E. Osden; limited divorce. Attys., Howard L. Roth, Edward C. Sasnett.

6546—Mary S. Culbreth vs. Barney Bruce Culbreth; limited divorce. Attys., Alvin L. Newmyer, Lewis H. Shapiro.

6547—Claud O. Lenard vs. the Hon. Fay L. Bentley, judge of the Juvenile Court of District of Columbia; for writ of prohibition. Atty., John J. O'Brien.

6548—George Vincent Hawk vs. Carpel Co., Inc.; damages, $10,000. Atty., Dorsey K. Offutt.

6549—Sidney D. Conyers vs. Columbia Federal Savings & Loan Association; to substitute trustees. Atty., George B. Cowles.

6550—James Henry Allen et al. vs. same as above.

6551—Hortense A. Zuberano et al. vs. same as above.

6552—Leah M. LeGrand Bishop vs. William E. Bishop; absolute divorce. Atty., Lloyd Fletcher, jr.

6553—Vivian N. Lyle vs. William Paul Lyle; limited divorce. Atty., R. Sidney Johnson.

6554—Eberly & Brand, Inc. vs. Eugene E. Coulon et al.; to enforce mechanic's lien. Atty., H. Clay Espey.

6555—Patricia Rucker et al. vs. Claude Sanford Rucker; maintenance. Attys., Paul F. Hannah.

6556—Grace Rucker vs. Claude Sanford Rucker; for recovery of contributions, etc., $2,586. Atty., Paul F. Hannah.

6557—James Augustus Marshall vs. Ida Marshall; absolute divorce. Atty., D. L. Grantham.

MOTIONS COURT PROCEEDINGS

Justice O'Donoghue—Kirkland, Clerk

6543—Simmons vs. Simmons; rule returnable first Friday.

4430—Mandley vs. Basker et al.; order granting motion to dismiss with leave to amend by April 17.

6258—Marsh Wall Products, Inc. vs. Cox; default and judgment vs. defendant in sum of $1,163.62.

67291—Heitmyer vs. McNinch et al.; motion to dismiss granted in accordance with mandate.

5106—Sherrill vs. Sherrill; rule returnable first Friday.

6227—Wells vs. Dillard et al.; order overruling motion to dismiss complaint; 10 days to answer.

6546—Culbreth vs. Culbreth; rule returnable April 19. (Luhring, J.).

6379—Diskin vs. McCormick; order reinstating rule for April 18.

6549—Conyers vs. Col. Fed. Savings & Loan Association; order substituting trustees.

6550—Allen vs. same as above.

6551—Zuberano vs. same as above.

H. C. 2061—In re Haywood Pope; order extending time to docket appeal.

5524—Pinn vs. Pinn; order overruling motion to advance.

6332—In re: Helen Easton Bookholtz; order of publication.

6012—Burnett vs. Calhoun; order of dismissal.

2732—Kass vs. Allen E. Walker Investment Co.; order allowing withdrawal of appearance of attorneys for defendant.

5634—Barron vs. Barron; order appointing John H. Wilson to defend.

6017—Gross vs. Gross; order appointing Otho D. Branson to defend.

67736—Poindexter vs. Poindexter; order vacating writ of ne exeat, etc.

4632—Brown vs. Julian; order dismissing complaint.

6001—Beckert et al. vs. McFadden Publications, Inc.; consent order dismissing cause.

3768—Brite vs. Brite; order denying motion to advance.

4111—Nelson vs. Nelson; order denying motion for counsel fees.

47163—Doig vs. Doig; order of reference to auditor.

6240—Harman vs. Elgin; order granting restraining order.

67197—Heath vs. Heath; consent order modifying maintenance.

4915—In re Carl H. Wolcott; order for authority to expend funds.

6002—Tanner vs. Tanner; order of publication.

372—Wade vs. Gardner; consent order for compromise of judgment and dismissal of action.

3781—Beck vs. Beck; order reinstating cause.

5319—Mushinsky vs. Mushinsky; order allowing plaintiff's attorney to withdraw appearance.

6542—Bowers vs. Randle; rule returnable tenth day.

CIVIL COURT NO. 1

Justice Adkins—Garnett, Clerk

90304-5—Lew vs. Wah et al.; trial resumed, verdict for plaintiff against both defendants in sum of $8,000.

90257—Teresa Huppman vs. Suburban Club Ginger Ale Co.; consent verdict for plaintiff in sum of $750. Attys., Joseph J. Malloy—James Sherier.

90287—James J. George vs. S. G. Loeffler Operating Co.; jury sworn and respited to tomorrow. Attys., M. A. Ostrow, A. M. Schwartz—E. L. Jones.

CIVIL COURT NO. 2

Justice Proctor—Gardner, Clerk

89482-3—Daniels vs. Serrin; trial resumed, verdict for the defendant in each case.

CIVIL COURT NO. 3

Justice Goldsborough—Dawson, Clerk

89315—Hanley vs. B. & O.; motion for new trial argued and overruled.

Adm. 54308—Estate of Byers; trial resumed, same jury again respited to tomorrow.

CIVIL COURT No. 4

Chief Justice Wheat—Dertzbaugh, Clerk

60425—Harlowe vs. Totten; case on hearing and continued to April 15.

2610—Extension of Eighteenth street; order to pay monies into registry of court.

2629—Square 5876; judgment as to parcels 1 to 7 inclusive.

2641—Squares 3069, etc.; order appointing jury and setting hearing for April 24.

2649—Square 798; rule returnable April 27.

2633—Square 546; hearing continued to April 15.

CIVIL COURT No. 5

Justice Bailey—Belew, Clerk

67598—Brown vs. Brown; motion for new trial argued and overruled with leave to amend the decree.

1232—Lewis vs. Lewis; order dismissing cause for want of prosecution.

2132—Bowman vs. Bowman; judgment

60744—Isenberg vs. Murphy et al.; motion for limited divorce.

tion of defendants for summary judgment argued and submitted.

772—Gibson vs. Gibson; decree for maintenance.

1953—Broussard vs. Broussard; attorney to be appointed for defendant.

2450—Lilly vs. Lilly; judgment for absolute divorce.

66521—Parren vs. Parren; plaintiff awarded absolute divorce.

65599—Posey vs. Posey; hearing begun and continued.

65567—Mason vs. Mason; hearing begun and continued to tomorrow.

1584—Callis vs. Callis; judgment for absolute divorce.

1403—Jones vs. Jones; judgment for absolute divorce.

CIVIL COURT NO. 7

Justice Morris—Lemon, Clerk

1491—Dunlap vs. Dunlap; hearing resumed and continued to tomorrow.

CIVIL COURT NO. 8

Justice Pine—Park, Clerk

Adm. 52175—Estate of Hughes; hearing resumed, motion of defendant denied, continued to April 12.

129—Thorne vs. Thorne; judgment for plaintiff signed.

1262—Menehan vs. Menehan; decree dismissing cause.

130—Holland vs. Holland; case heard and submitted.

67486—Martin vs. Martin; order dismissing cause for want of prosecution.

PROBATE PROCEEDINGS

Estate of Ida F. Maynard; will dated February 3, 1931.

Estate of Louis Steerman; will dated May 23, 1938.

Estate of J. Theodore Graff; will dated July 18, 1917.

Estate of James H. Brodnax; will dated May 8, 1916.

Estate of Elizabeth Totten; order extending trial of issues nunc pro tunc. Atty., Geo. C. Gertman.

Estate of Richard L. Crawford; letters testamentary to Martha M. Crawford; special bond, $1,000. Atty., J. T. Crouch.

What's Going On And Where

Luncheons

Washington Round Table, National Press Club, 12:30 p. m.

Pan American Society, Carlton Hotel, 1 p. m.

District of Columbia Bankers Association, Willard Hotel, 12:45 p. m.

Dinners

Dickinson Club of Washington, Hotel 2400, 7 p. m.

University of Michigan Alumni, Mayflower Hotel, 7 p. m.

Kenyon College Alumni of Washington, Cosmos Club, 7 p. m.

Fifth anniversary dinner, Goodwill Industries of Washington, Barker Hall, Y. W. C. A., 6:30 p. m.

Meetings

Brightwood Citizens Association, Paul Junior High School, 8 p. m.

International Union of Operating Engineers, Hotel Raleigh, all day.

War Mothers, Hotel Raleigh, 1 p. m.

Dames of the Loyal Legion, Mayflower Hotel, 10 a. m.

United Motors, Hotel Hamilton, 7:30 p. m.

A. F. G. E., Hotel Hamilton, 8 p. m.

Dale Carnegie, Hotel 2400, 8 p. m.

Orders of Distinction Committee, National Society Daughters of the Barons of Runnemede, Willard Hotel, 4 p. m.

Federal Employes Union No. 2, Willard Hotel, 8 p. m.

Past Commanders Association, American Legion, Willard Hotel, 8 p. m.

Performance, Washington National Ballet, Wardman Park Theater, 9 p. m.

Ladies' board of Columbia Hospital, Hospital Board Room, 11 a. m.

Lectures

Andre Philip, University of Lyons, "Outlines of Post War Europe," Department of Agriculture Auditorium, 8 p. m.

"Life Should Be Thrilling," Dr. Hornell Hart, Duke University, auditorium of South Building, Department of Agriculture, 5 p. m.

Recital, "An Evening of Music," by the senior high school students of the District public schools, McKinley High School Auditorium, 8 p. m.

Dances

St. Martin's Church, Mayflower Hotel, 8 p. m.

Lambda Phi Mu Fraternity, Mayflower Hotel, 9 p. m.

Federal Alcohol Administration, Hotel 2400, 9:15 p. m.

Mizpah Chapter, Order of the Eastern Star, Wardman Park Hotel, 9 p. m.

Junior Prom, Trinity College, Wardman Park Hotel, 10 p. m.

The Weather

Today's Sun and Tide Table

(Furnished by United States Department of Commerce, Coast and Geodetic Survey.)

			A.M.	P.M.
Sun rises......5:36	High tide..		10:53	11:21
Sun sets.......6:42	Low tide..		5:06	5:31

Weather Conditions

U. S. Dept. of Agriculture, Weather Bureau, Washington, Thursday, April 11, 7:30 p. m.

Forecast for the District of Columbia—Rain Friday, much colder in afternoon and at night; Saturday fair, continued cold; fresh to strong southwest, shifting to northwest winds.

For Maryland and Virginia—Rain Friday, changing to snow in extreme west portion; much colder Friday and Friday night in west portion and much colder Friday afternoon and night in east portion; Saturday fair.

Conditions

The disturbance that was over Lake Michigan Wednesday night has moved east-northeastward to extreme northeastern New York, Canton, 1,011.2 millibars (29.86 inches). Another disturbance that was over Arkansas this morning is advancing rapidly northeastward over southern Ohio, Cherry Forks, 1,009.5 millibars (29.81 inches), with a trough extending southwestward to the south Texas coast. Pressure is high along and off the Middle and North Atlantic Coast, Eastport, Me., 1,028.1 millibars (30.36 inches). Another high-pressure area of great magnitude is moving southeastward over the northern Rocky Mountain region and the Plains States, Sheridan, Wyo., 1,042.0 millibars (29.77 inches), with a wedge extending eastward to Lake Michigan and another wedge extending south-southeastward to the Texas coast. During the last 24 hours rains have occurred in the Gulf States, the lower lake region, and in the Ohio and middle and lower Mississippi Valleys and snows in the upper lake region, the southern Plains States, and in the middle and northern Rocky Mountain region. Temperatures have risen in the interior of the Middle Atlantic and North Atlantic States. Colder weather has overspread the Rocky Mountain region, the Plains States, the lake region, the Middle and West Gulf States, and the Ohio and Mississippi valleys. The greatest fall reported in 24 hours was 43 degrees at Lubbock, Tex.

Local Weather Report

Temperature—Midnight, 51; 2 a. m., 49; 4 a. m., 48; 6 a. m., 47; 8 a. m., 51; 10 a. m., 60; 12 noon, 63; 2 p. m., 68; 4 p. m., 69; 6 p. m., 61; 8 p. m., 57; 10 p. m., 55. Highest, 70. Lowest, 47.

Relative humidity—7:30 a. m., 77; 1:30 p. m., 42; 7:30 p. m., 49. Rainfall (7:30 p. m. to 7:30 p. m.), none. Hours of sunshine, 9. Per cent of possible sunshine, 61.

Departures From Normal

Accumulated deficiency of temperature since January 1, 1940, 253 degrees.

Excess of temperature since April 1, 1940, 22 degrees.

Accumulated deficiency of precipitation since January 1, 1940, 1.32 inches.

Excess of precipitation since April 1, 1940, 1.04 inches.

Temperatures and Precipitation

	High, Thurs.	Low, Wed. night.	Thurs. 7:30 p. m.	Rainfall.
Washington, D. C. ..	70	47	59	....
Asheville, N. C.	69	41	63	....
Atlanta, Ga.	81	46	72	....
Atlantic City, N. J...	57	45	46	....
Baltimore, Md.	64	44	56	....
Birmingham, Ala. ..	74	51	60	0.06
Bismarck, N. Dak. ..	29	12	28	....
Boston, Mass.	58	34	49	....
Buffalo, N. Y.	61	35	35	0.28
Cheyenne, Wyo.	20	12	17	0.03
Chicago, Ill.	38	37	29	0.03
Cincinnati, Ohio ...	56	47	39	1.28
Cleveland, Ohio	58	45	30	0.52
Dallas, Tex.	57	56	46	0.52
Davenport, Iowa	37	37	33	0.01
Denver, Colo.	30	29	19	0.16
Des Moines, Iowa ..	31	23	27	....
Detroit, Mich.	49	40	27	0.40
Duluth, Minn.	26	6	23	....
El Paso, Tex.	74	54	70	....
Galveston, Tex.	77	67	62	0.20
Helena, Mont.	37	6	37	0.04
Huron, S. Dak.	28	13	27	....
Indianapolis, Ind. ..	50	45	30	0.72
Jacksonville, Fla. ..	78	55	70	....
Kansas City, Mo. ...	37	32	32	0.14
Little Rock, Ark. ...	68	56	43	0.41
Los Angeles, Calif. ..	90	59	86	....
Louisville, Ky.	56	53	38	1.34
Marquette, Mich.	21	20	21	0.07
Memphis, Tenn.	64	43	41	0.53
Miami, Fla.	77	70	73	....
Minneap.-St. Paul ..	25	12	24	....
Mobile, Ala.	72	59	67	0.10
New Orleans, La. ..	77	62	65	1.01
New York, N. Y. ...	58	45	48	....
North Platte, Nebr..	26	21	24	....
Omaha, Nebr.	31	21	29	....
Philadelphia, Pa. ...	65	43	51	....
Phoenix, Ariz.	94	55	91	....
Pittsburgh, Pa.	64	44	50	0.06
Portland, Me.	43	29	40	....
Portland, Oreg.	77	46	74	....
Rapid City, S. Dak..	20	12	19	0.03
St. Louis, Mo.	47	47	32	0.38
Salt Lake City, Utah.	60	38	58	....
San Antonio, Tex....	66	52	56	0.01
San Diego, Calif. ...	70	..	84	....
San Francisco, Calif.	80	55	79	....
Santa Fe, N. Mex. ..	62	27	60	....
Savannah, Ga.	74	44	65	....
Seattle, Wash.	73	43	73	....
Springfield, Ill.	43	42	29	....
Tampa, Fla.	79	62	74	....
Vicksburg, Miss. ...	65	61	62	1.54

DIED

BANGERTER, FREDERICK W. On Wednesday, April 10, 1940, FREDERICK W. BANGERTER, of 3828 Davenport st. nw., beloved husband of Laura E. Bangerter and father of Mrs. Louisa Burke, of Washington, D. C., and Mrs. Christel Schrader, of Charlottesville, Va. Services at the S. H. Hines Co. funeral home, 2901 Fourteenth st. nw., on Friday, April 12, at 2 p. m. Interment Rock Creek Cemetery.

Ship Movements

At New York

Arrived Yesterday

Rex, from Genoa.

Arrive Today

No arrivals scheduled.

Arrive Tomorrow

Brazil, from Trinidad.

Sailing Today

No sailings scheduled.

Sailing Tomorrow

Europa, for Liverpool.
Exeter, for Genoa.
Rex, for Naples.

DIED

BERGER, ALEXANDER. On Thursday, April 11, 1940, at Doctors Hospital, ALEXANDER BERGER, father of Mrs. H. B. Bryan, S. S. Berger and brother of Harry Berger and Emma Berger. Services at Gawler's chapel, 1750 Pennsylvania ave. nw., on Friday, April 12, at 2 p. m. Services will be conducted by the Rev. Boogher, of St. George's Episcopal Church, Fredericksburg, Va.

BURRISS, CHARLES HENRY. On Thursday, April 11, 1940, at the home of Mr. and Mrs. Harvey Turner, Glenmont, Md., CHARLES HENRY BURRISS, son of the late Elizabeth Burriss. Remains resting at Chambers' Riverdale funeral home until Saturday, April 13, at 1 p. m. Services at Lay Hill Methodist Church, Lay Hill, Md., at 3 p. m. Interment adjoining cemetery.

BUTTERWORTH, ELEANOR L. On Thursday, April 11, 1940, at her residence, 2102 Huidekoper pl. nw., ELEANOR L. BUTTERWORTH (nee Denham), wife of the late Joseph A. Butterworth and mother of Mrs. Alton B. Bishop. Services at the S. H. Hines Co. funeral home, 2901 14th st. nw., on Saturday, April 13, at 2 p. m. Interment Washington Memorial Park Cemetery.

CLARK, JESSIE S. On Thursday, April 11, 1940, at her residence, JESSIE S. CLARK, in her 94th year, widow of Frank A. Clark and daughter of the late Lyman Foote, surgeon, U. S. Army, and Mary Morris Cooper. Remains resting at the Zurhorst funeral home, 301 East Capitol st. Services at St. Marks Episcopal Church, 3d and A sts. se., at 9:45 a. m., Saturday, April 13. Interment at Arlington.

LEE, CAROLINE WATTLES. On Thursday, April 11, 1940, at noon, CAROLINE WATTLES LEE, wife of Thomas Alexander Lee. Funeral services on Saturday, April 13, at 4 p. m. at Emmanuel Church, Braddock Heights, Alexandria, Va. Interment Ivy Hill Cemetery. Remains resting at her residence, 608 West Braddock rd.

LEITCH, LYDIA REBECCA. On Thursday, April 11, 1940, at Providence Hospital, LYDIA REBECCA LEITCH, of 634 Park rd. nw., beloved wife of Frank P. Leitch and mother of Edward F. and Willis P. Leitch, sister of Mrs. J. C. Farmer, of Richmond, Va., and Mrs. G. I. Savage, of Washington, D. C. Remains resting at the S. H. Hines Co. funeral home, 2901 14th st. nw. Notice of funeral later.

LITTLE, DANIEL L. On Wednesday, April 10, 1940, at his residence, 4418 Kingston ave., Boulevard Heights, Md., DANIEL L. LITTLE, beloved husband of Lillie M. Little and father of Lucille M. and Adele Little. Notice of funeral later. Funeral services at the above residence on Saturday, April 13, at 9:30 a. m. Relatives and friends invited. Interment Arlington National Cemetery.

MILLER, MARGARET L. C. Suddenly, on Thursday, April 11, 1940, at her residence, 2323 20th st. nw., MARGARET L. C. MILLER, beloved wife of Charles H. Miller. Services at the above residence on Saturday, April 13, at 9 a. m.; thence to St. Thomas Apostle Church, Woodley rd. and 27th st. nw. where mass will be offered at 9:30 a. m. Interment Mount Olivet Cemetery.

MILLER, ISABEL. On Thursday, April 11, 1940, ISABEL MILLER, aged 83, daughter of the late Warwick A. and Mary M. Miller. Services at Alloway, Friday, April 12, at 4 p. m. Interment private.

MORGAN, MARY LILLIAN. On Thursday, April 11, 1940, at the home of her daughter, 4701 Conn. ave. nw., MARY LILLIAN MORGAN, the beloved wife of the late Charles T. Morgan and mother of Mrs. Marguerite M. Lanior, Mrs. Grace M. Baer, Charles T. Morgan and sister of Mrs. Robert L. Thornton. Services at Chambers funeral home, 1400 Chapin st. nw., on Monday, April 15, at 2 p. m. Relatives and friends invited. Interment Congressional Cemetery.

NABER, HENRY R. On Wednesday, April 10, 1940, at his residence, 4525 North 16th st., Arlington, Va., HENRY R. NABER, beloved husband of Lillian E. Naber and father of Irma L. and Helen E. Naber. Remains resting at Ives funeral home, 2847 Wilson blvd., Arlington, Va., until Friday, April 12, at 8:30 a. m.; thence to St. Agnes Catholic Church, 21st and Randolph sts., N. Arlington, Va., where mass will be offered at 9 a. m. for the repose of his soul. Interment Columbia Gardens Cemetery.

PAGE, ETHEL E. On Wednesday, April 10, 1940, ETHEL E. PAGE, beloved wife of John H. Page and mother of Louise Turner, Margaret, Sussie, Annie, John, jr., Pike, Charles and Ruth Page. Funeral from her sister's residence, Mrs. Louise Cleveland, 528 8th st. ne., on Friday, April 12, at 2 p. m. Relatives and friends invited. Interment Fort Lincoln Cemetery.

PIERSON, GENEVIEVE HANCOCK. On Wednesday, April 10, 1940, at Doctors' Hospital, after a lingering illness, GENEVIEVE HANCOCK PIERSON, wife of the late Glenn H. Pierson, mother of Stanley Bird Pierson. Remains resting at Chambers' funeral home, 1400 Chapin st. nw., until Friday, April 12, at 10 a. m. Services and interment Harbourton, N. J., Saturday, April 13.

ROCKWELL, HARRIET E. On Wednesday, April 10, 1940, at her residence in Clifton Station, Va., HARRIET E. ROCKWELL, the beloved sister of Lewis, Elda, Ernest, Major, George and Andrew Robey. Remains resting at the Chambers Georgetown funeral home, 31st and M sts. nw., where funeral services will be held on Saturday, April 13, at 11 a. m. Interment National Memorial Park.

SIMPSON, NORMAN. On Thursday, April 11, 1940, NORMAN SIMPSON, the beloved brother of Julian R. Simpson and Mrs. Rena Craig, of Gastonia, N. C., and son of the late Dr. Robert L. and Mary Ford Simpson. He also was a life member of Worth Lodge, No. 210, F. A. A. M., of New York. Services at Chambers funeral home, 1400 Chapin st. nw., on Saturday, April 13, at 1 p. m. Interment Fairfax, Va.

STODDARD, HENRY W. On Tuesday, April 9, 1940, HENRY W. STODDARD, aged 55 years, beloved husband of Mary Stoddard, son of Helen Elizabeth Stoddard and brother of Charles J. Stoddard. Funeral services at the Saffell funeral home, 475 H st. nw., on Friday, April 12, at 10 a. m. Relatives and friends invited. Interment Fort Lincoln Cemetery.

THOMPSON, ROBERT S. On Thursday, April 11, 1940, at Washington Sanitarium, Takoma Park, Md., ROBERT S. THOMPSON, the beloved husband of Vivia Terhune Thompson, father of Vivia and Lillian Thompson. Services at his late residence, 307 Taylor st. nw., on Saturday, April 13, at 11 a. m. Relatives and friends invited. Interment Loudon Park Cemetery, Baltimore, Md., at 1 p. m. Services by Chambers.

THORNE, WILLIAM E. On Wednesday, April 10, 1940, at his residence, 2726 Connecticut ave. nw., WM. E. THORNE, beloved husband of Elma Sheubrooks Thorne, father of Mrs. Dorothy Spencer. Remains resting at Hysong's funeral home, 1300 N st. nw., where services will be held Friday, April 12, at 9 a. m. Interment Green Mount Cemetery, Baltimore, Md.

VIRTS, HAZEL ELSIE. On Thursday, April 11, 1940, at her residence, 1000 Rittenhouse st. nw., HAZEL ELSIE VIRTS, beloved wife of John R. Virts and mother of George T. Virts and Mrs. Virginia Wilt. Funeral from V. L. Speare Co., 1009 H st. nw., on Sunday, April 14, at 10 a. m. Interment Lovettsville, Va.

WALL, EMMA E. On Thursday, April 11, 1940, at the residence of her daughter, Mrs. Elsie F. Harris, 1322 U st. se., EMMA E. WALL (nee Robinson), beloved wife of the late William F. B. Wall and mother of Charles Wall, Mrs. Elsie F. Harris and Edward V. Wall. Funeral services at the Thomas F. Murray funeral home, 2007 Nicholas ave. se., on Saturday, April 13, at 2 p. m. Relatives and friends invited. Interment Congressional Cemetery.

WARD, LOTTIE J. On Wednesday, April 10, 1940, at George Washington University Hospital, LOTTIE J. WARD, beloved wife of James W. Ward, of 1212 L street northwest. Funeral from the James T. Ryan funeral home, 317 Pennsylvania ave. se., on Friday, April 12, at 1:30 p. m. Relatives and friends invited. Interment Falls Church, Va.

WOOD, MARTHA W. On Wednesday, April 10, 1940, at the residence of her niece, Miss Irene Moore, 417 6th st. sw., MARTHA W. WOOD, beloved daughter of the late James H. and Mary A. Wood, formerly of Baltimore, Md. Funeral from the above residence on Saturday, April 13, at 10 a. m. Relatives and friends invited. Interment Mount Olivet Cemetery, Baltimore, Md. Arrangements by F. A. Taltavull.

—Deaths—

Announcements of Services by Chambers

Deceased.	Undertaker.
Rockwell, Harriet E.	W. W. Chambers Co.
Pierson, Genevieve Hancock	W. W. Chambers Co.
Burriss, Charles Henry	W. W. Chambers Co.
McConnell, John Thomas, Jr.	W. W. Chambers Co.
Simpson, Norman	W. W. Chambers Co.
Morgan, Mary L.	W. W. Chambers Co.
Thompson, Robert S.	W. W. Chambers Co.

CEMETERY LOTS

BEAUTIFUL Wash. Natl. Cemetery, $150 up. Perpetual care. Call SPruce 0250 for courtesy inspection. Suitland rd., Md.

FORT LINCOLN CEMETERY—5-grave lot; owner; reas.; will show. HYatts. 0075-J.

FUNERAL DESIGNS.

GUDE BROS. CO., Florists
1212 F St. N.W. NAtional 4276.

Geo. C. Shaffer 900 14th St. N.W. Phone NA. 0106
Expressive Floral Tributes. Moderate Prices. Open Evenings and Sundays.

FUNERAL DIRECTORS

J. WILLIAM LEE'S SONS CO.
FUNERAL DIRECTORS
CREMATORIUM
4th St. and Mass. Ave. N. E. LI. 5200.

Legal Notices

Office of the Collector of Customs, Baltimore, Md., April 5, 1940. The following articles having been seized:—55 Osprey plumes, 4 Bird of Paradise plumes and 1 bird wing, at 1631 "M" Street, N. W., Washington, D. C., on February 15, 1940, for violation of Paragraph 1518, Section 1001, Title 19, U. S. Code. All persons claiming the above articles are hereby required to appear and file claim and bond for $250 within 20 days from this date. If no claim and bond are filed within 20 days these articles will be forfeited and disposed of according to law. GILBERT A. DAILEY, Collector.

FUNERAL DIRECTORS

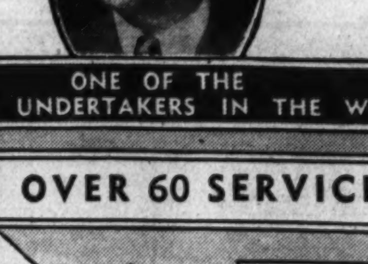
ONE OF THE LARGEST UNDERTAKERS IN THE WORLD
OVER 60 SERVICES
4 BIG MODERN FUNERAL HOMES
Complete Funeral $125
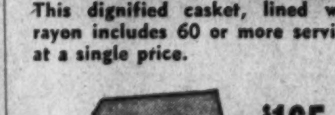
This dignified casket, lined with rayon includes 60 or more services at a single price.
$165
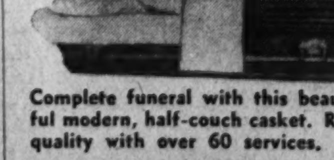
Complete funeral with this beautiful modern, half-couch casket. Real quality with over 60 services.
NOTICE to Families of World War Veterans
W. W. Chambers is the Veteran's Bureau Undertaker and has been for many years. W. W. Chambers is a World War veteran and served in France during the World War. When Chambers is the Veteran's undertaker, greater benefits are derived.
COMPLETE FUNERAL Casket and All AS LOW AS $75
The Greater Chambers Co.
1400 Chapin N. W. 31st & M N. W. 517 11th S. E. Riverdale, Md
COl 0432 Mich 0123 ATl 6700 GReen 1221

Legal Notices

NORMAN M. LITTELL, Assistant Attorney General; ALEXANDER H. BELL, Jr., Principal Attorney, Lands Division, Department of Justice; MAURICE V. BROCKS, Counsel for the Alley Dwelling Authority; HENRY P. MOONEY, Associate Attorney. IN THE DISTRICT COURT OF THE United States for the District of Columbia: In the matter of the acquisition of Original Lot 17, Subdivision Lots 19, 20, 21, 22, 27, 30, 31, 32 and 35, and Assessment and Taxation Lots 801, 805, 806, 808, 809 and 811 in Square 798; Original Lot 12, Subdivision Lots 22, 30 and 33, and Assessment and Taxation Lots 810, 811, 812, 813 and 814 in Square 799; Assessment and Taxation Lots 807, 814, and 813 in Square 800; Subdivision Lots 13, 14, 17, 18, 19, 20, 21 and 23, and Assessment and Taxation Lots 800 and 802 in Square 824; Subdivision lots 43, 44, 45 and 46, and Assessment and Taxation Lots 800, 801, 802, 804, 805, 806, 807 808, 810 and 817 in Square 825; and Assessment and Taxation Lots 805, 806, 807, 813, 814, 815, 821 and 822 in Square South of Square 825; all in the District of Columbia and all as shown and delineated on a plat of survey and computation recorded in the Office of the Surveyor for the District of Columbia in Survey Book 132, page 311. District Court, Docket No. 2649. Filed April 6, 1940. CHARLES E. STEWART, Clerk. Order of Citation. Upon consideration of the petition of the United States of America filed herein on the 6th day of April, 1940, by Alexander H. Bell, jr., Principal Attorney, Lands Division, Department of Justice, acting under the direction of the Attorney General of the United States upon the request of the Alley Dwelling Authority of the District of Columbia established under and by virtue of the Act of Congress approved June 12, 1934, c. 465 (48 Stat. 930), as amended by the Act of Congress approved June 25, 1938, c. 691 (52 Stat. 1186), seeking the condemnation of the following described lands in the District of Columbia. Parcel I. Lot 20 in Robert A. Phillip's subdivision in Square 824, as per plat recorded in Liber 16 folio 60 among the Records of the Surveyor for the District of Columbia (hereinafter in this order called the Surveyor), being improved by premises 415 I Street, SE. and a structure in the rear thereof fronting on the alley. Parcel II. Lots 17, 18 and 19 in Square 824 in the subdivision next aforesaid, being partially improved by premises 413 I Street, SE. Parcel III. Lot 23 in Gilbert B. Gibson's subdivision in Square 824, as per plat recorded in Liber 18 folio 138 of the records of the Surveyor, being improved by premises 405 I St., SE. Parcel IV, Lot 21 in Square 824 in the subdivision next aforesaid, being improved by premises 906 4th St. SE. PARCEL V. Original Lot 17 and the north 20 feet 6 inches front on 4th St. by full depth of Original Lot 18 in Square 798, being improved by premises 909 and 913 4th St. SE. and being designated for taxation purposes as Lots 17 and 811 in Square 798. Parcel VI. The south 11 feet front on 4th St. by full depth of Original Lot 15 and the north 24 feet front on said 4th St. by full depth of Original Lot 16 in Square 798, being improved by premises 903 and 905 4th St., SE. and being designated for taxation purposes as Lot 809 in Square 798. Parcel VII. The north 36 feet front on 4th St. by depth of 70 feet of Original Lot 15 in Square 798, being improved by premises 901 4th St., SE. and being designated for taxation purposes as Lot 808 in Square 798. Parcel VIII. Lots 30, 31 and 32 in Henry C. McCauley's subdivision in Square 798, as per plat recorded in Liber 24 folio 164 of the Records of the Surveyor, being improved by premises 323 to 327, inclusive, I St., SE. Parcel IX. The east 28 feet front on I St. by the full depth of Original Lot 10 in Square 798, being improved by premises 307 I St., SE. and being designated for taxation purposes as Lot 806 in Square 798. Parcel X. Part of Original Lot 10 in Square 798, beginning for the same at the northwest corner of said lot and square and running thence east along the line of I St. 42 feet; thence south 47 feet to the south line of said lot; thence west 42 feet to 3d St. and thence north along the line of said street 47 feet to the point of beginning; being improved by premises 900 3d St., SE. and being designated for taxation purposes as Lot 805 in Square 798. Parcel XI. Lot 35 in William and John Davies, Executors' subdivision in Square 798, as per plat recorded in Liber 31 folio 7 of the Records of the Surveyor, being improved by premises 908 3d St., SE. Parcel XII. Lots 19 to 22, both inclusive, in George F. Gulick's subdivision in Square 798, as per plat recorded in Liber R. L. H. folio 18 of the Records of the Surveyor, being improved by premises 914 to 920, both inclusive, 3d St., SE. Parcel XIII. Lot 27 in Square 798 in the subdivision next aforesaid, being improved by premises 930 3d St., SE. Parcel XIV. The east 18 feet 6 inches front on K St. by the full depth of Original Lot 3 in Square 798, being improved by premises 318 K St., SE. and being designated for taxation purposes as Lot 801 in Square 798. Parcel XV. The public alleys in Square 798, as the same are shown and delineated on plat of survey recorded in the Office of the Surveyor in Survey Book 132 at page 311. Parcel XVI. Part of Square 824, beginning for the same at the southwest corner of said square and running thence east on K St. 85.83 feet; thence north and parallel with 4th St. 24 feet; thence west and parallel with K St. 42.83 feet; thence south and parallel with 4th St. 5 feet; thence west and parallel with K St. 43 feet to 4th St.; and thence south 19 feet to the beginning; being improved by premises 920 4th St., SE. and being designated for taxation purposes as Lot 802 in Square 824. Parcel XVII. Part of Lot 4 in the subdivision by the commissioners appointed to make partition of the estate of Samuel N. Smallwood in Square 824, as per plat recorded in Liber N. K. folio 180½ of the Records of the Surveyor, beginning for the same at the southeast corner of said Lot 4 and running thence north 24 feet; thence west 50 feet; thence south 24 feet to K St. and thence east on K St. 50 feet to the beginning; being unimproved and being designated for taxation purposes as Lot 800 in Square 824. Parcel XVIII. Lots 13 and 14 in Howard C. Clagett and William J. Miller's subdivision in Square 824, as per plat recorded in Liber 13 at folio 105 of the Records of the Surveyor, being improved by premises 412 and 414 K St., SE. Parcel XIX. The public alley in Square 824, as the same is shown and delineated on plat of survey recorded in the Office of the Surveyor in Survey Book 132 at page 311. Parcel XX. Part of Square 825, beginning for the same on the east line of 4th St. distant 26.50 feet south of the northwest corner of said square and running thence along said line of 4th Street 16.75 feet; thence east 50 feet; thence north 16.75 feet and thence west 50 feet to 4th St. and the place of beginning, being improved by premises 1004 4th St., SE. and being designated for taxation purposes as Lot 810 in Square 825. Parcel XXI. Lots 45 and 46 in Irene Poyntz Jackson's subdivision in Square 825, as per plat recorded in Liber 76 at folio 104 of the Records of the Surveyor, being unimproved. Parcel XXII. Part of Square 825, beginning for the same 135 feet north of the southwest corner of said square and running thence north along 4th St. 26.33 feet; thence east 80 feet; thence south 26.33 feet; and thence west 80 feet to the place of beginning; being improved by premises 1010 and 1012 4th St., SE. and being designated for taxation purposes as Lot 808 in Square 825. Parcel XXIII. Part of Original Lot 17 in Square 799, beginning at the northeast corner of said lot and running thence south on the west line of 4th St. 31 feet; thence west 90 feet to an alley; thence north with said alley 31 feet; and thence east 90 feet to the place of beginning; being improved by premises 1013 4th St., SE. and being designated for taxation purposes as Lot 814 in Square 799. Parcel XXIV. Part of Original Lot 16 in Square 799, beginning for the same at the southeast corner of said lot on the west line of 4th St. and running thence north with the said west line 14 feet; thence west 90 feet; thence south along the east line of a public alley 14 feet; and thence east 90 feet to 4th St. and the beginning; being improved by premises 1011 4th St., SE., and being designated for taxation purposes as Lot 813 in Square 799. Parcel XXV. Parts of Original Lots 14 and 16 in Square 799, beginning for the same on the west line of 4th St. at a point 62.50 feet south from the northeast corner of said square and running thence south along the west line of 4th St. 17.50 feet; thence west 90 feet to the east line of Lot 14; thence south along said east line 2 feet to the north line of a public alley; thence west along said north line of said alley 10.75 feet; thence north 19.50 feet; thence east 10.75 feet; thence south 1.5 feet; thence east 20 feet; thence north 1.5 feet; and thence east 70 feet to 4th St. and the beginning; being improved by premises 1009 4th St., SE. and being designated for taxation purposes as Lot 812 in Square 799. Parcel XXVI. Lot 33 in Christine Schmidt's subdivision in Square 799, as per plat recorded in Liber 19 folio 21 of the Records of the Surveyor; being improved by premises 1007 4th St., SE. Parcel XXVII. Lot 30 in Square 799 in the subdivision next aforesaid, being improved by premises 1001 4th St., SE. Parcel XXVIII. Part of Original Lot 14 in Square 799, beginning for the same at the northeast corner of said lot and running thence south along the line of Lots 15 and 16, 64 feet; thence west 20 feet; thence north 64 feet to the south line of K St. and thence east along said south line 20 feet to the beginning; being improved by premises 325 K St., SE. and being designated for taxation purposes as Lot 811 in Square 799. Parcel XXIX. Part of Original Lot 14 in Square 799, beginning at the northwest corner of said lot and running thence south 82 feet; thence east 19.25 feet; thence north 19.50 feet, thence east 10.75 feet; thence north 62.50 feet to the south line of K St. and thence west with said line 30 feet to the beginning; being improved by premises 321 and 323 K St., SE. and being designated for taxation purposes as Lot 810 in Square 799. Parcel XXX. Original Lot 12 in Square 799, being improved by premises 315 K St., SE. Parcel XXXI. Lot 22 in Woodbury Wheeler and E. H. Thomas, Trustees' subdivision in Square 799, as per plat recorded in Liber 11 folio 112½ of the Records of the Surveyor, being improved by premises 316 L St., SE. Parcel XXXII. The public alleys in Square 799, as the same are shown and delineated on plat of survey recorded in the Office of the Surveyor in Survey Book 132, at page 311. Parcel XXXIII. Part of Square 825, beginning for the same at the southwest corner of said square and running thence north along the east line of 4th St. 80 feet; thence east 25 feet; thence south 80 feet to the north line of L St.; and thence west along said line 25 feet to the beginning, being unimproved and being designated for taxation purposes as Lot 807 in Square 825. Parcel XXXIV. Part of Square 825, beginning for the same on the north line of L St. at a point distant 25 feet from the southwest corner of said square and running thence east along said north line of L St., 12.17 feet; thence north 70 feet; thence west 12.17 feet and thence south 70 feet to L St. and the beginning, being improved and being designated for taxation purposes as Lot 806 in Square 825. Parcel XXXV. Part of Square 825, beginning for the same on the north line of L St. at a point distant 37.17 feet east of the southwest corner of said square and running thence east along said north line of L St. 15.83 feet; thence north 80 feet; thence west 15.83 feet, and thence south 80 feet to L St. and the beginning, being unimproved and being designated for taxation purposes as Lot 805 in Square 825. Parcel XXXVI. Part of Square 825, beginning for the same on the north line of L St. at a point distant 53 feet east of the southwest corner of said square and running thence east along said line 26 feet; thence north 80 feet; thence west 26 feet, thence south 80 feet to L St. and the place of beginning; being improved by premises 408 and 410 L St., SE. and being designated for taxation purposes as Lot 804 in Square 825. Parcel XXXVII. Part of Square 825, beginning for the same at a point on L St. 94.50 feet from the southwest corner of said square and running thence north 80 feet; thence east 10.58 feet, more or less; thence north 37.50 feet; thence east 7.08 feet, more or less; thence south 117.50 feet to L St. and thence west with the line of L St. 17.67 feet, more or less, to the place of beginning; being improved by premises 414 L St., SE. and being designated for taxation purposes as Lot 802 in Square 825. Parcel XXXVIII. Part of Square 825, beginning for the same on the north line of L St. 78 feet west of the southeast corner of said square and running thence west along the north line of L St. 20 feet; thence north 117.50 feet; thence east 8 feet; thence south 14.50 feet; thence east 9.83 feet; thence south 31 feet; thence east 2.17 feet; thence south 72 feet to L St. and the place of beginning; being improved by premises 416 L St., SE. and being designated for taxation purposes as Lot 801 in Square 825. Parcel XXXIX. Part of Square 825, beginning for the same on the north line of L St. at a point distant 58.17 feet west from the southeast corner of said square and running thence west along said north line of L St., 19.83 feet; thence north 72 feet; thence east 11.83 feet; thence south 12 feet; thence east 8 feet, and thence south 60 feet to the place of beginning; being improved by premises 418 L St., SE. and being designated for taxation purposes as Lot 800 in Square 825. Parcel XL. Lots 43 and 44 in Anna M. Devote's subdivision of part of Square 825, as per plat recorded in Liber 28 at folio 85 of the Records of the Surveyor, being improved by premises 420 L St., SE. Parcel XLI. Part of Original Lot 4 in Square South of Square 825, beginning for the same at a point distant 128.50 feet south from the northeast corner of said square and running thence south on 5th St. 11.50 feet; thence west 105.08 feet to the rear line of said Lot 4; thence north 11.50 feet and thence east 105.08 feet to 5th St. and the beginning; being improved by premises 1113½ 5th St., SE. and being designated for taxation purposes as Lot 822 in Square South of Square 825. Parcel XLII. Part of Original Lot 4 in Square South of Square 825, beginning for the same at a point distant 117 feet south from the northeast corner of said square and running thence south on the west line of 5th St. 11.50 feet; thence west 105.08 feet to the rear line of said Lot 4; thence north 11.08 feet and thence east 105.08 feet to 5th St. and the beginning; being improved by premises 1113 5th St., SE. and being designated for taxation purposes as Lot 821 in Square South of Square 825. Parcel XLIII. Part of Original Lot 4 in Square South of Square 825, beginning for the same at a point on the west line of 5th St. distant south 81 feet from the northeast corner of said lot and running thence south on 5th St. 16 feet; thence west 81.08 feet; thence north 16 feet; and thence east 81.08 feet to 5th St. and the place of beginning; being improved by premises 1109 5th St., SE. and being designated for taxation purposes as Lot 815 in Square South of Square 825. Parcel XLIV. Part of Original Lot 4 in Square South of Square 825, beginning for the same on 5th St. at a point 65 feet south from the northeast corner of said square and running thence west 81.08 feet; thence south 16 feet; thence east 81.08 feet to 5th St.; and thence north 16 feet along the line of 5th St. to the beginning; being improved by premises 1107 5th St., SE. and being designated for taxation purposes as Lot 814 in Square South of Square 825. Parcel XLV. Part of Original Lot 4 in Square South of Square 825, beginning for the same on the northeast corner of said square and running thence west on the south line of L St. 30 feet; thence south 65 feet; thence east 30 feet; and thence north 65 feet to the beginning; being improved by premises 421 L St., SE. and being designated for taxation purposes as Lot 813 in Square South of Square 825. Parcel XLVI. Part of Original Lot 3 in Square South of Square 825, beginning for the same on L St. 45 feet 10 inches east from the northwest corner of said square and running thence south 100 feet; thence east 15 feet 10 inches; thence north 100 feet; and thence west 15 feet 10 inches to the beginning; being improved by premises 407 L St., SE. and being designated for taxation purposes as Lot 807 and part of Lot 806 in Square South of Square 825. Parcel XLVII. Part of Original Lot 3 in Square South of Square 825, beginning for the same on the south line of L St. distant 30 feet east from the northwest corner of said square and running thence east on L St. 15 feet 10 inches; thence south 100 feet; thence west 15 feet 10 inches; and thence north 100 feet to L St. and the place of beginning; being improved by premises 405 L St., SE. and being designated for taxation purposes as Lot 806 and part of Lot 807 in Square South of Square 825. Parcel XLVIII. Part of Original Lot 3 in Square South of Square 825, beginning for the same on the south line of L St. distant 16 feet east from the northwest corner of said square and running thence east on L St. 14 feet; thence south 100 feet; thence west 30 feet; thence north 5 feet; thence east 16 feet; and thence north 95 feet to L St. and the beginning; being improved by premises 403 L St., SE. and being designated for taxation purposes as Lot 805 in Square South of Square 825. Parcel XLIX. The east and west public alley in Square South of Square 825, beginning for the same at a point on 5th St. distant 60 feet north of the southeast corner of said square and running thence west 92.25 feet; thence north 20 feet; thence east 20 feet; thence south 10 feet; thence east 72.25 feet to 5th St.; and thence south along the line of 5th St. 10 feet to the beginning. Parcel L. The north and south public alley in Square South of Square 825, beginning for the same at a point on M St. 70 feet east of the southwest corner of said square and running thence north 189.83 feet; thence east 20 feet; thence south 20 feet; thence west 10 feet; thence south 169.83 feet; and thence west 10 feet along the line of M St. to the beginning. Parcel LI. The east 20 feet front on L St. by the full depth thereof of Lot 14 in Stephen Pleasonton's subdivision of Square 800, as per plat recorded in Liber N. K. folio 152 of the Records of the Surveyor; being improved by premises 321 L St., SE. and being designated for taxation purposes as Lot 807 in Square 800. Parcel LII. Lot 9 in the subdivision next aforesaid; being improved by premises 305 and 307 L St., SE. and being designated for taxation purposes as Lots 813 and 814 in Square 800. Parcel LIII. The public alleys in Square 800; for the public use set forth in the Act of Congress of June 25, 1938, c. 691 (52 Stat. 1186), that is to say, to provide adequate housing accommodations for persons or families of low income in the District of Columbia: It is this 6th day of April, 1940. ORDERED THAT American Building Association, 300 Pennsylvania Ave. SE; American Security and Trust Company, 15th St. and New York Ave. NW; American Security and Trust Company, trustee under the will of Robert A. Phillips, 15th St. and New York Ave. NW; Edward C. Baltz, trustee, 500 11th St. NW; William F. Barrett, 813 6th St. NE; Melvin P. Bergmann, trustee, 511 7th St. NW; Clara M. Brooke, 1721 Lyman Place NE; Gene Brooks, 918 3rd St. SE; James Oliver Brown, 420 L St. SE; John L. Bryan, 405 L St. SE; Cecil C. Buchanan, 604 Tennessee Ave. NE; Olive E. Buchanan, 604 Tennessee Ave. NE; James Burden, 418 L St. SE; Henrietta Burgess, 410 L St. SE; Frank Collier Bursley, 1113 5th St. SE; William L. Bush, trustee, 1417 Pennsylvania Ave. NW; Alice Butler, 1011 4th St. SE; Benjamin C. Carneal, 1707 M St. NE; Rosa L. Carneal, 1707 M St. NE; Margaret A. Carpenter, 600 7th St. SW; Richard J. Carr, trustee, 733 12th St. NW; Benjamin M. Chasen, 327 K St. SE; Yetta D. Chasen, 327 K St. SE; Henry R. Clements, in his own right and as guardian of Margaret Gene Clements, infant, Southern Dairies; H. L. Cobb, National Press Bldg.; Edward D. Coleman, trustee, 919 New York Ave. NW; Charles W. Cooksey, non compos mentis, St. Elizabeth's Hospital; Robert Costen, 414 L St., SE; Selma Cottingham, 1335 Park Road NW; Alice Curtley, 908 3rd St. SE; George Curtley, 908 3rd St. SE; Mary Dawson, 315 K St. SE; M. Dekelbaum, 3526 T St. NW; Minnie E. Detweiler, 1438 Clifton St. NW; Louis C. Dismer, trustee, 805 H St. NW; District of Columbia, Municipal Bldg.; Frances G. Dorsey, 222 9th St. NE; Rossa F. Downing, surviving trustee, Woodward Bldg.; Nathan Duvall, trustee, Irving Apt.; A. Eberle's Sons, Inc., a District of Columbia corporation, 1108 K St. NW; Elizabeth Edwards, 1010 4th St. SE; Walter G. Eisinger, 3503 Wisconsin Ave. NW; Edmund M. Emmerich, trustee, 511 7th St. NW; Enterprise Building Association, 7th St. and Indiana Ave. NW; Epiphany (Episcopal) Church Home, a District of Columbia corporation, 1221 Massachusetts Ave. NW; James B. Evans, trustee, Investment Bldg.; Bernard T. Fitzgerald, trustee, 212 8th St. SW; Ellen Fox, 903 4th St. SE; C. Harry Franklin, 1113½ 5th St. SE; Morris Garfinkle, 1117 7th St. NW; Helen Garrison, 703 Gresham Place NW; Catherine M. Geoghegan, 627 Massachusetts Ave. NE; Francis P. Geoghegan, 627 Massachusetts Ave. NE; Mary R. Geoghegan, 627 Massachusetts Ave. NE; Ralph P. Gibson, 5130 Connecticut Ave. NW; William Gitlin, 900 3rd St. SE; Ralph Given, Tower Bldg.; Marcus Goldenberg, 510 11th St. SE; Minnie Goldsmith, trustee, 4000 Cathedral Ave., Apt. 748; Gray Properties, Inc., a Delaware corporation, 1343 H St. NW; Wilbur L. Gray, Jr., 1343 H St. NW; Wilbur L. Gray, Sr., 1343 H St. NW; Sophie Greenblatt, 1001 4th St. SE; Benjamin Greenwood, 413 I St. SE; Joseph Hackney, 5021 Ames St. NE; Sadie E. Hackney, 5021 Ames St. NE; Venice Hall, 1009 4th St. SE; Richard E. Harris, trustee, 1025 G St. NE; Wallace Hawkins, 407 L St. SE; H. Ray Heacock, trustee, 2942 Upton St. NW; James H. Herbert, 414 K St. SE; Annie H. Himmelfarb, 4715 16th St. NW; Paul Himmelfarb, trustee, 4715 16th St. NW; Hattie Holand, 412 K St. SE; Joseph Holmes, 416 L St. SE; Lillian Holmes, 416 L St. SE; E. Hilton Jackson, surviving trustee in Equity Cause No. 18843 in the District Court of the United States for the District of Columbia, Room 626 Woodward Bldg.; William Jacobs, 321 L St. SE; John P. Jennenwein, 315 13th St. SE; Frank J. Jones, 325 I St. SE; Harlie Jones, 408 L St. SE; R. Jones, 1109 5th St. SE; Edward Joyce, 1013 4th St. SE; R. H. Kearney, 415 I St. SE; Minnie Keyes, 714 7th St. SW; Annie A. Kilroy, 2401 Calvert St. NW; J. Leo Kolb, trustee, 1237 Wisconsin Ave. NW; William C. Kuhn, 608 7th St. NE; Walter Lassiter, 418 L St. SE; David Laten, 421 L St. SE; Katharine V. Lawman, 5711 16th St. NW; Robert E. Lee, trustee, Lincoln National Bank, 318 7th St. NW; Maurice Leventhal (also known of record as Morris Leventhal), 1522 7th St. NW; Rosa Leventhal, 1522 7th St. NW; Bertha D. Lewis, 918 4th St. SE; Philip Lewis, 403 L St. SE; Morris Lifshitz, 5338 Grant Road NE; Frederich A. Linger, 3109 24th St. NE; Frederick Lucas, 321 K St. SE; Jane Luchs, 4700 Connecticut Ave., Apt. 209; Lillian Luchs, 4700 Connecticut Ave., Apt. 209; Theodore F. McCauley, in his own right and as substituted trustee under decree in Equity Cause No. 20637 of the District Court of the United States for the District of Columbia, 205 6th St. SE; Thomas Edward McCauley, 3105 16th St. NW; Charles Edward McElderry, 901 4th St. SE; Edith M. McCullough, 808 H St. NE; Robert W. McCullough, 808 H St. NE; Benjamin P. McKimmie, Potomac Electric Power Co.; Metropolis Building Association, 201 Pennsylvania Ave. SE; Carrie M. Miller, 3926 10th St. NE, Apt. 4; Grace E. Miller, 807 Decatur St. NW; Bernice Mills, 916 3rd St. SE; James Mills, 909 4th St. SE; Richard Mills, 916 3rd St. SE; Taft Moore, 403 L St. SE; Isaac Narcisenfeld, 805 H St. NE; D. S. Nash, 1816 Bryant St. NE; Robert S. Nash, Metropolitan Storage Warehouse, 50 Florida Ave. NE; National Engineering Co., Tower Bldg.; National Savings and Trust Company, trustee, 15th St. and New York Ave. NW; Northern Liberty Building Association, 511 7th St. NW; Mabel T. O'Donnell, 3021 O St. NW; Claude W. Owen, trustee, Investment Bldg.; Vernon G. Owen, trustee, 1431 I St. NW; C. Albert Parker, surviving trustee, 435 4th St. SW; Charles A. Parker, 1502 Van Buren St. NW; Thomas C. Parker, 455 E St. SW; Perpetual Building Association, 500 11th St. NW; Rosa Perry, 1004 4th St. SE; Robert Henry Phillips, trustee under the will of Robert A. Phillips, 2737 Devonshire Place, NW; Louise H. Pierce, 1727 L St. NW; John Pierson, 420 L St. SE; Mary Alice Porter, 913 4th St. SE; Richard Pullun, 325 K St. SE; Real Estate Mortgage and Guaranty Corporation, a Delaware corporation, 1610 K St. NW.; Maggie Ricks, 905 4th St. SE; John Riddle, 1871 Newton St. NW; Margaret O. Riggins, 733 12th St. NW; Grace P. Robinson, 1040 Park Ave. NE; Joseph F. Robinson, 327 I St. SE; Joseph Rosebro, 318 K St. SE; Louis Rubenstein, trustee, 115 Concord Ave. NW; Hilda Rose Ruppert, 2602 Connecticut Ave. NW; Norman E. Ryon, trustee, 1216 New York Ave. NW; William S. Ryon, trustee, 1428 Decatur St. NW; Julian D. Sanford, Lincoln National Bank, 318 7th St. NW; W. G. Schafhirt, trustee, 523 11th St. NW; John C. Scofield, trustee, 1736 Columbia Road, NW; Morris Shapiro, 819 Randolph St. NW; Annie M. Sheetz, 1502 Van Buren St. NW; Morris Silverman, 201 P St. SW; J. Hawley Smith, trustee, 733 12th St. NW; James A. Soper, trustee, 318 7th St. NW; Joseph B. Stein, trustee, 810 F St. NW; Everett W. Stevenson, 1107 5th St. SE; Francis E. Sullivan, 2nd and C Sts. SE; Superintendent of St. Elizabeth's Hospital, custodian of the person of Charles W. Cooksey, non compos mentis, St. Elizabeth's Hospital; Joseph C. Suraci, trustee, 1016 15th St. NW; Edward E. Swan, trustee, American Security and Trust Company, 7th St. and Massachusetts Ave. NW; Anna Tate, 1012 4th St. SE; Hugh Francis Taylor, 5711 16th St. NW; Mary E. Taylor, 930 3rd St. SE; The Munsey Trust Company, Munsey Bldg.; Helen Gardiner Thomas, 645 D St. SE; Bessie Thorn, 323 I St. SE; C. W. Turner, trustee, Southbrook Courts; Eva J. Turner, 435 4th St. SW; Elmer Tyler, 1004 4th St. SE; Louise Tyler, 321 L St. SE; Raymond J. Vierbuchen, trustee, 3601 Suitland Road SE; Annie M. Walsh, 1041 Lawrence St. NE; Annie Marie Walsh, infant, 1041 Lawrence St. NE; Daniel Joseph Walsh, 1041 Lawrence St. NE; Edward Joseph Walsh, infant, 1041 Lawrence St. NE; Francis Xavier Walsh, infant, 1041 Lawrence St. NE; John Francis Walsh, infant, 1041 Lawrence St. NE; Thomas M. Walsh, 1041 Lawrence St. NE; Harry Weems, 1007 4th St. SE; Jeremiah Weitz, trustee, 1427 I St. NW; Rose T. Weitz, 1427 I St. NW; Robert West, 405 I St. SE; John Wheeler, 305 L St. SE; Earl S. White, 501 I St. SE; Laura E. White, 645 D St. SE; Laura Virginia White, 1328 B St. SE; Lottie E. White, 501 I St. SE; Raymond White, 501 I St. SE; Walter W. White, 1232 Raum St. NE; William I. White, 1328 B St. SE; Wilkins Rogers Milling Co., a Virginia corporation, 3261 K St. NW.; Bessie Williams, 914 3rd St. SE.; Charles Williams, 307 I St. SE.; George Williams, 920 3rd St. SE.; George Francis Williams, surviving trustee, Washington Loan and Trust Bldg.; Lena Williams, 914 3rd St. SE.; Richard Williams, 307 L St. SE.; Edward Yorke, 4707 Connecticut Ave. NW.; Frederick J. Young, Receiver of Federal American Bank and Trust Company, 1336 New York Ave. NW; Walter Young, 307 L St. SE.; all the foregoing of the City of Washington, District of Columbia, and the following persons whose addresses, notwithstanding diligent inquiry, cannot be learned: Mary McCauley; Alice Herbert McCauley Monohan; and Edward W. Burden, c/o Brett & Brett, Ardmore, Okla.; Jerome Clarke, surviving trustee, Lorton, Va.; Margaret Gene Clements, infant, St. Mary's Academy, Leonardtown, Md.; Annie Douglas, Martinsburg, W. Va.; Jennie Faust, Room 1612, Union Trust Bldg., Cleveland, Ohio; James S. Fraser, 8927 Harding Ave., Miami Beach, Fla.; General Foods Sales Corporation, a Delaware corporation, Terminal Commerce Bldg., 401 North Broad St., Philadelphia, Pa.; George Sherman James, 70 Wine Ave., Hyattsville, Md.; Lillie Howard James, 70 Wine Ave., Hyattsville, Md.; Lawrence Percival Johnson, Sarasota, Fla.; Annie M. Kepler, 2248 Terrace Heights Ave., Los Angeles, Calif.; Louis H. Landwehr, 418 North Canada St., Santa Barbara, Calif.; Dorothy Marr, 107 Summerfield Rd., Chevy Chase, Md.; R. D. Marsden, 6305 Broad Branch Rd., Chevy Chase, Md.; Lewis J. Matthews, Rock Point, Md.; Paul May, 213 Elm St., Chevy Chase, Md.; John C. McCauley, 212 Brook Road, Milton, Mass.; John H. McCauley, trustee, Laurel, Md.; Samuel McK. McCauley, 6805 Quimby Ave., Cleveland, Ohio; Dorothy Nicholson, 904 Bonifant St., Silver Spring, Md.; John H. Nicholson, infant, 904 Bonifant St., Silver Spring, Md.; Laura Mae Nicholson, infant, 904 Bonifant St., Silver Spring, Md.; Richard P. Nicholson, Silver Spring, Md., Route No. 1; Gladys O'Lare, Brentwood, Md.; Magdalene Parker, 904 Bonifant St., Silver Spring, Md.; Elsie C. Phillips, 2339 Ransome St., Oakland, Calif.; Samuel Garrett Swain, Jr., 6301 Oakridge Ave., Chevy Chase, Md.; John L. White, 310 Barton St., Arlington, Va.; (the foregoing being the persons named in said petition), and in the event that any of the above named persons is deceased, the heirs, alienees or devisees of said person and George Adams, unknown heirs, alienees or devisees of, Phineas Ash, unknown heirs, alienees or devisees of, Mary Bradley, unknown heirs, alienees or devisees of, Nathaniel Brady, unknown heirs, alienees or devisees of, Davitt Chichester, unknown heirs, alienees or devisees of, Rebecca Collins, unknown heirs, alienees or devisees of, Sarah Elizabeth Cross, unknown heirs, alienees or devisees of, George H. Hulbert, Jr., unknown heirs, alienees or devisees of, Russell H. Hulbert, unknown heirs, alienees or devisees of, Joseph W. Lowe (also known of record as Joseph K. Lowe), unknown heirs, alienees or devisees of, George Lowry, unknown heirs, alienees or devisees of, Robert W. Marsh, unknown heirs, alienees or devisees of, Charles S. Palmer, unknown heirs, alienees or devisees of, Isaac Pennock, unknown heirs, alienees or devisees of, William Prout, unknown heirs, alienees or devisees of, Eliza Rebecca Rawlings (also known of record as Eliza Rebecca Rollins), unknown heirs, alienees or devisees of, Edward H. Russell, unknown heirs, alienees or devisees of, Tallcott H. Russell, unknown heirs, alienees or devisees of, Thomas H. Russell, unknown heirs, alienees or devisees of, George P. Todsen, unknown heirs, alienees or devisees of; and ALL PERSONS having or claiming to have any right, title, interest or estate in the lands hereinbefore described or to be entitled to compensation in respect of the taking of the same for public use, and ALL PERSONS occupying or in possession of the same, be, and they are hereby, required, cited and admonished to appear in this court on the 10th day of May, 1940, at 10 o'clock a. m., to answer said petition for the condemnation of said lands and to make claim for the compensation to which they deem themselves entitled. PROVIDED, HOWEVER, AND IT IS FURTHER ORDERED that a copy of this order of citation be published once a week for three consecutive weeks in the WASHINGTON STAR and the WASHINGTON POST, newspapers of general circulation published in the District of Columbia, and also once a week for three consecutive weeks in the WASHINGTON LAW REPORTER, the first of said publications to be not later than the 15th day of April, 1940. AND IT IS FURTHERED ORDERED that a copy of this order of citation be served before the return day hereof by the United States

Continued on Following Page.

Legal Notices

Continued From Preceding Page.

Marshal for the District of Columbia, or his deputies, upon each of the persons named herein who is, so far as ascertainable by reasonable inquiry, residing or sojourning within the District of Columbia, or can be found by said Marshall or his deputies within said District. AND IT IS FURTHER ORDERED that a copy of this order of citation be mailed postpaid to each of the persons shown by said petition to be, and hereinbefore designated as, nonresidents of the District of Columbia, such copy to be addressed to the last known place of residence of such person. ALFRED A. WHEAT, Chief Justice. Test (Seal): CHARLES E. STEWART, Clerk, by H. B. DERTZBAUGH, Assistant Clerk.

SUPREME COURT OF THE STATE OF NEW YORK, COUNTY OF KINGS. Lucille Butler Robson, an infant by her guardian ad litem, Dora Butler, plaintiff, against James C. Robson, defendant. Summons. Action for an annulment of marriage.

To the above named defendant:

You are hereby summoned to answer the complaint in this action, and to serve a copy of your answer, or, if the complaint is not served with this summons, to serve a notice of appearance on the plaintiff's attorneys within twenty (20) days after the service of this summons, exclusive of the day of service. In case of your failure to appear or answer, judgment will be taken against you by default for the relief demanded in the complaint.

Dated March 14th, 1940.

GOODSTEIN & MOED, Attorneys for Plaintiff. Office and P. O. address, 66 Court Street, Brooklyn, New York.

To James C. Robson:

The foregoing summons is served upon you by publication, pursuant to an order of Hon. Philip A. Brennan, Justice of the Supreme Court of the State of New York, dated the 20th day of March, 1940, and filed with the complaint in the office of the Clerk of the County of Kings, in the Hall of Records, Brooklyn, New York.

Dated Brooklyn, N. Y., March 21, 1940.

GOODSTEIN & MOED, Attorneys for Plaintiff, Office and P. O. address, 66 Court Street, Brooklyn, New York.

Official Notices

ALCOHOLIC BEVERAGE CONTROL Board, Washington, D. C., April 12, 1940. Notice is hereby given that the following persons have applied for licenses under the District of Columbia Alcoholic Beverage Control Act, that remonstrants are entitled to be heard before the granting of such applications for licenses on APRIL 26, 1940, at 9:15 a. m., in Room 225, District Building: 69, Joseph Rosansky, T/A Manhattan Wine and Liquor Store, Retailer's "A," 1524½ K Street, N.W.; 768, David Gilbert, Retailer's "B," 1700 First St., N.W.; 1027, John T. Lienhard, T/A Johnnie's Tavern, Retailer's "D," 3112 Rhode Island Ave., N.E.; 2867, Stephan Karas, Retailer's "D," 1819 14th St., N.W.; 4451, Abe Galfond, Retailer's "B," 236 E St., N.E.; 4495, Dorothy L. Tucker, Retailer's "D," 2521 Pennsylvania Ave., S.E.; 4676, Esther Goldberg, T/A Crystal Lunch, Retailer's "D," 1916 4th St., N.E.; 4723, Edward Herriot, T/A Green River Gardens, Retailer's "D," 3010 M Street, N.W.; 4724, Julia Benson, T/A Cozy Corner Cafe, Retailer's "D," 2700 K Street, N.W. THOMAS ELLIS LODGE, AGNES K. MASON, WILLIAM P. MEREDITH, Alcoholic Beverage Control Board. 12,19

Auction Sales

ADAM A. WESCHLER & SON, Auctioneers.

Notice is hereby given that on FRIDAY, APRIL 19, 1940, AT 11 O'CLOCK A. M., we will sell by public auction at Weschler's, 915 E street northwest, to enforce our liens for storage and/or other charges, Shear-Gillett 12-foot double duty porcelain refrigerator case and Frigidaire ½ H. P. compressor left with us in the name of Louis Bell.
COMMERCIAL SALES COMPANY, P—ap5,12,19 1634 14th St. N.W.

ADAM A. WESCHLER & SON, Auctioneers 915 E St. N.W.

TRUSTEES' SALE OF GROCERIES, TOBACCO, NOTIONS, FIXTURES; ALSO GOOD WILL AND LEASEHOLD INTEREST.

By virtue of a chattel deed of trust recorded in Liber 7287, folio 89, among the land records of the District of Columbia and at the request of the party secured thereby the undersigned trustees will sell by public auction at No. 1130 North Capitol street on FRIDAY, APRIL 12, 1940, AT 10 O'CLOCK A. M., groceries, provisions, confections, tobacco, notions, ice box, meat block, butchers tools, candy and tobacco cases, cash register, computing and hanging scales, etc., also good will and leasehold interest of the above mentioned premises. TERMS—Cash.
JOSEPH B. STEIN, MEYER ROSENBERG, Trustees.
P.Apr.10,11,12

MONDAY, APRIL 15, 1940—
ADAM A. WESCHLER & SON, Auctioneers.

TRUSTEES' SALE OF GROCERIES, PROVISIONS, FIXTURES, CASH REGISTER, CHEVROLET DELIVERY TRUCK, ALSO GOOD WILL AND LEASEHOLD INTEREST.

By virtue of a chattel deed of trust recorded in Liber 7121, folio 446, one of the land records of the District of Columbia, and at the request of the party secured thereby, the undersigned trustees will sell by public auction at No. 500 D St. N.E., on MONDAY, APRIL 15, 1940, AT 3 O'CLOCK P. M., groceries and provisions, icebox, Hill Dry-Cold refrigerating case with compressor, computing, beam and vegetable scales, slicer, grinder, tenderizer, counter, vegetable stand, bottle coolers, meat block and bench, McCaskey account system, Chevrolet 1936 delivery truck, also good will and leasehold interest of above-mentioned premises.
TERMS: Cash.
SOLOMON H. FELDMAN, D. EDWARD CLARKE, Trustees.
Bank of Commerce & Savings Bldg. Post—ap11,12,15

Bids and Proposals

Proposals will be received by the Bureau of Supplies and Accounts, Navy Department, Washington, D. C., until 10 o'clock a. m., April 16, 1940, for furnishing linoleum, flying boots, leather gloves, oak, mahogany, spark plugs, castor oil, boat clocks, anemometers, rotors, recorders, barometers, hydrographs, theodolites, slide rules, and until 10 o'clock a. m., April 19, 1940, for furnishing mechanical clocks, gears and pinions, to the Navy Yard, Washington, D. C., etc. Apply for proposals to the Bureau of Supplies and Accounts. RAY SPEAR, Paymaster General of the Navy. 5, 12

COMMISSIONERS, D. C., Washington, April 6, 1940. Sealed proposals will be received at Room 509, District Building, until 2:00 p. m., April 23, 1940, and then publicly opened, for construction of Vocational Building at the Industrial Home School for Colored Children, D. C., Blue Plains, D. C. Proposals, drawings and specifications may be obtained at Room 427, District Building, upon deposit of certified check for $10.00, payable to the Collector of Taxes, D. C., to guarantee their return in good condition.

COMMISSIONERS, D. C., WASHINGTON, April 9, 1940. Sealed proposals will be received at Room 509, District Building, until 2 o'clock p. m. APRIL 23, 1940, and then publicly opened for furnishing about 8,400 tons of bituminous concrete mixture, or alternate. Apply Room 427, District Building, for proposals.

COMMISSIONERS, D. C., WASHINGTON, April 11, 1940. Sealed proposals will be received at Room 320, District Building, until 10:00 o'clock a. m., APRIL 29, 1940, for furnishing Special Track including 110-Volt Generator, Air Compressor and Diaphragm Pump, each operated from Power Take-Off; Water Division. Specifications and information at Room 320, District Building.

P. W. A. PROJECT NOS. D. C. 1000-1-F AND 1000-2-F.

COMMISSIONERS OF THE DISTRICT OF Columbia, Washington, D. C. Separate sealed bids for the Approach and Planting Work for the Court Buildings (Juvenile and Municipal) in Judiciary Square, Washington, D. C., will be received by said Commissioners at Room 509, District Building, Washington, D. C., until 2 o'clock p. m., APRIL 30, 1940, E. S. T., and then publicly opened and read aloud. The Instructions to Bidders, Form of Bid, Form of Contract, Plans, Specifications and Forms of Bid Bond and Performance Bond may be examined and secured at the Office of the Chief Clerk, Engineer Department, Room 427, District Building, and copies thereof obtained upon payment of $10.00 for each set. Not more than three sets of drawings and specifications, etc., will be furnished to any one general contractor. Upon returning such sets promptly and in good condition, said deposits will be refunded. The Commissioners reserve the right to waive any informalities in or to reject any or all bids. Each bidder must deposit with his bid security in an amount equal to five per cent centum (5%) of the base bid in the form and subject to the conditions provided in the Instructions to Bidders. Attention of bidders is particularly called to the requirements as to conditions of employment to be observed and minimum wage rates to be paid under the contract. No bidder may withdraw his bid within 30 days after the actual date of the opening thereof. G. M. THORNETT, Secretary, Board of Commissioners, D. C.

BUSINESS SERVICE Directory

ASPHALT DRIVEWAYS.
DRIVEWAYS—ASPHALT
Pvt. homes, parking lots, tennis courts. Free est. Guar. work. Low time payments. BLACK TOP ROADS CO. NA. 0464.

AUTO REPAIRS—INSPECTION
AUTO body, fender work; repairs. SAM'S SERVICE STATION. 511 7th sw. ME. 6288.

BUSINESS SERVICE DIRECTORY
The Answer to
WHO DOES IT?

BARBECUE MEATS.
Genuine Texas Barbecue
Spareribs, beef, pork, lamb. Delivered fresh from our own pit. 12 noon till 1 a. m. 5324 Wisconsin ave. WO. 9533.

BOAT MOTORS REPAIRED
BOAT MOTOR REPAIRS
D. C. Auto Ser., 2326 Ontario Rd. CO. 10397

BUILDING AND REPAIRS
BUILD—REPAIR—REMODEL ANYTHING—ANYWHERE
Thirty years in the construction business enables us to offer you a complete building service at absolutely the lowest cost. For Guaranteed Work Phone or Write WM. MURTAUGH 323 Pennsylvania Ave. S.E. LI. 9048.

CARPENTRY.
CARPENTER—I do my own 1st-class work. Contract, hour. Call any time. REp. 2121.

CONTRACTING.
PAPERING, PAINTING, roofing, plumbing, carpentry, all home improvements. No cash required. Easy payments arranged. LINCOLN CONSTRUCTION CO. NAtional 3089. Evenings, CO. 8118.

DRESSMAKING.
ALTERATIONS a Specialty. In Your Own Home. Call for and delivery. LI. 4503-M.

ELECTRICAL REPAIRS.
Prompt Repair Service
AT. 8289. 24-Hr. Service. L. K. MILLER.

ELECTRICAL SERVICE.
ELECTRICAL WORK OF ANY KIND. Rates Reasonable. MOORE, AT. 0354-W.

FLOORS SANDED, REFINISHED.
Melvin Meador, 101 S. Wash. St., Alex'dria. Business, ALex. 3103. Residence, TE. 4722.

HOME IMPROVEMENT.
Repairs, Remodeling. Albert J. Stephens, 1110 F St. N.W. Dis. 1770, Ext. 72.
PAPERING, painting, carpentry, roof repairs. Free est. Humphries. AT. 4911.

LEATHER REPAIRING.
SADDLERY, Harness, Luggage, Golf Bags. Boot Alterations and Fitting a Specialty. W.H. Stombock & Son, 3278 M nw. MI. 0462.

MATTRESS RENOVATING.
MATTRESSES Box springs, pillows remade, steril. Reas. BARKER-McKITTRICK CO. 3056 M St. N.W. HObart 7573.

MIRRORS RESILVERED.
SUPERIOR Glass & Mirror Works. Calls, deliveries. 607 Mass. ave. nw. NA. 2289.

MONUMENTS—STONEWORK.
RESTORATIONS—Old and new work. Reasonable prices. BRINZANIK, AT. 7210.

MOVING, HAULING, STORAGE.
MOVING, HAULING. Reasonable Rates. Burney Harris, 2203 E St. N.W. ME. 4769.
DAVIS TRANSFER—Local, long distance moving. Padded vans. Insured. DE. 1737.
ROBINSON MOVING, HAULING. REAS. GUAR. DU. 4707.

PAINTING—PAPERING.
Painting, decorating and paperhanging by GARLON SHORT, 2140 P st. nw. NO. 1665.
Painting, Papering, General Repairs. White mechanics. G. R. DOWNS, LI. 5388
SAVE money by calling reliable painter, paperhanger, plasterer; guar. AD. 6465-J.
TERMS 18 months. M. S. Rudolph, 4542 43d p. nw. EM. 3475.
PAINTING—PAPERING
1724 Webster. M. L. SMITH, RA. 7108-7260.

PAINTING—PAPERING—REPAIRS.
PAINTING—PAPERING—REPAIRS. "PRICES WITHIN REACH." SH. 5947-J.

PLASTERING, DAMP-ROOFING.
Patch plastering, plain, ornamental work. Damp-proofing. Free estimates. SH. 6683-W

RADIO REPAIRS.
Radio Trouble? Free est.; work guar. 3 mo. Honest prices. MID-CITY Radio Shop, 9-9 p. m. NA. 2802.

RADIO SALES, SERVICE.
Sales, Service, home, auto radios, Records. Sylvan Radio Serv., 86 T st. nw. DE. 3804.

REFRIGERATOR REPAIRS.
REFRIGERATORS repaired and serviced. W. J. LOAR, 1126 8th St. N.W. NA. 5984.

REUPHOLSTERING—FURNITURE REPAIRING.
WORK DONE IN YOUR HOME if desired. Call MORRIS, 1804 M St. N.W. DIst. 3941.

ROOFING.
LEAKING ROOFS REPAIRED, PAINTED. SHEET METAL. SIDELL. SH. 4480.

TYPEWRITER SALES AND SERVICE.
RENTALS, REPAIRS, Portables, Rebuilts. Guar. A. P. SCOTT, 1340 U st. nw. DU. 5517
TYPEWRITER REPAIRING—Quick service. Skilled mechanics. Reasonable. REp. 2828. Br. 7.

UPHOLSTERING.
FURNITURE painted, refinished, repaired and upholstered. THE BEST FOR LOW COST. DESEL'S, 2004 M st. nw. ME. 6336.

UPHOLSTERING AND REPAIRS.
CALL WATSON, DU. 6138, FOR Free Estimates on Upholstering. Reas.

The Washington Post
CLASSIFIED ADVERTISING LOCAL RATES

For Washington and Points Within 50 Miles of the District of Columbia.

The following rates are for consecutive insertions:
1 time.......20c per line
3 times......19c per line
7 times......16c per line
15 times......14c per line

The one-time rate applies on skip ads or irregular insertions.

LOCAL RATES

Rates per line		20c 1 time	19c 3 times	16c 7 times	14c 15 times
Words	Lines				
10	2	$.40	$1.14	$2.24	$4.20
15	3	.60	1.71	3.36	6.30
20	4	.80	2.28	4.48	8.40
25	5	1.00	2.85	5.60	10.50
30	6	1.20	3.42	6.72	12.60

The above rates are for consecutive insertions only.

OUT-OF-TOWN RATES.

Ads from points more than 50 miles from the District of Columbia are: 2 times, 25c per line; 3 times, 24c per line; 7 times, 22c per line. Count 5½ words of 6 letters each to a line.

The Washington Post will not be responsible for more than one incorrect insertion on any order.

Cancellation Orders or Correction before insertions (excepting Death Notices) cannot be made unless ordered before 6 p. m. daily or 4 p. m. Saturday for Sunday.

The Washington Post strives at all times to prevent insertion of fraudulent or misleading advertisements. Information concerning any ad that proves misleading or fraudulent will be appreciated.

Phone NAtional 4200
Ask for an Ad-Writer

Lost and Found 1

BOSTON BULL TERRIER, male, coal-black coat with white breast and white front foot; answers to "Moby." PLEASE RETURN CRIPPLED CHILD'S PET. Liberal reward. DUpont 4800.

LEATHER zipper brief case, brown, lost or left in taxi March 30; name in booklet inside. Paul James. DI. 1050. Reward.

LOST—In city April 8, twisted seed pearl necklace. Reward. WIs. 6495.

PURSE, lady's, navy blue, Thursday; containing glasses, pen, money and driver's license. Reward. EMerson 8184.

ROLL OF $20 BILLS, in front of American Security & Trust Co., 15th and N. Y. ave. nw., noon, Thursday, April 11. Liberal reward. Call Andreasen, NAtional 1276.

Personals 3

HEMORRHOIDS (piles) eradicated by my own method; results effective for a lifetime or money back. Write for booklet. No drugs, no surgery. DR. SOMMERWERCK, 1365 Columbia rd. AD. 0388.

MAIL ADDRESS, TELEPHONE SERVICE. 24-Hour Telephone Answering Service. ALBEE BUILDING. REPUBLIC 2131.

Personals 3

TAK. PK.—Nurse's refined home for convalescent; quiet; tray serv. GE. 6825.

FALSE TEETH REPAIRED WHILE YOU WAIT. PRIVATE WAITING ROOMS. Robt. B. Scott, Dent. Tch. Rooms 901-2, Top Floor, Westory Bldg., 605 14th, at F.

Motor Travel 10

AUTO TRAVEL SER. OF WASH., 1130 14th st. nw. Appr. N. Y. C., $2.50; Miami, $10; Calif., 4 days, $25. ME. 3705-ME. 3082.

Help—Female 11

Women—If you don't find your position in the Help Wanted Column today—place a "Situations Wanted" Ad in The Post. A 3-line ad costs only 30 cents.

LADIES—Is extra money needed in your home? If you have 4 hours a day to spare, we have an earning opportunity for you. REpublic 0795.

LAUNDRESS (col.)—Exp., 8-hr. day; $10 wk., meals. WATERS', 1213 Eye st. nw.

MAID (white), neat, intell.; health certif.; g. h. w.; live in; $20 mo. OLiver 9536.

NURSES, reg. and practical; doc. assistants; drug store help, secretaries, typists, etc. PERSONNEL SERVICE, 1311 G nw.

WAITRESSES, exp. Howard Johnson's at Lee Hwy. and Kirkwood rd., Arl., Va.

ATTRACTIVE HOSTESS 21-25 yrs.; must be tall, have delightful personality. WATERS', 1213 Eye nw.

Help—Male 12

Men—If you don't find your position in the Help Wanted Column today, place a "Situations Wanted" Ad in The Post. A 3-line ad costs only 30 cents.

A DRIVER-SALESMAN; retail dry cleaning bus.; must have following; exc. opportunity with reputable concern. EM. 3635.

AUTOMOBILE metal worker, body—fender man. Central Auto Works, 443 Eye st. nw.

BARBER for Friday and Saturday; $7.50 and commission. 1234 36th st. nw.

BARBER, Friday, Saturday and Sunday; $8 guar.; 60% over $14. 21 15th st. se.

BARBER wanted Friday and Saturday; guar., comm. 4718 14th st. nw.

BARBER—Permanent, $18 guarantee, 60 per cent over $30. 5 H st. nw.

BOYS over 18, tricycles, for ice cream routes. 911 2d St. N.E., before 11.

DRUG SUPPLY SALESMAN for local jobbing house; permanent job for live-wire. Phone REpublic 4240.

FLOORLAYER wanted; 13th and Buchanan st. ne. Ask for foreman.

HABERDASHERY CO. can place neat man; experience not required; about $25 week. 1427 Eye st. nw., Room 208, 9:30-12:30.

MAN (colored), with car, experienced insurance agent or salesman; good salary and commission. Apply Box 325, Post.

MAN with car. Room 806, 1420 N. Y. ave. nw., 9 to 12 a. m. only.

NEAT appearing men (2) for special advertising work. Suite 201, 1426 G st. nw.

PAPERHANGERS, 1st class only, white. Call after 6 p. m. or before 7 a. m., CO. 4521.

SALESMEN—Exp. selling retail stores, restaurants, taverns; must have car, refs.; drawing acct. 631 Pa. ave. nw. Mr. Keystone. Rm. 416.

SHOE SALESMAN—Must be experienced; references required. Apply ROSENBERG'S, 431 King st., Alexandria, Va., Friday, between 8 and 8:30 p. m.

SODA dispensers, exp.; also white dish washers. WATERS', 1213 Eye st. nw.

WOOLEN PRESSERS WANTED. 1341 H St. N.E.

DRIVER-LECTURERS.
Not over 30 years of age; for sight-seeing automobiles; must have identification card. 1014 17th st. nw., between 10-11:30 a. m.

SALESMEN
Only hard workers who actually enjoy house-to-house canvassing and who, therefore, are good producers, need apply. Liberal commissions. Apply any morning this week to Mr. Ellerbusch at 9 a. m. in the Mail Room of The Washington Post, 1337 E street northwest.

Men of Good Character
21 years of age or over, residing in Washington at least one year, to join FREE class for identification card. Apply 12:30 p. m. See MR. CRUZE.
BELL CAB CO. 1317 L ST. N.W. ME. 1727.

COLORED MAN, dishwasher and porter, in restaurant. References. 3027 M st. nw.

Situations—Female 16

A BUSINESS lady, 45, would like to manage small apartment house or guest house. References. Box M-820, Washington Post.

EXPERIENCED colored girl wants day's work or part time mornings; good laundress. HObart 2367.

GIRL, colored; g. h. w., cook; references; live out; Sundays off. Write E. Woodson, 1015 21st st. nw.

GIRL (colored) wishes ½ day cleaning for Friday and Saturday. MEt. 4603.

HOUSEKEEPER (white), 38, capable taking entire charge in home where refinement and culture are essential; drive car; motherless home or elderly woman; $10 week. Box 330, Washington Post.

HOUSEWORK—White girl, experienced in all types. Phone DI. 5685, Miss Willing.

LEAVING TOWN—Wish to place my excellent maid. NOrth 9667.

REFINED, colored girl wants part time or day's work. Experienced. ATlantic 0692.

WISH to place my maid, reliable excellent cleaner, laundress. Wants day's work. Mrs. Fowler, SHepherd 4193.

YOUNG COLORED GIRL would like general housework; references. AT. 5873.

COLORED woman wants part-time or general housework. AT. 6448-J.

Situations—Male 17

CARPENTER work wanted; contract or day; work guarantd. ME. 3497. McDonald.

EXPERIENCED colored chef wishes work. HObart 6707.

RELIABLE ex-service man desires night watchman job; 16 years experience. City references. RA. 5123.

Instructions 19

HEADQUARTERS for Civil Service Home Study Course. Ques. and Ans., $1.10 up. Visit BOYD SCHOOL, 1333 F. NA. 2340.

INCREASE your income, study Shorthand, Touch Typing, Bookkeeping. Inquire NA. 2340. BOYD SCHOOL, 1333 F st.

P. B. X. training; some type; brief course. Miss West, Room 204, 1311 G. NA. 2117.

Washington School of Beauty Culture. Day-Evening Classes. Enroll Now. 726 11th St. NW. RE. 4414.

Money-to-Loan 26

ON diamonds, watches, jewelry, silverware, etc. No adv. arrangements neces. Lowest int. rates. Rosslyn Loan Co., Rosslyn, Va.

UNLIMITED capital for 2nd trust or chattel notes. Quick service. Low rates. INTERSTATE BANKERS CORPORATION. Lobby, Woodward Bldg. RE. 2750.

Personal Loan Cos. 26A

Operating Under Uniform Small Loan Laws

LOANS UP TO $300
On Your Signature Only

When you need cash for medical supplies or other necessities, we can supply you any amount up to $300. Employed women as well as men may borrow on their signature only.

Call, Write or phone
MARYLAND PERSONAL BANKERS
7912 Georgia Avenue
Phone SHepherd 2852

Get the NECESSARY CASH

Wife needs a new outfit, Mary and John need new clothes. Not to mention your many necessities. To buy all these you will have to make a sizable cash outlay. Let us show you how easy it is to obtain it. A fast and strictly confidential service.

See Mr. Thrasher
STANDARD LOAN SERVICE
3329 Rhode Island Avenue
Warfield 4224

Personal Loan Cos. 26A

Operating Under Uniform Small Loan Laws

Make a Loan to $300 by Phone. COMMUNITY FINANCE CORP. 3179 Wilson Blvd., Arlington. CH. 4888.

PERSONAL LOANS $25 TO $300. ARLINGTON FINANCE CO., INC. A SMALL LOAN CO. 2006 N. Moore St., Rosslyn, Va. CH. 1860. H. A. WOOD, MANAGER.

A FRIENDLY LOAN SERVICE. H. G. ZWALLY, MANAGER. AYARES SMALL LOAN CO., INC. 7902 Georgia Ave. SH. 3700.

LOANS
without security on your
Signature Alone

Low Monthly Payments
$50 you repay $3.53 per month
$100 you repay $7.04 per month
$150 you repay $10.56 per month
$200 you repay $14.08 per month
$300 you repay $21.11 per month
Above payments include all charges. You receive the full amount you borrow, no deductions.

JUST PHONE
STATE LOAN CO.
A SMALL LOAN COMPANY
3 CONVENIENT LOCATIONS
3300 Rhode Island Ave. DEcatur 5553
7900 Georgia Ave. SHepherd 5600
1200 Lee Highway—Facing Key Bridge CHestnut 3225

Under Uniform Small Loan Laws

CASH LOANS —$30 to $300—
FOR SINGLE OR MARRIED PERSONS ON YOUR SIGNATURE ONLY NOTHING ELSE REQUIRED

MONTHLY PAYMENTS
$60—Pay $3 $200—Pay $10
$100—Pay $5 $260—Pay $13
$160—Pay $8 $300—Pay $15
(and interest)

Phone or See Us Today
2 Convenient Locations

CREDIT SERVICE, INC.
8513 GEORGIA AVE.
Silver Spring, Md. SHep. 3567

LOAN SERVICE, INC.
3327 RHODE ISLAND AVE.
Mt. Rainier, Md. HObart 5028

BUY A CAR NOTHING DOWN

Select the car you want—see Domestic. If the cost is no more than $300, we can finance it for you without down payment. Domestic also makes loans for other purchases and every kind of money need.

DOMESTIC
FINANCE CORPORATION
A SMALL LOAN COMPANY

ROSSLYN, VA. Arlington Trust Bldg., 2nd Fl. CHestnut 0304.
SILVER SPRING, MD. 7892 Georgia Ave. Phone SHep. 5450.
MT. RAINIER, MD. 3201 Rhode Island Ave. Ph. DEcatur 4674.
ALEXANDRIA, VA. 103 S. Wash. St. Phone Alex. 1715.

"FIRST IN FRIENDLINESS"

Rooms—Furnished 30

AA—THE VIVIAN (1723 G st. nw.) offers lovely rooms, all with running water; newly decorated and furnished; innerspring mattresses. Venetian blinds. Showers, switchboard, elevator. Singles, $6.50 weekly up. Doubles, $9 up.

A BRIGHT, comfortable studio room, private bath; also smaller. 1733 N st. nw.

A CLEAN HOME, 1605 16th st. nw. Large front dble. rm., 2 closets, $15 mo. each; also young lady to share rm. with another, 2 clos., twin beds; c. h. w.; innersp. mattr.; next bath and shower; unlim. phone; walk. dist. DE. 1422-W.

A LIGHT corn. rm.; twin beds; innersprs.; $3.50 ea. 3515 14th st. nw. AD. 4230.

ALLISON ST. NW., 1423—Large, light room, south expos.; in comf. pvt. home; every conv.; gentleman; $25. GE. 6749.

ALTURAS, 1509 16th st. nw.—Attractively furnished rooms near shower; 24-hour elevator and hotel service; $5 week up.

ARGONNE APT. 518—Attractive room for 2 empl. ladies. Breakfast if desired.

ATTRACTIVE ROOM; near Cathedral; 2607 36th pl. nw.; southwest exposure; semipriv. bath, screened porch; ½ block cars.

ATTRACTIVE RATES. Connecting or choice of 2 rooms, priv. bath; select residential; suit. 2 or 3. 5320 28th st. nw. EM. 0511.

ATTRACTIVELY furnished single and double front room. 3461 14th st. nw.

BELMONT ST. NW., 1442—Lg. studio rm., runn. water, $20; bkfst. optl. AD. 1690.

BROOKLAND, 1115 Michigan ave. ne.—Cheerful, newly dec. fr. rm.; semi-det. home; $20 sgl., $25 dbl. DE. 0605-J.

BROOKLAND, 1411 Monroe st. ne.—Nice, sgl. rm.; on bus line. $18 mo. MI. 8047.

C ST. NE., 918—Lg. front rm., c.h.w., innersp. mattress; $15 sgl., $20 dbl.; men.

CAPITOL HILL—Lge. light rm.; small fam. No other roomers; man. LI. 1723.

CHEERFUL twin bedrm.; new detached home of adults; $18 single, $28 double; gentleman preferred. Board opt. WO. 1184. Owner will call for.

CHEERFUL rm., radio, adj. ba.; pvt. home; in Brookland; $20 sgl., $25 dbl. MI. 8096.

CHEERFUL, quiet, large closet, southern exp. employ. man. 1446 Irving st. nw. $15.

CHEVY CHASE, 3733 Morrison st. nw., cor. of Conn. ave.—Newly redec. pvt. home; sgle., $25; also dble., twin beds, conn. bath. $50; quiet surroundings. WO. 7039.

CHEVY CHASE, D. C.—Attr. rm. for gentleman in comf. prvt. home. EM. 4105.

CHILLUM exp. bus, 15 min. d'town—Large frt. twin bedrm., next ba., $30; Prot. h.; brkfst. opt. 4513 Kansas ave. RA. 9052.

CHOICE of 2 rms. in pvt. home; bright single, next bath, $15 month, or large cheerful, well-furn. rm., $23 mo. AD. 3383.

CHURCH st. nw., 1766—Du. Cir., lg. frnt. sgl., 3 wind., p. ba., gent.; $5. DE. 0421.

CHURCH ST. NW., 1762, nr. Dupont Circle. Large attrac. rm.; suit. 1 or 2; $25 single, $30 double; garage optional. DE. 3987.

CLEAN, NICELY FURNISHED ROOMS WITH BATHS, $4 AND $8. Merrill Mansions, 1361 Fairmont St. N.W.

CLIFTON ST. NW., 1207—Bright second-floor rm.; northern exposure; opens on porch; suit. 2 men; $22 for 2. AD. 4630.

COLUMBIA RD. N.W., 1834—$3 wk., clean; warm; 4 baths; men. AD. 10213.

CONN. AVE. BUS, 20 min. d'town—Bright outside frt. twin bedrm., $32.50; also frt. sgl., $5 wk.; pvt. home; men. HO. 8684.

CONN. AVE. BUS—4518 44th st. nw. Large room, nicely furn.; priv. detached home; no other roomers; reasonable. WO. 4518.

CONN. AVE., 2900—Apt. 121. 2d floor. Sing. rm. adj. bath; north and east exp.; overlook Conn. ave. & lovely lawn.

DOWNTOWN, 1318 R. I. ave. nw.—Large 2d-floor double front rm., nicely furn., twin beds; ample closets; nr. bath; reas.

D'TOWN, 2023 N nw.—Attr. sgl. rm., next b.; newly dec.; $18 mo.; Govt. empl. DU. 0307.

DOWNTOWN, 1527 R. I. ave. nw.—Single and dbl. rms.; basin; reas. DE. 5097-W.

DOWNTOWN—1410 M st. nw., apt. 706. Cheerful, brt. tw. bedrm., in quiet, cool apt. Gentlemen pref. $4.50 wk. ME. 0437.

DUPONT CIRCLE, 1612 19th st. nw.—Bright, cool rm. for summer; 2 windows; awnings; nr. ba., shower; walk. distance.

DUPONT CIR., 2017 Mass. nw.—Frt. dbl. r., twin beds; cool for summer; $30. MI. 1402.

Rooms—Furnished 30

DUPONT CIRCLE, 1747 P st. nw.—Bright single room in physician's home; every convenience; gentlemen; reas.

DUPONT CIRCLE, 1367 Conn. ave.—3d-fl., 1 or 2 lovely adj. studio rms., pvt. bath, unlim. phone, elevator; reas. NO. 1022.

FAIRMONT ST. NW., 1350—Lg. 3rd flr. twin bedroom, next bath; reas. AD. 3288.

GEORGETOWN—Lge. rm.; small rm. adj.; new decor.; beauty rest mattr.; priv. entr.; good trans.; unl. phone.; furn. or unfurn. DU. 6668.

GEORGET'N, 3044 R st. nw.—Lge. sgle. rm.; priv. fam.; nr. bus; gentleman; $4. HO. 6485.

GEORGETOWN—3145 P st. nw. 2 attract. rms.; lovely view; south expos.; twin beds, modern bath; newly decorated. Also studio rm. On bus line. Gentlemen.

GLOVER PK., 2046 37th st. nw. Lge. frt. rm., next bath; on bus line; $20. WO. 3279.

GLOVER PK.—Master bedrm., pvt. bath, shower; quiet; nr. bus; $25. WO. 8638.

GLOVER PARK, 20 min. d'town—Attr. sgle. rm. for young lady, $18. EM. 0933 after 5.

GRAFTON HOTEL (1139 Conn. ave. nw.)—Large, comfortable rooms, with Simmons innerspring mattresses; single with running water, $8.75 week up; double, $10.50 week up; with private bath, singles, $12.50 week up; double $15.50 week up.

GRAND HOTEL, 606 F st. nw—Clean warm outside rooms; hotel serv.; $5 wk up.

HILLCREST, 2337 34th se.—1st fl. rm., a.p. bath; 15 min. downtown; $20. LI. 0611-W.

IRVING st. nw., 1629—Lg. ft. rm. adj. pch., suit 1 or 2; south. expos. CO. 5355-W.

MASS. AVE. NW., 1600—Lge. frt. dble., $30 mo.; basmt.; run. water; $22 sgl., $30 dbl.

MT. PLEASANT—Quiet, comfortable room, ½ blk. streetcar and bus; gentleman; $4.50 wk. 3168 17th st. nw. CO. 2075.

MT. PLEASANT, 1705 Irving st. nw., front rm.; nr. bath; c.h.w.; family of adults.

NEW YORK AVE. NW., 115, Apt. 6—Near G. P. O.; single, double rooms, next bath; $3 single, $4 double; 3 car lines. ME. 4245.

NEWTON ST. NW., 1625—Comfortable rm., owner's home; gentleman; $18 mo.

PEABODY ST. N.W., 435, Takoma—Exp. bus, lg. fr. rm., next tiled ba., shower, no other rmrs.; $25. Yg. ldy. pf. RA. 3185.

PETWORTH—5005 7th pl. nw.; lg. front rm., newly dec., next bath (shower); nr. bus; prvt. family; $20. GE. 8808.

RANDOLPH ST. NW., 1306—Single room; private home; reasonable. TA. 3192.

SHEPHERD ST. NW., 1406 14th st. cars, 20 minutes downtown—Newly furn., modern bedroom, next bath, $25. GE. 3765.

SINGLE AND DOUBLE; new furniture; newly decorated. 1627 Conn. ave. nw.

SUMMIT PARK, 3628 Alabama Ave. S.E.—Attractive rm., pvt. bath; $25 mo.; St. Pleasant bus, 15 min. downtown. AT. 0734.

THOMAS CIRCLE, 1223 Vermont ave., Apt. 61—Bay-window front; all-night elevator; unlimited phone; gentleman. MEt. 5346.

TRINIDAD, bus 10 min. d'town or walk dist. Census. Bright sit. rm., adj. sleep. pch., gentlemen; $20 sgl, $25 dbl. LI. 2213.

WALK DIST. Govt. Bldgs., 494 G St. SW.—Attr. sgl. rm., $3 wk.; also studio rm. $3.50.

WESLEY HEIGHTS, 3215 45th st. nw.—Attr. fr. rm., overlooking woods; 2 expos.; quiet location; 1 blk. bus. $25. WO. 9299.

4TH ST. N.W., 411—One in rm.; owner's home, walk. dist.; men; $4 wk. ME. 5330.

7TH ST. NW., 6414—Nicely furn. front rm. for 1 or 2; exp. bus; board optl. GE. 8339.

12TH ST. N.W., 6219, ½ blk. Ga. ave. Mstr. rm., prvt. lv.; $20 sgl.; $25 dbl. GE. 4207.

14TH ST. NW., 2544—Clean rm., $5 wk.; apt., kit., Frig., gas, elec.; $8-$10. Jan'r.

16 ST. BUS—4510 13 st. nw. Lge. frt. rm. next bath, $5 sgle. $6 dble. GE. 7880.

16TH ST. BUS, 20 min. downtown—Large, well-furn. rm., next b.; 3 wind.; unl. ph.; $25 sgl., $30 dbl.; gar. optl. 4829 16th nw.

16TH ST. NW., 1730—For lady: comf., light rm., nr. bath; south and west exposures; reas. Please call week days. DE. 6006.

18TH NW., 1749—Large front rm., alcove, semipvt. bath; walk dist.; $5 wk. MI. 8732

20TH ST. NW., 2310—Nice dbl., sgle.; clean home; reas. rates; nr. car, bus. DU. 3137.

Housekeeping Suites 30A

EAST CAPITOL, 313—1 rm., well furnished; range, Electrolux; so. exp. c. h. w.; reas.

IRVING ST. NW., 1341—2-rm. front apt., new. dec., s.p. ba., $35. (Beds or couches).

IRVING ST. NW., 1633—2 beautifully furn. rms.; l.h.k. privileges; Frig.; south. exp.; near Rock Creek Park; reasonable.

IRVING ST. NW., 1420—Entire fl., 1 rm., kit., pvt. bath, Frig., newly renov., $11 wk.; h.k. r., $5; ev'thing furn. CO. 9365.

L ST. N.W., 1347—Lg. dbl. rm., nicely furn., complete for H. K.; $7 weekly.

MASS. AVE. NW., 1404—Large, attractive front room, $6.50; walking distance.

NEW HAMP. NW., 1135—1-rm. kit. basem't apt.; ev'thing incl., $7. Also 3 rms. $3 up.

N.E. SECTION—Studio rm., bedr., kit. apt., Frig., range, semipvt. ba., $45. AT. 7588.

QUE ST. NW., 1733—1 lge. rm., kit., white range; frig.; sink; innersp. matr. $10 wk.

R ST. NE., 2204—1 rm., kit., apt., Frig., ev'thing fur.; bargain to right party. AT. 8210.

RIDGE RD. S.E., 800—3 newly dec. rooms, private bath; fronting park; high-class neighborhood; a.m.i.; $40. AT. 1602.

Furn. or Unfurn. 31

JUST OPEN—Newly dec., sgle. or dble. rms. within walking dist.; $3.00 up. ME. 0814.

Rooms—Unfurnished 32

COLUMBIA HGTS., 1303 Fairmont nw.—Studio rms., apts.; util. inc. $20 mo. up.

EUCLID ST. NW., 1348, Apt. 3—Newly dec. lge. r., next b.; l.h.k.; lady pref.; unl. ph.

KENNEDY st., nw. 1326—Cor. rm., 2d fl., so. & w.; exp.; $16-1, $18-2; adults. GE. 4576.

R. I. AVE. N.W., 1745—Very lg. room, fireplace, kitchen range; $35.

Suburban Rooms 33

ALEX., VA.—Bright, cheerful room, suit. 1 or 2; next bath; pvt. home. ALex. 4151-W.

LYON VILL., Arl.—Attr. cor. dbl. rm., twin beds; new home; bkfst. optl. CH. 6876.

RMS. IN Nursing home. Desir. for conval. or bed patient. Cheerful surs. GE. 8321.

Room and Board 34

A HOMELIKE place for young folks; cozy rms.; good food; nice people; $35-$40 mo. Dupont Cir., 1606 20th nw., at Conn.

A nice home for nice young men; $5.50-$6.50; del. food. 1909 or 1919 H st. nw.

ARL.—Pvt. home; desir. rm., suit. 2 or 3; priv. $35 ea.; couple or men. OX. 0939.

ARLINGTON—Attr. vac.; men only; $8 ea. wk.; good home-cooked food. OX. 0618.

AT CORNER O, 1309 17th nw.—Rose Inn. Sgles., dbles.; 1 with pvt. bath. Owner.

ATTRAC., refined home; off Conn.; 2850 27th nw; vacancies; excel. food. CO. 5787.

BEAUTIFUL bright dbl. rm., next bath; excel. food. Reas. 1438 Kennedy st. nw.

CEDAR ST. NW., 431—Single, $7.50; doubles, $7 ea.; private; nr. trans. RA. 9217.

CHEVY CHASE—Washington's beautiful suburb; guest desired; Naval officer's home; delicious food. Wisc. 3510.

CONN. AVE., 2521, opposite Shoreham—Attractive rms.; showers; delicious home-cooked food. OPEN TO PUBLIC. AD. 6415

CONV. TRANSP., near Uptown Theater—Lovely double rm. in pvt. home; delicious Western cooking. 3047 Porter st. nw.

DOWNTOWN, 1418 M nw.—Clean, bright, airy double; good food; $35 up. ME. 1895.

D'TOWN, 1629 16TH ST. N.W.—NEW GST. HM., VAC., DEL. HM. FD. HO. 6347.

DUPONT CIRCLE (1707 N. H. Ave.)—single-dble.; new fur.; delicious food.

DUPONT CIR., 1711 N. H. AVE.; DESIR. RMS.; EXCEL. FOOD. ELEV. SERVICE.

EYE ST. NE., 710—Hall rm., sgle.; also dble.; priv. home; $7. Uni. phone.

HARVARD ST. NW., 1231—Lovely frt. twin bedr., 4 wind.; exc. food; $40 ea. CO. 5093

JEWISH family; opp. R. C. Pk.; mod. home; conv. trans.; reas. 2031 Pk. rd. HO. 8738.

KALORAMA RD. NW., 2021—Lovely 1st fl. sgl.; excell. food. $40. NO. 3365.

KENNEDY ST. NW., 1409—LOVELY FRT. DBLE.; EXC. MEALS; $37.50 EA.; GAR.

MASS. AVE. NW., 923—NICE SGLE., DBLE. RMS.; GOOD FOOD; $8 WK. DI. 5788.

MINTWOOD NW., 1852—Newly dec. dble.; pvt. b.; $32.50 ea.; exc. food. CO. 6778.

MT. PLEAS., 1801 Kenyon—Sgle., dble., reas. Good home cooked food. C. 2388.

NEAR Agriculture—Large, airy rm.; excel. meals. 1004 Independence ave. sw. $32.50.

N. CAPITOL, 1811—Comfortable homelike, c. h. w., best transportation; $7 and $8 week.

OFF Benning rd. ne.—Lovely double, twin beds, $7.50 wk ea.; board opt. HI. 0663-R.

S. S., MD.—Lge., dble.; suit 2; scr. pchs.; all home priv.; break.; reas. SH. 4229-W.

UNIVERSITY PARK, MD.—Sunny cor. rm., $30; gentleman; board optl. GR. 2170-J.

VAC. in 3-rm. suite with studio; adj. bath; $42.50. 5701 16th st. nw.

WALK. DIST. 917 18TH ST. NW.—AIRY FRT. ROOM; SUIT. 1 OR 2. ME. 5707.

WALKING DISTANCE, 1501 Massachusetts Ave. N.W.—Best home cooking $32.50 up.

13TH ST. NW., 2903—Attr. rm. with board; pvt. Va. home; 1-2 gentlemen. CO. 1452.

Room and Board 34

MICHIGAN CLUB 1812 19th St. N.W.—Lovely sgl., stud. style.

PETWORTH, 3928 N. H. ave.—Your choice of dble. or sgle.; pvt. home; bus at door. $37.50 ea. Unlim. phone.

SCOTT INN (1333 K st. nw.), adj. Hamilton Hotel; c.h.w.; pvt. b.; sgl. & 2 dbl.; reas.

16TH ST. NW., 3320—Lovely dble. 2d-floor front; also single; delicious meals; lunches packed; unl. phone. CO. 7986.

19TH ST. NW., 2312—New guest home. Good home cooking. HO. 5673.

Children Boarded 35

COL.—Home for children; mother's care; day, night, incl. Sun.; $5 wk. HO. 8199.

Apartments—Furnished 45

ALL ULTRA-MODERN FEATURES; remodeling building. 1844 Columbia rd. nw.; 2-room, kitchen, bath apts. $80 up.

ANACOSTIA, 1907 17th se.—Furn. to suit; front 2-rm. apt.; adults; $35. LI. 6922-R.

ARLINGTON, VA.—4 rooms, bath, Frigidaire; gas, elec., heat; use electrical laundry facilities; garage; separate entrance; 10c bus; $60; adults. CH. 3526.

ATTRACTIVE, 2 rooms, kitchen, bath; 3 exposures; semidetached, insulated home; utilities incl. 1418 Spring rd. nw. See eves.

BAY WINDOW, 1st fl. l.h.k. room, elec. refrig.; porch; lady or quiet couple. 1466 Harvard nw. CO. 9692.

BEAUTIFULLY furnished, large apt., 3 exposures; excellent location; quiet; long or short lease. MIchigan 7154.

BLADENSBURG RD. NE., 1900—Nicely furn. apt., refs., next ba.; unlim. phone; reas.

BUCHANAN ST. NE., 40—2 blks. Soldier's Home; cosy 2-r. studio apt., $38; new home. RA. 7548

CHEVY CHASE—A beautifully furn. 4-rm. apt. in priv. home, strictly nonhousekeeping; priv. bath, shower; ideal 1 or 2 refined gentlemen; refs. WO. 0752.

CLIFTON MANOR, 2514 14th st. nw.—1 and 2 rooms, kit., bath, shower; elevator, switchboard, refs.; $50-$85; utilities incl.

COMPLETELY furnished, $16.50 weekly, including gas, elec., 3 rms., kitchen, bath. Children taken. $32 Rittenhouse st. nw.

E ST. NW., 2431—Naval Village, 2 rooms, din., kit., bath; free refrig. See janitor.

FRANCIS SCOTT KEY APT. HOTEL (20th and F Sts. N.W.)—1 room, kit., dinette, priv. bath; day, $3; one or two persons; week, $18; month, $60; full service; Frigidaire; nicely furnished. NA. 5425.

G ST. SE., 1253—Corner home; attractive 2-room apt., semibath, $35 month.

IRVING ST. N.E., near 12th. Nicely furn. 3 rm. apt. Adults only, vacant by the 15th. Inquire 3734 10th ne.

INGLESIDE TERRACE N.W., 1825—Overlooking Rock Creek Park; 3 rooms, light, gas, refrig., c. h. w., adults; no pets; $55.

MASS. AVE. NE., 1009—Neat 2-room apt.; refrig., sink, gas, elec.; $32.50; adults.

MODERN bedr., living r. and kit.; gas R. and breakfast set; Fridg. See to appreciate; adults; ideal location; $10. Look for yellow sign. 1232 10th st. nw.

OFF Conn. ave., 2310 Ashmead pl. nw., Apt. 31—3d-fl. front, liv. r.—bedr., b., kit.; 3 exp.; nicely furn.; special rate on 6-mo. lease from April 10. DE. 0800, Apt. 627.

OFF Dupont Circle, 1412 20th st. nw.—Liv. rm., bedrm., kit., elec. refg.; bath; shower; 2 or 3 empl. adults. 2-10 p. m.

SUBLET, Tilden Gardens, 4 complete rms., solarium, kit., bath. Lovely furnishings in excellent taste. 3 expos., refrig., gas, elec. incl. 3031 Sedgwick nw., EM. 8366.

TAKOMA PARK—Pleasant 3-room apt., well furn., c. h. w. refg., utilities; near express bus, stores; $37. Call Shepherd 6512-W before 6.

THE THEARLE, 2122 P st. nw.—Living room, bedroom, kitchen, bath, front apt.; nicely furnished; Frigidaire.

WEBSTER ST. NW., 1417—1 room, kitchen, dinette, refrig., gas, electric; 14th st. car; quiet, settled couple.

WOODRIDGE, 3010 17th st. ne.—Bedroom, kitchen, elec. refrig., priv. bath; adults.

WOODRIDGE N.E., 1812 Lawrence—First floor; priv. entr.; 3 rooms, priv. bath, porch, garage, yard; furn.; $40; adults.

14TH ST. N.W., 2544—Clean, 1 rm. kit., Frigid., gas, elec., $8-$10 wk. See janitor.

16TH ST. SE., 253—1 room; kitchenette; refg.; everything incl.; $26; emp. couple.

2 ROOMS, kitchen and bath; also 1 room, kitchen and bath; furnished or unfurnished; new furniture; newly decorated; Westinghouse refrigerators and stoves; includes gas and light. Rent reasonable. 1627 Connecticut ave. nw.

Furn. or Unfurn. 46

ALEX., VA. (Beautiful Rosemont)—703 Russell rd., The Siegel Apts.; mod., 2 rms., kit., bath and porch. $42.50. Open daily & Sunday to 9:30 p. m. TE. 4322.

D'TOWN, 916 19th st. nw.—Attr. apts.; newly dec.; also office space. CO. 2694.

Apartments—Unfurn. 47

APARTMENTS—Featuring "APRIL SHOWERS" COOLING EQUIPMENT. For free list of available apts., write or phone APRIL SHOWERS CO. Bond Building. NA. 3934.

B ST. SE., 1715—2 rooms and large kitchen, semiprivate bath; heat, light, gas, continuous hot water; clean; $40; adults.

BALTIMORE AVE., 420, at District Line, Hillside, Md.—First floor, 4 rooms; all modern improvements; heat, light; $35.

BOND APTS., 1230 New Hampshire ave. nw. 1 rm., kit., dinette, bath; 2 rms., kitchen, bath; Frigidaire; elevator.

BURKE ST. SE., 1843, Apt. 3 (bet. 18th, 19th, Bay and C)—Beautiful corner apt., modern duplex, 2 large rms., kit., bath, dinette, screened porch, yard; heat, h. w. furn. Other apts. available. DI. 2434.

CLIFTON MANOR, 2514 14th st. nw.—1 rm., kit., bath, $35-$42.50; 2 rms., kit., b., $45-$55; shower; elev., switchbd.; refs.

DOUGLAS ST. NE., 212—Modern duplex apt., No. 1, 2 rooms, kit., bath, dinette, screen porch; oil heat, h. w. incl. Only $46.50. Avail. immed. Other apts. avail. DI. 2434.

DOWNTOWN—The Greystone, 816 18th st. nw. Living room, bedrm., kitchen, dinette, bath; Frigidaire on house current.

E ST. N.W., 2415—2 rms., kit., din., bath; $42.50; corner 3-rm. apt.; $57.50.

FIRST PL., 1336 Monroe st. nw.—3 rms., bath; refrig.; pch., yd. $50.50. CO. 3111.

FIRST ST. NW., 2102—3 rooms, kitchen, priv. bath; newly dec.; gas, elec. included.

FRONT APT., southern exposure; living room, 2 bedrooms, kitchen, bath, refrigeration. 2224 Minnesota ave. se.

G ST. SE., 1414—3 desir. rms.; a. m. i.; Kelvinator; Venetian blinds; gas, elec., heat, c. h. w.; all for $35; adults.

HAMPSHIRE GARDENS, Apt. 106, 238 Emerson st. nw.—Liv. r., bedr., d. r., k. and b.; southw't expo; rent $55. RA. 3173.

IRVING ST. NW., 1422—MOD. LIV. RM., LARGE KIT., BATH, $32.50. CO. 0562.

MT. RAINIER—Modern 4 rms., bath, private entrance; 1 block bus, $42.50. GR. 2583.

NR. ST. ELIZ., 2 rms., priv. bath, entr., screen pch.; $32.50. 624 Milwaukee pl. AT. 5607.

NORTHUMBERLAND, 2039 N. H. ave. nw. (½ block 16th and V sts.), 20c taxi zone; 2 rooms, foyer, dinette-kitchen and bath with shower, $50. See resident manager.

OGLETHORPE ST. NW., 1404—Modern 2-room apt., kitchen, dinette, bath and porch; Frigidaire; reasonable. RA. 7082.

ORREN ST. N.E., 1329, Apt. 4—3 rms., kit., ba., pch.; cor. $47.50; heat incl. NA. 6229.

PORTER ST. NW., 3036—2 rms., din., kit., bath; corner front apt.; 1½ blocks Conn. ave.; bus and shopping district. Open eve. and Sun. WO. 0169.

R ST. NE., 235—3 LOVELY, AIRY RMS., KIT, B.; GAS, ELEC., HT. INCL.; REAS.

ROANOKE, 1348 Euclid st. nw.—5 rms., kit., all outside, pch., bath. Inq. Apt. 3.

SEVERAL Desirable Apartments Available. RANDALL H. HAGNER & CO., INC. 1321 Conn. Ave. DE. 3600.

STUDIO APT., rear 1940 Biltmore st. nw.; 2 rooms, kitchen, dinette and bath. All newly modernized. Gas and electricity included in rent. $45. Resident manager. ADams 9493.

T ST. NE., 208—2 rooms, kitchen, screened porch; new; $47.50. WM. H. SAUNDERS CO. 1519 K St. N.W. DI. 1015.

TAKOMA PARK—Splendid 1st flr. 5-rm. apt.; yard, garage. SH. 2899, SH. 3444.

TAKOMA PARK—4 rooms, kit., bath, priv. entr. (entire 2nd fl.). $80. SH. 3463.

THE PARK VIEW, 610 Irving nw.—3 rms., kit., ba.; redec.; refrig.; new floors; $40.

TODD PL. N.E., 30—Newly dec. 2 and 3 bedrms., liv. rm., din. rm., kitchen, bath and porch.

4TH ST. NE., 2019—3 rooms, kitchen and bath, garage; nr. transportation; $37.50. MADISON REALTY CO. NA. 7321.

6TH NE., 716—3d fl., 4 rms., bath; hot water; heat; $40 mo. LI. 7541.

8TH ST. NW., 5236—3 rms., kit., pvt. bath; adults; Gentiles; $50. GE. 2701, 6 p. m.

526-528 OAKWOOD ST. SE.—New duplex apartments, living room, bedroom, kitchen and dinette; refrig. and heat furnished; $47.50. Also 2-bedroom apt., $60. 1515 K St. BEITZELL. DIstrict 3100.

1516 OATES ST. NE.—Living room, bedroom, din., kit.; new modern apartment bldg.; $39 without refg.; $42 with refg. 1515 K St. BEITZELL. DIstrict 3100.

N.E. AND S.E. APT. BLDGS., $35 UP. 1 to 3 rms., kit., din., bath (some new); heat, gas, elec.; $35 up. AT. 5658, FR. 2640.

Apartments—Unfurn. 47

Call Us for Downtown Apartments. J. A. McKEEVER CO., INC. 1623 K St. N.W. DI. 9706.

2 ROOMS, kitchen, bath; heat, light, gas furnished; $35; adults. 515 8th st. sw.

3056 M ST. N.W.
3 rooms and bath; completely redecorated, including electricity, gas and heat. $37.50. ARENDES REALTY CO. 1207 Wisc. Ave. N.W. MI. 2635.

2 ROOMS, kitchen and bath; also 1 room, kitchen and bath; furnished or unfurnished; new furniture; newly decorated; Westinghouse refrigerators and stoves; includes gas and light. Rent reasonable. 1627 Connecticut ave. nw.

1702 SUMMIT PL. N.W.
2 rooms, kitchen, dinette, bath.....$47.50 FREE GAS, ELEC. REFRIGERATION. Resident Manager, ADams 10480.

$32.50—3121 MT. PLEASANT ST.
1 Room and Bath. AMERICAN SECURITY & TRUST CO. 15th and Pa. Ave. N.W. NA. 4815.

2022 4TH ST. N.E.—2 and 3 rooms, kitchen and bath, elec. refris., $37.50 to $45. See janitor or owner. Wisconsin 3373.

1446 GIRARD ST. N.W.
4-Story Fireproof Building. One room, bath, $30. One room, dinette, kitchen, bath, large dressing closet with Murphy bed, $37.50. LINKINS CO. 1622 H St. N.W.

501 12TH ST. N.E.
Liv. rm., bedrm., kit., bath; fine cond.; elec. refrig.; heat; janitor serv.; $42.50.

906 GALLATIN ST. N.W.
Modern building conveniently located. 1 block east of Georgia Avenue. 3 rooms, kitchen, bath..........$60.00 H. L. RUST COMPANY. 1001 15th St. N.W. NAtional 8100.

832 BILTMORE ST. N.W.
4 Rooms, Kitchen and Bath, $69.00. 3 Rooms, Kitchen and Bath, $55.00.

1216 10th ST. NW.
1 and 2 rms., kitchen, bath, $37.50-$45.00.

3221 CONN AVE.
2 r., k., b., shower, foyer, elevator, $49.50.

1216 10th ST. NW.
1 and 2 rms., kitchen, bath, $37.50-$45.00.

CONNECTICUT AVE. 2 BEDROOMS $67.50
Attractive corner apt., consisting of foyer, large living room with 2 exposures, 2 good-sized bedrooms, effectively modernized kitchen and bath; decorated in pastel tints; venetian blinds.
2800 CONN. AVE.
WAGGAMAN-BRAWNER. 1700 Eye St. N.W. ME. 3860.

1441 HARVARD ST. N.W.
Attractive corner apartment in modern apt. bldg. 2 rooms, kitchen and bath, refrigeration free. COlumbia 1710.

2400 13th St. N.W.
"THE MARNE." Opposite Central High School. 3 rooms, kitchen and bath..........$50.00 Electric refrigeration included in rent. Resident manager. Elevator. H. L. RUST COMPANY. 1001 15th St. N.W. NAtional 8100.

JUST WEST OF MASS. AVE.
2531 Que Street N.W.
Adjoining Rock Creek Park.
1 room, kitchen, dinette & bath; Murphy bed $40 & $41.50
2 rooms, kitchen, dinette and bath...... $50 & $52.50
Tiled bath, built-in shower, modern kitchen, large cabinets, double drainboard sink, electric refrigeration on house current.
See Resident Manager. HENRY J. ROBB, INC. 1024 Vermont Ave. DI. 8141.

JUST CALL NATIONAL **8032** FOR DESIRABLE Northwest Apartments. THE AMERICAN COMPANY. 807 15th St. N.W. NA. 8032.

1730 K ST. N.W.
(Just West of Conn. Ave.) Living room with open fireplace, bedroom, dressing room, electric kitchen, tile bath with shower; Venetian blinds, tinted walls; air cooled; $67.50. L. E. BREUNINGER & SONS 1730 K St. N.W. NA. 2040.

THE SUMMIT 1316 EUCLID ST. N.W.
2nd floor front; 4 rooms, kitchen, pantry, large hall, bath with shower; screened porch; can not be duplicated for price asked. Only $70.

THE ST. DENNIS 1636 KENYON ST. N.W.
1 room, kitchen, bath $37.50
Front, corner apt., 3 rms., kitchen, bath $57.50
Both in excellent condition.

WEST CHEVY CHASE
WISC. AVE. AND DISTRICT LINE.
101 Willard Ave.
Modern, 5 rooms, bath; large yard and garage; oil heat; hot water furnished...... $55
NATIONAL MORTG. & INV. CORP. 1312 N. Y. Ave. NA. 5833.

1413 GIRARD ST. N.W.
2 rooms, kitchen, reception hall, bath. Gas and refrig. included in rent. $40
LEE D. LATIMER CO. 722 Investment Bldg. NA. 4148.

DOWNTOWN—$32.50
427 4th st. nw.—3 rooms, bath, newly decorated; h.-w. h. TAylor 1524.

1208 EVARTS ST. N.E.
2 rooms, kitchen and bath ....$40.00 Resident Manager, DUp. 7320. MOUNT VERNON CORP. NA. 5536.

NEW APT.—OPEN TODAY
3742 12th St. N.E., 2-r., b. and 3-r. b.; Venetian blinds; mod.; $45 up. THOMAS D. WALSH, Inc., 815 11th st. nw. DI. 7557.

BEAUTIFUL DUPLEX
441 MANOR PL. N.W.
Three really large rooms, large modern kitchen with plenty of cabinets, tiled bath with shower. Venetian blinds, fenced-in yard. Very reasonable rent for these accommodations.
$49.50
Open and Lighted Evenings. See Manager in Apt. 2.
One block east of Georgia Avenue—one block north of Park Road. ½ block from Park View School and ½ block from Soldiers' Home Park.
Henry J. Robb, Inc. 1024 Vermont Ave. Dist. 8141

IDEAL APTS.
2809 15th St. N.W.
1 room and bath.............. $28.50
1 room, kitchen and bath.......... $35.00
1424 Chapin St. N.W.
3 rooms, kitchen, dinette and bath, beautifully decorated.......... $47.50
Including Refrigeration
2456 20th St. N.W.
(South of Calvert St. Bridge)
2 rooms, kitchen and bath.......... $50.00
Including Refrigeration
Owned and Managed by McIntire Properties, Inc. ADams 6150

NEW BUILDING
2701 4th St. N.E.
2 rooms, kitchen, dinette, bath and foyer $55.00
Gas, electricity and refrigeration included.
THE MONTEREY
Cor. Conn. Ave. and Porter St. N.W.
2 rooms, kitchen and bath ... $52.50
3 rooms, kit., bath, scr. porch. $67.50
Elevator. Refrigeration on House. Resident Manager, WOodley 0461
3616 CONN. AVE. N.W.
1 room, kitchen, dinette, bath (Murphy bed) $38.50
2 rooms, kitchen, bath ......$48.50 up
Refrigeration on House.
THE SHELBURNE
17th and S Sts. N.W.
2 rooms, kit., foyer, bath...$50.00 up
3 rooms, kitchen and bath.....$65.00
Frigidaire on house; elevators.
THE PARKRIDGE
1673 Park Road N.W.
2 rooms, kit. & dinette, bath...$52.50
Elevator, Refrigeration on House.
H.G. Smithy Co.
811 15th St. N.W. NAt. 5903

Apartments—Unfurn.

DUPLEX
Two rooms, kitchen, dinette and b… with shower. Large concrete scree… porch; use of yard; rent includes h… hot water and janitor service; $60. 925 RANDOLPH ST. N.W.

PARK VISTA
5821 14th ST. N.W. New building, adjoining Rock Cr… Park. A few vacancies. One room, dinet… kitchen and bath; one bedroom, liv… room, dinette, kitchen and bath; $4… to $65.00. All spacious rooms. Call … mgr., RAndolph 7236.

1316 N. H. AVE. N.W.
Near Dupont Circle. 3 and 4 rooms, kitchen and bath... $7… 24-hour elevator and switchboard serv… H. L. RUST COMPANY. 1001 15th St. N.W. NAtional 8100

628 North Carolina Ave. S.
4 rooms, kitchen and bath...... $3…

1483 Newton St. N.W.
3 rooms, kitchen and bath, porch... $4… GEORGE F. HANE, INC. 514 F St. N.W. NA. 2964

COLORED (10th st. se. location)—1st fl… 5 rooms, bath; newly decorated; gas, e… tricity. Apply at 925 H st. ne.

Flats—Rent

650½ NEWTON PL.—5 r., b., a. m. i. $32.50. GlennDale, 5 r., b., a. m. i., L. A., $35 mo. N. E. RYON CO., 1319 N… ave. NA. 7907.

Warehouses for Rent 51

BUILDING with loading platform can be used for warehouse, garage or re… shop. 2207 Channing st. ne. DU. 6…

Stores—Rent

RHODE ISLAND AVE. NE., 2102-04 … merly rented to chain store. Avail. May 1. NOrth 0619.

Houses—Furnished

ATTRACTIVELY furnished 6-room ho… garage, etc.; nearby Va. CH. 3050.

4420 YUMA ST. N.W.—Compl. furn. de… rms., 2 baths, recr. rm., scrnd. pch., … auto. heat, large yard, garden; … schools; on bus line. $125 mo. WI. 2…

Furn. or Unfurn.

$80 BRIGHTWOOD—Brick, furn., … arranged 2 families; gar. Will unf… KAY REALTY CO. RA. 2…

Houses—Unfurnished

ALEXANDRIA, VA.—Newly dec. 5-r… bung.; gar.; conv. transp., stores, scho… $52.50. M. J. Manning, Alex. 104…

ALEXANDRIA—Small Restored Colo… home; 6 rooms and bath; fireplace; … burner; $75. C. E. Wortham, ALex. 3…

ALEX.—Belle Haven; mod. home; 3 … rooms, 2 baths; oil heat. Helen R. … shall, 516 King st. ALex. 3801, TE. 4…

BETHESDA, MD.—3 bedrooms, 1 bath, … rage; automatic heat; practically n… $70 month. Phone BRadley 222.

BURLEITH, 3727 Reservoir rd. nw… rooms, auto. heat, screened porches; ex… cellent condition; near Western High … Filmore schools; $80. WO. 5289.

CHEVY CHASE, D. C.—6 to 12 rooms, 2½ baths, $70 to $115. Also one room house equipped with bath … kitchen on each floor. Office also … 7 to 9 p. m. FULTON R. GORDON, … Eye st. nw. DIstrict 5230.

HILLCREST, facing park—New home … ranged 2 families); 2 compl. baths, a… heat, nice yd., etc. Only $75. NA. 3…

INGLESIDE TERRACE NW., 1873—6 ro… 2 scr. porches; excel. cond. garage. MURRAY CO. NAtional 777…

TAKOMA PARK—Splendid mod. 6-r… brick home, $57.50. SH. 3444-SH. 2…

WESLEY HEIGHTS, 4351 KLINGLE … nw.—Completely redecorated … house on beautiful wooded lot. Li… room, dining room, kitchen, break… room, 4 bedrooms and bath; 2-car ga… rage and lavatory in basement; … block to bus; 2 blocks from shop… center.
W. C.&A. N. MILLER DEVELOPMENT … 1119 17th St. N.W. DI. 446…

WOULD you like to live in remodeled … lonial home with beautiful garden … looking Potomac? Call ALex. 386-J …

VA. AND MD.—5 rms., ba., $45 to … mo.; Clarendon, Va., corner, 6 ro… 1½ bas., yard fenced, $65. Office … open 7 to 9 p. m. Fulton R. Gor… 1427 Eye st. DIs. 5230.

WOODRIDGE, 2967 Carlton ave.—Va… April 15, 4 bedrms., bath, den; … stove and refrig. Lot 40x296; … garage; $60; water rent. SH. 3464.

BETHESDA, MD. 4 to 8 Room Homes, $55. NEWBOLD DEVELOPMENT CO. WI. 5286. 7611 Wis. Ave. Eves., WI. 534…

MODERN HOMES. D. C. and Md.; 6 to 11 rms.; 1 to 3 ba… LESLIE D. MEASELL. WO. 47…

BETHESDA, BUNGALOW, 4613 West Va. Ave. Newly decorated 5 rooms and bath; basement; garage, $52.50. FIDELITY MTGE. INVEST. CO. NA. 2…

FOXHALL VILLAGE. 1707 Surrey lane nw.—House, 8 room… baths, screened-in porch; $100. Call … 6315, or Mr. Miller, NA. 9300.

$60 Nr. Alabama ave. se., brand-new … room brick; 2 baths, auto. heat; … lot. NAtional 3524.

$50 PETWORTH—Modern 6-room, … det. brick; h.-w. h.; avail. Ma… WASHINGTON REALTY CO. NA. …

CHEVY CHASE, D. C.—$100
Detached brick, 8 rms., 2 baths, oil he… DIXIE REALTY CO. NA. …

CHEVY CHASE, D. C.
Delightful detached center-hall Colo… Living room 13x24½ opening onto scre… porch; 3 bedrooms, 2 baths, 2d-floor lib… with open fireplace; attic; 2-car ga… Rent $125 per month. Phone MIKKEL… & SON, WO. 1156 until 2 p. m., from 2 … Apply 3309 Stephenson pl., nw.

In St. Anne's Parish
(N.W., Cleveland Park.) Brand-new … rooms (3 bedrooms), 2 baths; semideta… brick residence. One block from car …
J. Rupert Mohler, Jr. 1223 Conn. Ave. NA. 40…

NEARBY VA.
3 bedrooms, large living room with … place, screened porch; large lot; … venient to schools and buses; $70; a… able April 15th.
JAMES M. DOYLE 5015 N. Washington Blvd. CH. 10…

GEORGETOWN
1724 35TH ST. N.W.
Corner semidetached brick, 6 lovely ro… bath. Modern. NATIONAL MORTGAGE & INV. C… 1312 New York Ave. N. W. NA. 58…

730 Somerset Place N.W.
Semidetached, 6 rooms, bath, bui… garage; h.-w. h.; Electrolux refrig… eration; excellent condition …… HENRY J. ROBB, INC. 1024 Vermont Ave. DIst. 81…

RENTAL VALUES.
$60—58 Allison st. ne. Brand-new … rooms, gas heat, nice yard.
$65—2321 First st. nw. 8 rooms, … oil burner; newly decorated; Electr… modern kitchen, new stove.
$85—69 Bryant st. nw. New, decor… 7 rooms, equipped for 2 families; oil … 2 baths.
$85—5311 First st. nw. 6 rms., 2 b… heated; finished attic; recr. rm.; gas …
1515 K ST. N.W. BEITZELL. DI. …

Houses—Rent or Sale

M ST. NE., 1830—Brick, 6 rms., bath, … ing porch; will sell, easy terms. P… NAtional 3453; evenings, SHepherd 4…

Suburban—Rent

5-rm. bungalow, h.-w. h., coal burner… 6-rm. bungalow, h.-w. h., oil heat… LYON, INC. CH. 70…

Suburban Apartments 5…

ADJ. Colonial Village—2 or 3 rm. furni… apt.; completely equipped for housek… ing; $35-$45 month. CH. 3663.

E. RIVERDALE, Md., 800 Jefferson a… 1 rm., kit., b., Electrolux, $35; pvt. …

FURNISHED APT.
Nearby Va.—Here is a new house … lovely 4-room 2d-floor apt.; all new f… ture; $62.50, including everything. 1 … from bus.
JAMES M. DOYLE 5015 N. Washington Blvd. CH. 10…

Wanted-to-Rent

FURNISHED HOUSE, 2 or 3 bedrooms, maid's room, for 3 months, $100 mo. WIsconsin 7786, MRS. CLIFT.

LIST YOUR HOUSES WITH US. LOUIS P. SHOEMAKER. 1719 K St. N.W. NA. 11…

Real Estate Loans 6…

SECOND-TRUST LOANS and loans … taxes. Negotiated promptly. Also ch… notes purchased. FEDERAL FINA… CO., 913 New York ave. nw. NA. 7…

Continued on Following Page.

Real Estate Loans 62A

Continued From Preceding Page

MONEY ON SECOND TRUST.
We will buy second-trust notes, D. C. Nearby Md. or Va. Reasonable rates.
NATIONAL MORTGAGE & INV. CORP.
1312 New York Ave. N.W. NA. 5833.

LOANS TO D. C., MD., VA. HOME OWNERS. Also endorsed, co-maker and collateral loans. Low rates; easy terms. No delay. SECURITY FINANCE CORPORATION. 836 Investment Bldg. DIstrict 8672.

WE WILL BUY
SECOND-TRUST NOTES.
THE AMERICAN COMPANY.
807 15th St. N.W. NA. 8033.

Business Property 64

UPPER WISCONSIN AVE.—First commercial, $5,250 up. A. D. CRUMBAUGH, Realtor, 4908 Wis. ave. WO. 1-3-6-4.

Sale Investment Property 65

OWNER having apt. house for sale. Please Call MIchigan 1132.

PROPERTY with unusual features and future productive value can be bought by convenient payments over a period of years. Real opportunity to safely provide a living income for your retiring years. Box 333, Washington Post.

A GOOD INCOME WITH SAFETY!
Three brick four-family buildings; only two years old; in perfect condition and located in good, white rental community. Central oil burners in each building. Each apt. rents at $45 for a total annual rental of $6,480. Priced for quick sale at $37,000. $10,000 cash, balance in one trust to run until paid.
SHANNON & LUCHS CO.
1505 H St. N.W. NA. 2345.

Sale Houses 66

ARLINGTON—$7,750; new Colonial brick; full 2 stories, 6 well-proportioned rooms; fireplace, basement, oil heat; deep lot; lovely shade tree in rear; good residential section; reas. terms. CH. 5057.

CHEVY CHASE MD.—4621 Chevy Chase blvd., 4 bedroom brick, 2 baths, extra lavatory on first floor; full insulated attic; finished basement with maid's quarters and bath; 2-car garage. Excellent condition; corner lot, 120 ft. frontage. To reach: Out Wisconsin ave., one mile beyond city line. Open Saturday and Sunday. Week days by appointment. Owner, H. H. Downes. Phone NA. 8120.

FOXHALL VILLAGE—1605 44th st. nw. Newly decorated English-type stone dwelling with a view of Rock Creek Park from the rear. Conveniently located to schools, churches and buses. Living room, dining room, kitchen and pantry; open and closed porches on first floor; 3 bedrooms, bath and sleeping porch on second floor. Built-in garage. Automatic heat.
W. C. & A. N. MILLER DEVELOPMENT CO.
1119 17th St. N.W. DIstrict 4464.

LINCOLN PARK—$5,750. Easy terms; 6-room brick, garage, large lot; nice condition. Call NAtional 3524.

MASS. AVE. (west of Wis.)—Original price $18,500; sacrifice, $11,500; best bargain in this section; 7 rooms, 2½ baths, servant's quarters and complete bath in basement; new-house condition. Call FRANK J. VOLKMAN, AD. 4746.

N.W. SACRIFICE—6-room brick; semi-detached; detached garage. Full price, $6,250. Small month payments. NA. 7321.

NORTHEAST—$250 CASH.
Detached 6-room frame; h.-w. h.; large lot; splendid; conv. resident. section; terms. McCLAINE, CH. 3300; eves., CH. 3301.

OFFERS wanted; 6 rms., 2 baths, semidetached; good section Petworth; arranged for 2 families; might take clear lot for down payment. CH. 2280 eves.

WHY RENT?—Let us build your home. $25 per month up. See us today. We help finance. WM. M. KITCHIN & CO., NA. 8850; evenings, RAndolph 2635.

LOT OWNERS.
We will finance and build a home on your lot. Modern designs. Excellent construction. NO CASH REQUIRED.
ACADIA CONSTRUCTION CORP.
NA. 1471. 907 15th St. N.W. Eve., AT. 5009.

$8,250—BRAND-NEW COLONIAL BRICK detached homes of six large rooms in close-in Chevy Chase, Md., convenient to stores and transportation; large, attractive lots; excellent terms. Mr. Quick, EM. 4268 or DI. 3100. BEITZELL.

OWNER MUST SELL.
$950 CASH above first trust buys this attractive corner bungalow in the heart of Southeast. 6 large rooms, tile bath, porches, large grounds, etc. A real value.
LEO M. BERNSTEIN & CO. ME. 5400.

1301 FLORAL ST. N.W.
Corner home containing large living room with open fireplace, dining room and kitchen; second floor has 4 bedrooms and bath; oil heat; 2-car garage. Lot 75x90.
PRICED TO SELL.
LINKINS CO.
1622 H St. N.W. DI. 3522.

DOCTOR'S ATTENTION!
A charming 7-room colonial corner home in well-settled section, near Nebraska ave. and Conn. ave. Semidetached; large garage and yard. Priced to sell.
MONTGOMERY REALTY CORP.
WI. 2431. WI. 1283.

BARGAIN.
$4,995 —No. Capitol st., nr. R. I. ave., 1st com.; brick, 6 rms., bath, h.-w. h., etc.; suitable for remodeling into store and apts.; ideal home or investment. LEO M. BERNSTEIN & CO., ME. 5400.

CHEVY CHASE, MD.
6-room used home with large 80-ft. lot and built-in garage. Beautiful shrubbery, fish pond, open and glassed-in porches; near Junior High School, within walking distance of Wisconsin ave. Price only $7,950. Terms.
MONTGOMERY REALTY CORP.
WI. 2431. WI. 1283.

EDGEMOOR
$10,450, with low down payment and lenient monthly checks will make this delightful 7-room, 2-bath detached home YOURS! We think it's about "tops" in value in or around the city. There's a large plot and the house is completely AIR-CONDITIONED. Realizing that a home of its character will appeal to only the discriminating purchaser, we have left the interior decoration for the ultimate buyer. Why not inspect it today, select your decorations, and move to the suburbs before hot weather? Interested? Call J. WESLEY BUCHANAN, ME. 1143.

SPECIAL, SPECIAL
New brick homes, 6 rooms, automatic heat; modern to the minute; price is low, terms easy; sample house, 1814 Taylor st. ne., in North Woodridge. Open daily and Sunday. H. C. MAYNOR, 2314 R. I. ave. ne. NO. 4338.

Newton St. Just West of 16th
$8,500 Each
Two brick houses, 3 stories each, of 10 rooms, 2 baths, hot-water heat and 10 rooms, bath and oil heat. Either or both adaptable for rooming house. Splendid rental area, convenient to all churches, express transportation, shopping, etc. Call MR. MILLER, with
R. A. HUMPHRIES
808 No. Capitol. Realtor. NA. 6731.

WHY PAY RENT?
$6,750.
Do you have children of school age? Or a large family? Are you paying $65 month rent? If so, you should see this house. A semi-detached brick home in the popular BRIGHTWOOD Section. Within walking distance of high school, grade school, stores and transportation. It has living room with fireplace, dining room, large kitchen, 3 bedrooms and den on 2nd floor.
FRANK S. PHILLIPS DIst. 1411
Calls Until 9 P. M.

ATTRACTIVE HOME
Used home in North Cleveland Park, near schools, transportation; contains 6 large rooms and beautiful bath; automatic heat; nice lot. Price only $8,750. 3825 Warren st. nw.
MONTGOMERY REALTY CORP.
WI. 2431. WI. 1283.

13th AND E STS. S.E.
EQUIPPED FOR 2 FAMILIES.
Colonial brick in new-house condition; gas heat, Venetian blinds; already equipped for 2 families; easy terms. Don't miss this buy. Call MR. O'CONNOR, DI. 5252. Evenings, RA. 1519.

DETACHED BRICK HOMES.
$8,450.
SMALL CASH PAYMENT.
BALANCE $62.50 A MONTH.
INCLUDES TAXES AND INSURANCE.
Six rooms, bath, h.-w. h., FLUID HEAT oil burner, concealed radiation, furred walls; insulated, screened, weatherstripped; slate roofs, copper gutters and downspouts. Large lots.
1600 Michigan Ave. N.E.
(Near Catholic University.)
OPEN 1 TO 9 DAILY.
HOBART 8407.
STEUART BROTHERS, INC.

WOODRIDGE SPECIAL
3143 24th st., at Rhode Island ave. It's lovely—5 master rooms, oil heat, brick garage; small cash payment; easy terms. Open—inspect today; make an offer.
H. C. MAYNOR
2314 R. I. Ave. N.E. NOrth 4338.

$8,450
NEAR GEORGETOWN MEDICAL SCHOOL.
Nearing completion. New 6-room, 1½-bath (one bath has stall shower) brick home, overlooking much of Georgetown and the Potomac Valley. Facing undeveloped woodland, the site is a quiet, safe location for children. Large, screened rear porch. AIR-CONDITIONED. 1½ blocks off Reservoir road. Purchase this home on terms less than rent. Call ME. 1143, J. WESLEY BUCHANAN.

Sale Houses 66

A Little White Bungalow
This charming brick home is in the heart of a new home community, west of Wisconsin avenue, just off Western avenue. Large living room with fireplace, cozy dining room, bright, sparkling modern kitchen, and 2 master bedrooms and gleaming tile bath. And upstairs there is a huge undeveloped space, suitable for development into extra quarters. AIR-CONDITIONED oil heat. Good-sized lot. Buy this with as little as $300 cash and monthly payments less than rent. Total, $6,850. Call J. WESLEY BUCHANAN, ME. 1143.

COLORED (near First and Florida ave. nw.)—6 rooms, 2 baths; 2-car garage; breakfast porch; $6,500; terms. DE. 1160.

Wanted—Houses 67

CASH for houses, brick or frame, white or colored; D. C. only; immed. settlement. E. A. GARVEY, DI. 4508, 1126 Vt. ave. nw.

LET us rent or sell your house. Quick results. KAY REALTY, RA. 2200.

LIST YOUR PROPERTY WITH US.
MADISON REALTY CO., INC. NA. 7321.

Sale or Exchange 68

WILL EXCHANGE ¼-acre corner plot, Hempstead, L. I., and 50x100 ft. lot, Roseville, Mich., as payment on 6-room house vicinity of Anacostia, D. C.; May 1 occupancy. Apply 4614 14th st. N. Arlington, Va.

Sale Lots 69

ADJ. RK. CR. PK.—Desirable corner Plymouth st. Sudbury rd.; 100 ft. front; 9,200 sq.ft.; restricted. Reas. Owner SH.2850-J.

EXCLUSIVE Rock Creek Hills, off 16th st. Overlooks park. 18,347 sq. ft.; beautiful trees; 70 ft. front; wider rear; over 200 ft. deep. Owner, EM. 3046.

JUST OFF LEE HWY.—8 miles D. C. ½ acre, water and sewer; $800, $80 cash, $10 mo. J. A. BAKER & CO., Clarendon. CH. 0070.

ROCK CREEK HILLS (off Conn. Ave.)—Corner Bexhill Dr. and Dunnell lane; 13,057 sq. ft. Restricted. Owner. CO. 7230, Apt. 107.

SOUTHEAST—District Heights; large lots, ready for immediate building; some with water and sewer; qualified under FHA; $250 to $350. Hillside 0561, HI. 0652.

THREE LOTS—$150 EACH.
Southern ave. Front. Hillside, Md. Call Mr. Marietta, HIllside 0606.
ADELBERT W. LEE.
1343 H St. N.W. DIstrict 4600.

MEADOWWOOD
BUY YOUR HOME SITE NOW!
3c per sq. ft. up. An unusual opportunity awaits you in Meadowwood. Here is a community of moderately priced homes. Subdivided into 1/3 to 1/2 acre sites.
Terms Low as $50
Down and $20 Month
To Inspect: Out Colesville Rd., 6 miles from traffic light at Silver Spring to property.
ROBERTS E. LATIMER
Realtor
7733 Alaska Ave. GEorgia 1270

Suburban Lots 69A

WOODLAND PARK, nr. Mt. Vernon—½ to 2-acre lots; all wooded; deep water; fishing, boating, elec., tel., hard rd., nature lover's paradise, $25 min. city; price $300 up; $25 down, $10 month; discount for cash. Call MR. GIBBS, Alex. 0914.

Suburban for Sale 70

ALEXANDRIA, VA., 2802 Cameron Mills road—See this new home of 6 man-size rooms, full basement; air-condition; oil heat; det. garage; near 8-acre park and school. Only $6,750; $500 cash. HALLOCK & HERRING, JA. 1865.

ARLINGTON—New brick, arranged for 2 families. 5 rooms, bath, 1st floor; 3 rooms, bath, 2d floor; air-conditioned heat, completely insulated; $85 mo. income; sacrifice, $8,750. Owner, Mr. NEWSMA, DI. 5689.

ARLINGTON—4-room and bath bungalow, hot-water heat; lot 70x120; $3,650; small cash. OWNER, CHestnut 2569.

GAITHERSBURG, MD., well located, near everything. 2-story, 7-room frame, 2 porches, oil burner; good condition. Lot 60x200. Priced to sell, easy terms. SIDNEY THOMPSON, 24 E. Montgomery ave., Rockville, Md. Phone Rock. 168. Res. 18-J or Poolesville 4.

NEARBY MD.—1 acre; 4 bedrms., bath, sun porch, conservatory, gar.; steam ht., city water, elec.; clear. Owner, Berwyn 96.

NEARBY VA.—6 acres, large 8-room house, h.-w. h., oil burner, outbldgs. $7,350; terms. R. D. GRAHAM. Phone Fairfax 61 or 88.

N. WOODSIDE BARGAIN—Dutch Colonial, excellent condition, 4 bedrooms, 2 halls, double garage, oil heat; landscaped lot 75x140. Immediate possession. Out of town owner will sacrifice; $10,000, convenient terms. SIDNEY THOMPSON, 24 E. Montgomery ave., Rockville, Md. Phone Rock. 168, Res. 18-J or Poolesville 4.

SILVER SPRING, MD.—Modern practically new bungalow; glassed-in den, fireplace; attached garage, automatic heat; large lot; fine selection; $4,750, $300 cash, $40 Mo. FRANKLIN REALTY CO. SH. 5430.

VA.—8 miles D. C., one blk. trans., 2-story frame, new condition, 8 large rooms, modern bath, modern kitchen, h.-w. h.; ¾ acre, flowers and shrubbery. $6,250; $300 cash vacant. J. A. BAKER & CO., Clarendon. CH. 0070.

$3,000—New bungalow; 2 bedrooms, bath, 2 porches, 1 enclosed; full basement; 2-car garage, chicken house; acre of ground on hill; beautiful view; electricity, water, paved road; 45 mins. from White House. Terms. KENSINGTON REALTY CO., Kensington, Md. Kens. 132.

$6,100—NEW 5-room brick; 10 min. from Wash.; in 10c bus zone; has screened porch, fireplace; air-cond. heat; spacious rooms; 10% down. CHestnut 1661.

$4,300—7-room modern home; good condition with large lot; garage; in Kensington, close to schools, bus and stores. Terms. KENSINGTON REALTY CO., Kensington, Md. Kens. 132.

TAKOMA PARK, MD., $250 CASH.
Five-room bungalow; h.-w.h.; 2 glassed-in porches, attic, garage; balance like rent. McCLAINE, CH. 3300; eves., CH. 3301.

$8,500—Four bedrm. home in perfect condition; in well-established neighborhood just off Conn. ave.; near bus and schools; large living room, fireplace; new kitchen equipment; trees and flowers. Terms. KENSINGTON REALTY CO., Kensington, Md. Kens. 132.

ARLINGTON, VA., $4,950.
Five-room brick bungalow; oil heat; 10 minutes downtown. McCLAINE, 2100 Wilson blvd. CH. 3300; eves., CH. 3301.

ATTRACTIVE modern home in Laurel, on Washington blvd.—Very large lot, 6 rooms, bath, oil burned. A bargain, $8,300, to settle estate; F.H.A. financed.
5-ROOM BRICK DWELLING—Almost new, $5,000; small down payment.
STORE, gas station, 5-room cottage on ⅓-acre; opposite new school in Odenton, Md.; excellent opportunity; $4,000; terms.
MODERN CHICKEN FARM, 3⅞ acres, State road; 5 large chicken houses, dwelling with modern improvements. Sacrifice, $6,000; terms. Homes—Lots—Farms.
CHARLES H. STANLEY, INC.
Laurel, Md. Laurel 119; Res. 393.

$300 DOWN
New bungalow with one full acre of land, plenty of shade; 9½ miles from Washington on the new Lee boulevard; with living room 20x13; fireplace; $39.50 per month.
JAMES M. DOYLE
3015 N. Washington Blvd. CH. 1074.

ARLINGTON, VA.
$150 CASH—New 6-room 2-story brick home; wooded section; overlooking new Lee boulevard. Call at sample home, 1723 N. 14th st. To reach: Out new Lee blvd., 1 1-10 miles from Memorial Bridge, turn right to 14th st., 1 block to home. CH. 6300. Eves., CH. 5517.

FOR THE GARDEN LOVER
Approximately ½ acre of ground with large shade trees. Modern bungalow; 14 varieties of roses; strawberries, raspberries, cherries, apples and plenty of ground for a vegetable garden. Small cash payment and reasonable monthly payments. J. Wesley Buchanan, 1501 Columbia Pike. CH. 1341.

(WE ARE BUILDERS)
OUR ARCHITECT IS AT YOUR SERVICE
Select Your Own Lot in
Oakcrest
and we will construct a home for you according to your own plans and specifications.
The Early American, Cape Cod and Colonial homes at 3134 S. Glebe Rd. are on display for sale or inspection at $7,250 and $7,650.
J. Lee Price
Owner-Builder
2303 S. Arlington Ridge Rd. Ivy 1272

Suburban for Sale 70

$5,350—F. H. A.—$34.50 MO.
Arlington—New 5-rm. bungalow; air-conditioned; tile bath with shower; full basement; insulated; large wooded lot; ½ sq. to bus. CH. 1747; evenings, CH. 4422.

NEARBY MARYLAND
$3,500—$250 CASH, $30 MONTH.
Clapboard bungalow, 6 rooms, fully tiled bath with shower, modern kitchen complete, attached garage, oil heat—summer-winter hook-up. Large corner lot, 80x110, on paved street. 3 blocks to schools and buses.
TO INSPECT, CALL
MT. VERNON MORTGAGE CORP.
2nd Floor Machinists Bldg. NA. 5536.

Sale Acreage 72

12 ACRES on Leesburg pike, 1 mile from Falls Church, 5 room house in need of repair. Ideal for subdivision or an estate. Price, $7,500. THE LUTTRELL AGENCY, Falls Church 2068.

73 ACRES timberland, 20 miles D. C., on improved road; sacrifice $1,500; near R.R. station. CRAIN, 4399 Lee hwy. CH. 3259.

ALL OF A KNOLL
1¾ acres, with 341 ft. frontage, 9 miles from Washington; wooded mostly with oak; southern exposure. Price, $875; $100 down, bal. $25 per mo. See Mason Hirst, Annandale, Va., at the end of Columbia pike. Phone Alexandria 869-J-1. Closed Sundays.

Sale—Farms, Land 73

80 ACRES (66 in beautiful timber) hard road; elec.; 20 miles from Washington. Nice old brick house; spring; 3 streams. Price, $7,500. Many other bargains. R. C. FRINTZ, Herndon, Va. Phone 69.

139 ACRES, good farmland, mostly cleared; sound 8-room house, barn, silo, corncrib, hen house; 15 miles northwest Fredericksburg, near Fauquier Co. line on year-round road. For quick sale to settle estate $3,500; reasonable cash and terms. Call E. C. GIBBS, ALexandria 0914.

125 ACRES; commuting distance; large house in need of repairs; some buildings; wide road frontage; $3,750; terms.
THE MARYLAND REALTY.
915 10th St. N.W. NA. 8095.

Sale—Shores, Waterfront 74

HERALD Harbor, Md.—Nicely furn. cottage; modern conv.; nr. beach; reas. GE. 3451.

SALE OR TRADE, FURNISHED 3-bedroom house; bath, elec., kit., Edgewater Beach, Md., on South River (salt-water bathing). Wooded lot; 27 miles from Washington. Will sacrifice equity for cash. OWNER, CH. 3838. Evening, JA. 2071.

160 ACRES, 1,500 ft. on water; excellent house, fireplace; 100 acres farming land; on good road; paying muskrat swamp; $6,500. LI. 5441; evenings, LI. 7075-J.

Special
ANNOUNCEMENT
FORD'S BEACH
The Largest and Nearest to Washington
ON CHESAPEAKE BAY
Attention Patrons:
Our Restricted Residential Development Is
NOW READY FOR SALE
See These Tree-Studded
BAY VIEW LOTS
Ford's Beach, Mayo, Md.
West River 232-F-2

Real Estate Wanted 76

All cash buyers for NE. and SE. properties, Gunn & Miller, 500 11th se. AT. 1130.

WILL PURCHASE FOR cash brick houses, any condition, any section. MR. SOLDANO, 1001 N. Y. ave. nw. NA. 1148.

Business Opportunities 77

ALL APTS., 14 rooms, 4 baths, garage; well furnished; lease; $1,550. OWENS REALTY, MEtropolitan 0486.

ANY business wanted, free advertising. Phone or see Edwin L. Ellis, 1010 Vermont ave., Room 217. NA. 3384.

ATTRACTIVE women's apparel shop; reas.; quick sale; low rent. Box 326, Wash. Post.

BEAUTY SALON, corner 18th and Col. rd. Sac. for monthly rental, $65; 3 bay windows; will establish; no other obligation. EM. 3535. Mr. Grimes, NA. 4815.

ITALIAN and American grocery store; beer and wine; open eves.; rent $45; good business; sacrifice. LI. 4298.

RESTAURANT with beer and wine license; doing very good business. GE. 9861.

ROOMING HOUSE (Col. rd.)—11 rooms, 3 baths, oil heat. Rent, $70. Income, $200. A nice rear yard. A real bargain for someone. $1,000. Terms. R. M. DeSHAZO, 1123 14th N.W. NA. 5520.

TAILOR SHOP, fully equipped; good location; reas. for quick sale. DI. 0438.

TO BUY OR SELL business of any type, be sure to see us. Organized to give you reliable and expedient service. Financing service available to clients with limited capital. See Mr. Martin.
VINCENT DI GIROLAMO, BROKER.
Lobby, Woodward Bldg. RE. 2750

GROCERY
Sacrifice, owner going into another business; weekly business, $550; rent, $40 per month; $3,500; will take terms.
GEORGE ROGERS
604 F St. N.W. NA. 8137.

CAFETERIA
Near one of the largest Government buildings. Seating capacity 150. Long lease. Breakfast and lunch. No dinner. Receipts $100 per day. Price $4,000. Terms.
GEORGE ROGERS.
604 F St. N.W. NA. 8137.

Dog Breeders' Guide 78A

This guide is arranged by breeds, featured by those who offer you Specialized Service. For additional information, call the advertisers, or Miss Mack, of The Washington Post, NAtional 4200.

CAIRN TERRIERS
MRS. JERE B. MACKLE
2409 10th St. N.E. NOrth 4337

COCKER SPANIELS
HOLLYWOOD KENNELS—BOARDING
Bathing—Grooming—Stud Service.
Wash. Balto. Blvd., 2 mi. N. Md. U. GR. 1824

COLLIES
CARAL COLLIE KENNELS
Sleepy Hollow Road, Falls Church, Va.

GREAT DANES
MRS. R. D. LINDSEY, Colesville, Md., 8½ mi. Silver Sp. signal light. Sil. Sp. 118-J.

MINIATURE SCHNAUZERS
The Distinctive Small Dog.
Also Boston Terriers.
ASPIN HILL KENNELS, ROCKVILLE, MD.

Dog Shows 78C

DOG SHOWS
NATIONAL CAPITAL K. C.
RIVERSIDE STADIUM—APRIL 25-26
Ent. blanks obt.—D. H. Smiley—DI. 3833; Mr. G. Louk, GR. 4152. Vets; Pet Shops.

OLD DOMINION K. C.
Ball Park, Alexandria, Va., April 27. Entry blanks at Vets, Pet Shops.

Dogs, Cats, Pets 79

BOSTON bull terrier; male; 1½ years old; pedigree; black and white. House broken. Good pet. OX. 2841-W.

(P. R.) American Bull Terriers, males, 10 mos. old; brindle and brindle and white. 108 Ave. F. District Heights, Md., 1½ miles from District line on Marlboro pike.

WIRE HAIR—7 mos. old.; exc. stock, with papers. Stud or show. AD. 2779-R.

Horses—Livestock 81

HORSES, work or riding; mules, ponies; dbl. or sgl. harness; manure, load or bu. 738 12th se., rear. LI. 10047, Mr. Driscoll.

NAVAL officer, leaving town, will sacrifice hunter. $75. Call Rockville 348.

2 LRG. MULES. 10 mares and work horses; 2 low price horses. To be sold as rep. or money refunded. AT. 2731; 110 M st. se.

Sale Miscellaneous 83

DEALERS' ADS under this heading contain a firm name or a business address, or state the word "Dealer." Other ads are presumed to be from private individuals. Readers who find dealers masquerading in this column as private individuals are urged to report the matter to The Washington Post.

ANTIQUES—Carved canopy bed; lg. mah. table; chests, arm and side chairs. WAXLER, 1014 10th st. nw.

ANTIQUE SILVER—Chandeliers, glass, jewelry, vases, bronzes, figurines, china. Murray Galleries, 1724 20th st. nw. DU. 1211.

BATH TUBS, sinks, kitchen units, lumber, sash and doors, 100,000 ft. oak flooring, 1,500 windows, complete with weatherstrips; 2,000 doors, complete with hardware and frames; pipe, radiation and boilers, steel sash, iron fence. Act quick. 618 T st. ne. DUpont 9442.

Sale Miscellaneous 83

BATH TUBS, radiators, plumbing supplies, pipes and fittings and gas ranges. Brenner, 2051 Georgia ave. MI. 9328.

CHIEF, vanity, wal., $16; ovstfd. chair, $10.50; Biglow rug, $30; mov. RA. 3067.

CLOTHES for men of taste. Suits custom-made, $34.50 up, by LOUIS BROWN, English Custom Tailor, 812 14th st. nw.

COLONIAL—Chest of drawers, mah., very old, $50; living rm., suite, 3-pc., frieze, $65. Lorseo Studios, 3520 Conn., Apt. 22.

COOLERATOR refrigerator, 6 cu. ft.; cap. 100 lbs.; excellent cond. WI. 5045.

DOUBLE-DECK bunk bed, maple, complete with 2 coil springs, 2 thick felt mattresses and ladder; $36.50; makes twin beds. George's, 8543 Georgia ave. SH. 5633.

ELEC. range, auto Westingh'e; Seth Thomas clock; like new; orig. $275. RA. 1042.

ELECTROLUX (Servel); used only 7 mos.; 5 cu. ft.; sac., $80. EM. 5741.

FENCE, 75 feet of 6-foot heavy iron fence, two large and two small gates to match. Antique design, suitable for entrance to estate. Cyril Klein, Frederick, Maryland. Phone 1294.

GAS RANGE bargains, used and rebuilt at wholesale prices. J. S. Le Fevre, 2007 K st. nw. RE. 0017.

LIVING rm. suite, dinette table, 4 chairs, innerspring matt.; all exc. cond. AD. 5171.

OFFICE FURNITURE—Used Government surplus. Desks, chairs, files, tables, etc. Low prices. H. Baum & Son, 616 E st. nw.

PIANOS—Used uprights, $10 and $15 cash. Good selection. REpublic 1590. The Piano Shop, 1015 7th st. nw. OPEN EVENINGS.

PIANOS—Summer is almost here and we find ourselves with entirely too much inventory on hand to carry into the hot months. We must cut this stock down quickly and to do it we are reducing prices on every floor sample and reconditioned piano in our store (a few items restricted by the manufacturers excepted). Included are spinets, consoles, baby grands and small uprights of such makes as Knabe, Wurlitzer, Estey, Fischer, Weber, Krell, Steinway (used), Kimball, etc.—the cream of our floor stock offered at reductions that make it worth your while to buy now. Ask about the unusually liberal terms offered during this sale. NAt. 4730. Kitt's, 1130 G st.

REFRIGERATORS—Special sale; reconditioned, all sizes and makes; guar.; easy terms. $29.50 up. Consolidated Refrigeration Service, 1310 14th st. nw. DU. 6150.

REFRIGERATOR—General Electric; $146 size; floor demonstrator. Fully guaranteed. $64.50 at Marvin's, 734 7th st. nw.

REFRIGERATORS, thoroughly recond. and rebuilt; all sizes, makes; $29.50 up; guar. Elec. Appliance Co. 2628 14th nw.

REFRIGERATORS—Special sale; reconditioned, all sizes and makes; guar.; easy terms. $29.50 up. Consolidated Refrigeration Service. 1310 14th st. nw. DU. 6150.

REFRIGERATOR—General Electric; $175 family size; new condition, floor demonstrator. Only one; $74.50 at Marvin's, 734 7th st. nw.

RIDING Habit (lady's). Complete per. condition. Cost $100, sell $25. HO. 8160.

RUGS, 8 scatter, hand-hooked, new and good condition; reas. WI. 2481.

SAFES (2), modern, fire-resisting; 1 double door; 1 single door. DIstrict 3292.

SEWING machines recond., $7.50 up; new machs. 10c day; repairs; free ests. Singer Sewing Mach. Co., 811 12th nw. NA. 1118.

SEWING MACHINES—Very good buys; port. $15 up; con. elec., $20 up; treadles, $5 up. All guar. Singer portable, $29.50; Singer console, $49.50, with 5-year guar., including sewing instructions. Other good buys. Terms. Repairing. Open evenings till 9. 917 F st. nw. RE. 1900.

SOFA—San Domingo mah.; roll-ends; carved feet; newly uphol. in dark t'stry. Ex. lge. Empire mah. bed; new box sprs. and matt. Ruud hot-water heater, 20 gals. DIs. 1347 morn. or after 6 p. m.

SPECIAL—New toilet bowl and tank, comp. with white seat, $12.50. J. BRENNER & SON, Distributors of Humphreys-Mirard Enamelware. 2525 M st. nw. RE. 2042.

VIOLIN—Old Kriener, 1815; very reasonable. Call SH. 5849-J.

TYPEWRITERS—Underwood No. 5, $29.75. Guar. 1 year. Rentals, $3 mo. Central Type, 923 G st., NA. 8129.

TYPEWRITERS FOR RENT—Late models, guaranteed in perfect condition. "United." Washington's Largest Typewriter Company. Free Delivery. Low rates. Phone RE. 1177 or come in and select your machine. 813 14th st. nw.

TYPEWRITERS, all makes, bargains. QUICK Repair SERVICE, reasonable. supplies. RENTALS. 718 14th st. BOND Bldg. REp. 2828. Br. 8.

UNREDEEMED pawned jewelry, including diamonds, watches, silverware, etc., at a fraction of their value. LOUIS ABRAHAMS, Pawnbrokers, 3225 R. I. ave. ne. and 711 G st. nw. Established 1895.

WATER HEATER, Gen. Elec.; 1 year old; 66-gallon; very reas. WA. 2002.

Cameras 83B

NEW AND USED cameras. Camera repairing. FULLER & D'ALBERT, INC., 815 10th st. nw. Phone NA. 4712.

Miscellaneous Wanted 84

GOLD OR PLATINUM JEWELRY AND SILVERWARE AND GOLD TEETH. ANY CONDITION. WE PAY CASH. A. KAHN, INC., 48 YEARS AT 935 F ST.

HIGHEST PRICES PAID FOR MEN'S USED CLOTHING. HAROLD'S, 1126 SEVENTH ST. N.W. ME. 6229.

PIANO—Spinet preferred; use in apt.; will pay cash. Box 331, Wash. Post.

Miscellaneous Wanted 84

QUICK CASH for better-grade furniture and general household furnishings. Any amount. MR. LEWIS, NAtional 2620.

SEWING MACHINES—We buy all types. Repairing parts. Vacuum cleaners repaired, 917 F nw. RE. 1900. Open 'til 9.

Boats—Sale or Hire 86

DORY BAY fishing boat, 22 ft. long, 7 ft. beam, in perfect cond.; also 1-cylinder marine engine. 1504 S. Cap. st. LI. 9075.

OUTBOARD MOTOR—Used less than 4 wks.; orig. $113, sell $65. 637 N st. nw. MI. 2400.

PACKARD straight 8 motor, from excel car. Suit. for boat. $35. Falls Ch. 2033.

Automobile Loans 88A

$25 TO $500 on 1934 to 1939 cars. No indorsers; no co-signers. Penn. Finance Co., Inc., 2123 14th st. nw. HO. 8880.

$25-$800 CASH on your car in 15 minutes. Automobile Commercial Corp., 14th and Q nw., 15th and H ne., 3066 M st. nw.

AUTO LOANS—LOW RATES.
INTERSTATE BANKERS CORPORATION.
Lobby, Woodward Bldg. RE. 2750.

GET $10 to $500 on ANY 1934-40 CAR.
STATE FINANCE CO.
10th and H Sts. N.W. RE. 0248.

FOR AUTO LOANS UP TO $1,000.
BARNES MOTORS.
1220 14TH ST. N.W. ME. 6344.

Auto Loans $15 to $500
ON 1934 TO 1940 CARS
Loans Without Co-Signers or Endorsers.
Great Eastern Finance Corp.
1376 Park Rd. Free Parking. AD. 2166.

LOW REPAYMENT
AUTO LOAN
AND REFINANCING PLAN
Start Payments in 60 Days
Repay This Way
$25 Loan—50c Per Week
$50 loan, pay $0.50 week
$75 loan, pay $1.00 week
$100 loan, pay $1.50 week
$200 loan, pay $3.00 week
$500 loan, pay $6.00 week
Same Plan for Monthly Payments
Free Parking. We'll Pay the Check
AL JOHNSON, Mgr.
AUTO MONEY CORPORATION
AUTO LOANS — LEGAL RATES — REFINANCING
13th and K Sts. N.W. NA. 2927
Hours: 8:30 A. M. 'Til 6 P. M.

Wanted Automobiles 89

Don't Sell Until You See Us.
Barnes Motors, 1220 14th St.

Trucks for Sale 97A

CHEVROLET—1937 half-ton panel; green finish, reconditioned and guaranteed. A real buy at $339.
BARRY-PATE,
1130 Conn. Ave. N.W. DI. 4200.

FORD—1935 Panel Truck. 1½-ton. Short wheelbase; good running condition and a real bargain for only $135. GREEN-LINDSAY MOTOR CO., Ford, Mercury, Lincoln-Zephyr Dealer, 2525 Sherman ave. nw. ADams 8000.

FORD—1937 Pick-up. A passenger car with small pick-up body, very practical and very reasonably priced. GREEN-LINDSAY MOTOR CO. Ford, Mercury, Lincoln-Zephyr Dealer, 2525 Sherman ave. nw. ADams 8000.

G. M. C. TRUCK, 34, 1½ tons, canvas-covered body, $90. CO. 6186-M. Dealer.

CHEVROLET $389
1938 ½-ton Pickup Delivery, all-steel body, in good condition. An asset to any business. Don't miss it. Liberal terms.
FRANK SMALL, Jr.
1553 Pa. Ave. S. E. LIncoln 2077.

TREW
Motor Company
USED TRUCKS — THE USED TRUCK — ALL STYLES
1938 G.M.C. 1-Ton Panel.......... $469
1937 Ford 1½-Ton Cab & Chassis, Long Wheelbase.......... $439
1936 Dodge 1½-Ton Panel.......... $250
Liberal Trade—Terms
14th and Pa. Ave. S.E.
Open Sundays ATlantic 4340

Sale—Automobiles 98

BUICK—1937 Seven-passenger Limousine. Black, unusually good condition. Guaranteed. GREEN-LINDSAY MOTOR CO. Ford, Mercury, Lincoln-Zephyr Dealer. 2525 Sherman ave. nw. ADams 8000.

BUICK—1938 Special Coupe; spotless interior; $565. Flood Motors, 4221 Conn. ave. WO. 8400.

BUICK $995
1939 Model 61-C Convertible Trunk Sedan, beautiful black finish, equipped with white sidewall tires, radio and heater. Supercharger effect. This car is priced at a savings of $1,000. Only $995. Trade and terms.
STANLEY H. HORNER, INC.
6th and Florida Ave. N.E. AT. 6464.

BUICK $695
1938 Model "46-C" Convertible Coupe. Radio and heater; beautiful tan finish; smart khaki top, immaculate interior; roomy, luxurious; truly a car of quality and distinction in the finest possible condition throughout; 30-day guarantee; liberal terms and trade; priced low.
HYATTSVILLE BUICK
Hyattsville, Md. (Balto. Blvd.) GR. 4020.

BUICK—1939 Sedan. Four-door with trunk and heater. Special series. Radio; beautiful car in immaculate condition; fully guaranteed by our warranty; one-owner automobile; excellent buy for only $795. Terms. $795
STANDARD MOTOR SALES.
1605 14th St. N.W. NO. 2298—NO. 1470.

BUICK—1937 Sedan. Radio, heater, private owner; excellent condition. Must sacrifice; $450. CH. 2000, ext. 882.

BUICK $745
1939 Model 41 Special Trunk Sedan. Beautiful green finish. This car was traded by original owner. One of our stand-out values at only $745. Liberal trade and terms. Car No. 582.
STANLEY H. HORNER, INC.
6th and Florida Ave. N.E. AT. 6464.

BUICK $695
1938 Century Model "61" 6-wheel, 4-dr. Trunk Sedan. Radio and heater; lustrous black finish; immaculate interior of excellent quality cloth; new tires, and a motor that fairly hums to the tune of perfection; 30-day guarantee; liberal terms and trade; a matchless value; inspect and compare this value.
HYATTSVILLE BUICK
Hyattsville, Md. (Balto. Blvd.) GR. 4020.

CADILLAC—1934 5-Passenger Town Sedan. Tan finish, Fleetwood body, fine clean upholstery, all good tires. This car has plenty of good dependable transportation at lowest cost. $225. C. C. C. guaranty on over 6,000 used cars in the past five years. Open evenings and Sundays.
CAPITOL CADILLAC CO.
1222 22d St. N.W. NAtional 3300.

CADILLAC $595
1936 Sedan-Limousine. Actually driven only 36,000 miles; six wheels. Guaranteed.
LOVING MOTORS
Your Packard Dealer.
2427 14th St. N.W. RE. 2431.

CADILLAC—1938 5-Passenger 4-Door Touring Sedan, 8-cylinder. Model "75." Custom Fleetwood body, dark gray finish, 8 disc steel wheels, white sidewall tires. This clean car is priced low for quick sale as part of an estate that is being settled. $1,245. C. C. C. guaranty on over 6,000 used cars in the past five years. Open evenings and Sundays.
CAPITOL CADILLAC CO.
1222 22d St. N.W. NAtional 3300.

CHEVROLET—1936 De Luxe Town Sedan. Radio, heater. New blue finish. Spotless upholstery. Reduced $30 today only to $298. Lustine-Nicholson Motor Co., Hyattsville, Md. (Balto. Blvd.). GReenwood 2200.

CHEVROLET—1938 De Luxe Town Sedan. Finished in dark blue; mechanically O.K. Good tires and exceptionally clean inside and out. A rare bargain at $459.
BARRY-PATE,
1130 Conn. Ave. N.W. DI. 4200.

CHEVROLET—1938 Master Town Sedan. Driven less than 15,000 miles by one careful and particular owner. If you can find a cleaner one, don't buy this one. Your car as down payment and balance in easy monthly terms. $468. Lustine-Nicholson Motor Co., Hyattsville, Md. (Balto. Blvd.). GReenwood 2200.

Sale—Automobiles 98

CHEVROLET—1937 De Luxe Town Sedan. Spotless gunmetal finish and a thoroughly reconditioned mechanical unit assuring dependable service; good tires, sanitized upholstery and an unusual car at $379.
BARRY-PATE,
1130 Conn. Ave. N.W. DI. 4200.

CHEVROLET—1939 De Luxe 4-Door Trunk Sedan. The only thing about this car that bespeaks of being used is the price. Buy it and save that new-car depreciation. Black finish. Radio. You'll have to see it to appreciate it. $738. Lustine-Nicholson Motor Co., Hyattsville, Md. (Balto. Blvd.). GReenwood 2200.

CHEVROLET—1938 Sport Sedan. In excellent condition. Only $436. McKee Auto Service, 22d and N sts. nw.

CHEVROLET—1939 De Luxe Town Sedan. Thoroughly reconditioned for dependable service; good tires, upholstery like new; spotless green finish shows care by original owner. An unusual value at $559.
BARRY-PATE,
1130 Conn. Ave. N.W. DI. 4200.

CHEVROLET—1935 Coach. Very good condition; $175; terms. Rosson Motor Co., 33 New York ave. ne. REpublic 4300.

CHRYSLER—1939 Victoria Coupe, a beautiful car in every detail. Sparkles like new. Performance that of a new car. Very low mileage. Liberal trade and easy terms. Only $719. Thoroughly CHERNERIZED and fully guaranteed. See it today.
CHERNER MOTOR CO.
1711 Florida Ave. N.W. HObart 5000.

CHRYSLER—1937 "Royal" four-door Trunk Sedan. Beautifully gunmetal gray finish with new-car appearance. Immaculate upholstery. Equipped with radio. Compare for appearance, performance and price. Only $399. Liberal terms.
TOM'S AUTO SALES, INC.
Washington's Leading Chrysler and Plymouth Dealer.
1506 Benning Rd. N.E. ATlantic 9279.

DESOTO $595
1938 2-Door Touring Sedan; excellent black finish, clean interior, practically new tires and a splendid motor; here is a thoroughly modern car with style and comfort features thruout; dependable, most economical; now is the time to trade your old car; convenient terms.
STEUART MOTORS
6th & New York Ave. N.W. NA. 3000

DE SOTO—1938 Trunk Sedan. Heater-equipped. Jet black finish. Spotless interior. You couldn't wish for a better car. Butler Bonded. Only $597. Lee D. Butler, Inc., 1121 21st st. nw. DI. 1218.

DODGE—1937 4-Door Sedan. Trunk model; radio equipped. Beautiful gunmetal finish and mechanically O.K.; clean inside and out. This car is unusual at only $399.
BARRY-PATE,
1130 Conn. Ave. N.W. DI. 4200.

DODGE—1936—Sport Sedan. A perfect car inside and out. Fully guaranteed. $345.
McMAHON CHEVROLET, INC.
6323 Georgia Ave. N.W. GEorgia 0100.

DODGE—1934 De Luxe Coupe. Gunmetal finish like new; spotless; practically new tires; $195; terms. Rosson Motor Co., 33 New York ave. ne. REpublic 4300.

DODGE—1937 De Luxe 4-Door Touring Sedan. Original blue finish like new; practically new tires; spotless interior; radio and heater; many other extras; $445; terms. Rosson Motor Co., 33 New York ave. ne. REpublic 4300.

DODGE—1937 four-door Trunk Sedan. Original beautiful black finish. Spotless upholstery that looks like new. Very low mileage and exceptionally fine tires. To see is to appreciate this value for only $419.
TOM'S AUTO SALES, INC.
Washington's Leading Chrysler and Plymouth Dealer.
421 8th St. S.E. FRanklin 0354.

DODGE 1937 4-Door Touring Sedan. $415. Easy terms. Sellers Sales & Service, 415 Balto. Blvd., Riverdale, Md.

DODGE $395
1937 4-Door Trunk Sedan; heater equipped; new tires; entire car A-1 condition.
PASANKO MOTOR SALES
College Park, Md. (Balto. blvd.) GR. 3200.

DODGE $345
1936 4-Door Trunk Sedan. Beautiful blue finish. Interior, tires and motor will surely please the most discriminating buyer. Liberal terms.
HALEY'S, INC.,
2020 M St. N.W. NAtional 1900.

DODGE—1937 Coupe. Black finish, spotless inside and out; radio equipped. An extra value car at only $380.
BARRY-PATE,
1130 Conn. Ave. N.W. DI. 4200.

FORD—1939 Station Wagon. Very low mileage. Looks like new. Ready to go and offer splendid performance. Only $129 down. See and drive this car today. Easy terms.
TOM'S AUTO SALES, INC.
Washington's Leading Chrysler and Plymouth Dealer.
1506 Benning Rd. N.E. ATlantic 9279.

FORD—1935 Coupe. Excellent condition; practically new tires; $145; terms. Rosson Motor Co., 33 New York ave. ne. REpublic 4300.

FORD—1938 Black De Luxe Coupe; extras include radio, heater, rear fender shields, seat covers, bumper guards, etc.; act quickly, bargain, $485. GREEN-LINDSAY MOTOR CO. Ford, Mercury, Lincoln-Zephyr Dealer, 2525 Sherman ave. nw. ADams 8000.

FORD—1935 Coupe. Black finish. New seat covers. A-1 condition every respect. Friday Special at $158. Lustine-Nicholson Motor Co., Hyattsville, Md. (Balto. Blvd.). GReenwood 2200.

FORD—1939 Tudor Sedan. This car cannot be told from new. Absolutely immaculate. A car that offers new-car performance and appearance at a real saving. Buy it with new-car terms and guarantee. Thoroughly CHERNERIZED. A real buy at only $489.
CHERNER MOTOR CO.
1711 Florida Ave. N.W. HObart 5000.

FORD
1937 Convertible Coupe (radio). Beautiful blue finish, cream color wheels and hubs; smart leather upholstery, new cloth top, practically new tires; splendid motor. Will accept your 1935 car, ave. condition. Arrange payments, only $19.90 monthly.
TRIANGLE MOTORS
1401 R. I. Ave. N.E. DEcatur 6302.

FORD $595
1939 "85" De Luxe Coupe. Radio and heater, lovely gray finish, immaculate interior. Practically a new car. You simply cannot duplicate this particular car, matchless appearance and performance. Liberal terms and trade.
STEUART MOTORS
6th and New York Ave. N.W. NA. 3000.

FORDS—'31 rdstrs., cpes., cabriolets, sedns., victorias; $35 up. 955 Fla. ave. nw.

FORD—1932 Coupe. Four-cylinder, $65. GREEN-LINDSAY MOTOR CO. Ford, Mercury, Lincoln-Zephyr Dealer, 2525 Sherman ave. nw. ADams 8000.

FORD—1938 De Luxe Fordor Trunk Sedan. Has everything on it, but running water and a kitchen sink. If you want the flashiest car on the road, get out here quick. $498. Lustine-Nicholson Motor Co., Hyattsville, Md. (Balto. Blvd.). GReenwood 2200.

FORD—1936 Tudor Trunk Sedan. Original black finish. Radio. One owner. Spotless in every respect. Friday Special at $268. Lustine-Nicholson Motor Co., Hyattsville, Md. (Balto. Blvd.). GR. 2200.

FORD $199
1935 De Luxe Tudor Touring Sedan. Original black finish; clean interior; good tires and a thoroughly reconditioned motor. Terms if desired.
STEUART MOTORS.
3rd & H Sts. N.E. AT. 5800

FORD—1936 Tudor Trunk Sedan. In excellent condition throughout. Only $285. Handley Motor Co., 3730 Georgia ave. nw. TA. 6062.

FORD—1938 Coupe, a sporty little car that offers real economy in price and performance. Immaculate inside and out. Thoroughly CHERNERIZED and fully guaranteed. Check this car on your must-see list today. Only $399. Liberal trade and easy terms.
CHERNER MOTOR CO.
1711 Florida Ave. N.W. HObart 5000.

FORD $125 DOWN
1938 De Luxe Sedan. Radio and heater; lustrous black finish; immaculate interior; a one-owner car positively equal to new; $125 down; balance easy terms.
STEUART MOTORS.
3rd & H Sts. N.E. AT. 5800

FORD—1932 Roadster; 4-cylinder; exceptional cond.; private owner. DU. 3101.

FORD $395
1938 Tudor Trunk Sedan, in beautiful condition throughout. A one-owner car that distinctly reveals the fine care it has received. Price reduced for quick sale. Liberal terms and trade.
FRANK SMALL, Jr.
1349 Good Hope Rd. S.E. LIncoln 2077.

FORD $37.50 DOWN
1937 Fordor Trunk Sedan (heater). Excellent black finish; clean interior; splendid motor and tires; a "Steuart Value" priced right. Liberal terms and trade.
STEUART MOTORS.
3rd & H Sts. N.E. AT. 5800

FORD—1935 Tudor Sedan. In excellent condition. A really good buy at only $185. Liberal terms. Guaranteed for one year.
NORTHEAST MOTOR CO.
920 Bladensburg Rd. N.E. AT. 0200.

Sale—Automobiles 98

FORD—1933 Tudor Sedan, excellent; good tires, etc.; $75. CO. 6186-M (dealer).

FORD $155
1934 De Luxe 4-Door Sedan. Really a good car. You will be amazed at the truly remarkable value this car represents for so little money.
STEUART MOTORS.
3rd & H Sts. N.E. AT. 5800

HUDSON—1936 Touring Trunk Sedan. Equipped with radio and heater. Exceptionally clean throughout. Electric hand. 5-day driving trial. Only $337. Lee D. Butler, Inc., 1121 21st st. nw. DIstrict 1218.

HUDSON—1939 Country Club Sedan radio and extras; like new; just broken in by careful driver; consider trade. DI. 7064.

LA SALLE—1938 4-Dr. Trunk Sedan, radio, heater; bargain, $575; terms. CO. 2075.

LINCOLN-ZEPHYR $779
1938 3-passenger coupe; radio and heater. This is the deluxe Lincoln-Zephyr, distinguished for its modern design, with pronounced streamlining. Built by Lincoln to Lincoln standards of precision; consequently this car is far above the average 1938 used car on the market today. Beautiful light green finish; white sidewall tires, practically new; immaculate broadcloth interior; performance positively equal to new. Liberal terms.
FRANK SMALL, JR.
215 Pa. Ave. S.E. LIncoln 2077.

MERCURY $625
1939 4-door Trunk Sedan. Radio, heater, fog lights; original beige finish without a blemish; immaculate interior; excellent tires and a splendid motor; truly a car of class and distinction; priced low; 30-day guarantee; liberal terms and trade.
HYATTSVILLE BUICK.
Hyattsville, Md. (Balto. Blvd.) GR. 4020.

MERCURY $719
1939 4-door trunk sedan, lovely maroon finish without a blemish; radio and heater; immaculate interior shows no signs of wear; smart white sidewall tires. Truly a car of class and distinction, in the finest possible condition throughout. Fully guaranteed. Convenient terms.
FRANK SMALL, JR.
215 Pa. Ave. S.E. LIncoln 2077.

OLDSMOBILE—1935 Convertible Cabriolet. New black top, spotless gunmetal finish, reconditioned to be thoroughly dependable and guaranteed O.K. See and drive this matchless value at $269.
BARRY-PATE,
1130 Conn. Ave. N.W. DI. 4200.

OLDSMOBILE—1935 two-door Sedan, finish and interior in exceptionally fine condition. Thoroughly CHERNERIZED from bumper to bumper for your safety, and fully guaranteed. Liberal trade and easy terms make this car easy to own. And the price is low, only $259.
CHERNER MOTOR CO.
1711 Florida Ave. N.W. HObart 5000.

OLDSMOBILE—1937 "6" 4-Door Trunk Sedan. Original blue finish. Smooth motor. Ready for the road. See it today. Friday Special at only $396. Lustine-Nicholson Motor Co., Hyattsville, Md. (Balto. Blvd.). GReenwood 2200.

OLDSMOBILE $445
1937 6-cylinder 2-door Trunk Sedan, equipped with radio, heater, spotlight, exterior rear-vision mirror and many other features. Black finish. Seat covers. Perfect motor and tires. Fully guaranteed and priced to sell quickly at only $445. Liberal trade and terms.
ARCADE PONTIAC CO.
1437 Irving St. N.W. ADams 8500.

PACKARD—1937 "6" Four-Door Trunk Sedan. Original gray finish, spotless interior. Perfect motor. Only $395. FEDERAL STUDEBAKER, 2018 14th st. nw. DUpont 5552.

PACKARD—1938 "115" 6-cylinder Coupe. Run less than 15,000 miles. Like new in every respect. Only $495. Liberal terms. McREYNOLD'S MOTORS, 2614 Conn. ave. nw. ADams 2400.

PACKARD $100 Down
1937 "120" four-door Trunk Sedan. Fully guaranteed by your Packard dealer. Only $100 down.
LOVING MOTORS
Your Packard Dealer.
2427 14th St. N.W. RE. 2431.

PACKARD—'38 De Luxe "8" 4-Dr. Trunk Sedan; bargain, $575. CO. 2075.

PACKARD—1935 Limousine. Black; appearance and condition exceptionally good. GREEN-LINDSAY MOTOR CO. Ford, Mercury, Lincoln-Zephyr Dealer, 2525 Sherman ave. nw. ADams 8000.

PACKARD—1936 Convertible Coupe, one of the sportiest cars in the city. See and drive it yourself. Appreciate the value Uncle Joe offers in this thoroughly CHERNERIZED and fully guaranteed car for only $389. Liberal trade, easy terms.
CHERNER MOTOR CO.
1711 Florida Ave. N.W. HObart 5000.

PACKARD—1937 "120" four-door Trunk Sedan. Only a trial run will prove the value of this car priced at only $395. Liberal terms. McREYNOLD'S MOTORS, 2614 Conn. ave. nw. ADams 2400.

PACKARD $449
1937 "6" Coupe. Excellent condition and fully guaranteed.
LOVING MOTORS
Your Packard Dealer.
2427 14th St. N.W. RE. 2431.

PACKARD $585
1938 "120" 4-Door Trunk Sedan. Radio and heater; beautiful dark green finish; white sidewall tires; very smart; clean and perfect; easy terms.
PASANKO MOTOR SALES
College Park, Md. (Balto. blvd.) GR. 3200.

PACKARD—1937 Economical "6" Convertible Coupe. Beautiful jet black finish that gleams like new. Spotless interior. Smartly appointed throughout. Very snappy. A car that you will be proud to own. Equipped with radio. See yourself, drive this car today! Only $545. Liberal terms.
ALBER & McNEIL,
Auto Park.
Wisconsin Ave. & Albemarle.
Studebaker Dealers.
EM. 7286. Open Sunday.

PACKARD $875
1939 8-cylinder Convertible Coupe. Beautiful Packard blue finish. Equipped with radio and spotlight, other extras. In excellent mechanical condition and spotlessly clean throughout. You can save $600 on this practically new car at only $875.
STANLEY H. HORNER, INC.
6th and Florida Ave. N.E. AT. 6464.

PLYMOUTH—'39 2-Dr. Trk. Sed.; 11,000 miles; $475. CO. 6186-M (Dealer).

PLYMOUTH $475
1938 Business Coupe, a car that has had excellent care and shows it. Equally suitable for business or pleasure. Flawless black finish. Excellent motor and tires. Fully guaranteed. A real special at only $475. Liberal trade and terms.
ARCADE PONTIAC CO.
1437 Irving St. N.W. ADams 8500.

PLYMOUTH—1937 De Luxe 4-Door Touring Sedan. Beautiful green finish; exceptionally clean throughout; radio and heater; $395. Rosson Motor Co., 33 New York ave. ne. REpublic 4300.

PLYMOUTH—1938 4-Door Trunk Sedan. Excellent black finish; spotlessly clean interior; very good tires. Reduced to only $475. Liberal terms.
CHEVY CHASE MOTOR CO.
7105 Wisconsin Ave. N.W. WI. 1636.

PLYMOUTH—1939 Convertible Coupe. Radio and heater. Very low mileage by one careful owner. Beautiful jet black finish that glistens like new. Automatic top. White sidewall tires. A rare opportunity to drive an almost new car for only $749. Liberal terms.
TOM'S AUTO SALES, INC.
Washington's Leading Chrysler and Plymouth Dealer.
421 8th St. S.E. FRanklin 0354.

PLYMOUTH—1938 4-Door Trunk Sedan. Radio and heater. Looks as good as the day it rolled out of the factory. One owner. Friday Special at $538. Big allowance on your car. Lustine-Nicholson Motor Co., Hyattsville, Md. (Balto. Blvd.). Greenwood 2200.

PLYMOUTH—1938 4-Door Touring Sedan. Original black finish; like new; spotless mohair upholstery; perfect motor; very low mileage; $465. Rosson Motor Co., 33 New York ave. ne. REpublic 4300.

PLYMOUTH $469
1938 De Luxe 2-Door Trunk Sedan. Radio and heater; original blue finish in fine shape; clean interior; practically new tires and a splendid motor. Although far above average in every respect this car is priced no more than the just-average car.
FRANK SMALL, JR.
1349 Good Hope Rd. S.E. Lincoln 2077.

PONTIAC $445
1937 4-door Sedan, excellent blue finish, spotlessly clean mohair upholstery, large luggage, excellent tires, heater equipped. Perfect condition mechanically and fully guaranteed. Only $445. Liberal trade and terms.
ARCADE PONTIAC CO.
1437 Irving St. N.W. ADams 8500.

STUDEBAKER—1939 Champion Sedan. Equipped with seat covers. The car that won the Gilmore economy run with better that 20 miles per gallon. $687. Butler Bonded. Lee D. Butler, Inc., 1121 21st st. nw. DI. 1218

STUDEBAKER—1937 Coupe. Equipped with radio and heater. A completely modern car that you can buy at less cost than a small car for only $367. 5-day driving trial. Lee D. Butler, Inc., 1121 21st st. nw. DI. 1218.

Sale—Automobiles 98

TERRAPLANE—1936 Trunk Sedan. A car that has everything, electric hand, dual equipment, ventilator wings, midnight blue finish. Motor that purrs a song of power. 5-day driving trial. $287. Lee D. Butler, Inc., 1121 21st st. nw. DI. 1218.

WILLYS-OVERLAND—1939 Coupe, like new in every respect. Very low mileage. A sporty little car that is exceptionally economical to operate. Many miles to the gallon. See and drive it yourself. Thoroughly CHERNERIZED and fully guaranteed. Only $369.
CHERNER MOTOR CO.
1711 Florida Ave. N.W. HObart 5000.

FOR USED CAR VALUES.
ADDISON CHEVROLET.
1522 14th St. N.W. HO. 7300.

STATION WAGON
1937 PONTIAC.
MUST SELL. EXCELLENT CONDITION.
W. F. HEMPEL.
2427 14TH ST. N.W.

GUARANTEED USED CARS
Plymouth. RUSSELL CARTER. De Soto.
1453 Pennsylvania Ave. S.E.

1939 La Salle Conv. Sedan. Original finish black with maroon wheels. white side-wall tires. factory radio. low mileage. Save $1,000. ALBER & McNEIL, Wisconsin Ave. & Albermarle St. Emerson 7286.

Stohlman
'38 Chev. 2-Dr. Tr. Sed. Rad. Black $459
'37 Chev. 2-Dr. Tr. Sedan. Black.. $379
'35 Stude. Dictator Sedan. Black.. $269
'36 Ply. 4-Dr. Tr. Sed. Rad. Htr.. $349
'38 Dodge 4-Dr. Tr. Sed. Rad. Htr.. $539
Chevrolet
3307 M St. N.W. MI. 1646

For Better Service
TOM'S
Auto Sales & Service, Inc.
offer you
3 CONVENIENT LOCATIONS
For the Best
Buys Today
● Low Down Payment
● Most Liberal Trade
● Easiest Terms
Every Used Car Guaranteed
Washington's leading Chrysler and Plymouth Dealer
637 N St. N.W.
New Car Showroom
★
1506-1508 Benning Rd. N. E.
Northeast Used Car Department
★
421 8th St. S. E.
Southeast Used Car Department

WE INVITE YOU TO
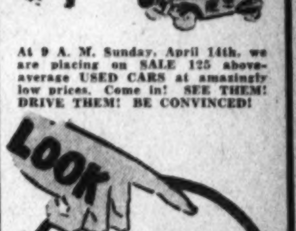

At 9 A. M. Sunday, April 14th, we are placing on SALE 125 above-average USED CARS at amazingly low prices. Come in! SEE THEM! DRIVE THEM! BE CONVINCED!

ONE OF THE
MANY STEALS!
1939 Plymouth, de luxe 4-door trunk sedan. As immaculate as new. Compare! $539
(Not on Sale Until Sunday, April 14th)
L. P. STEUART, INC.
1325 14th St. N.W. Dec. 4803

OURISMAN
CHEVROLET
SPECIAL DISPLAY
OF
OK CARS
'39 Chevrolet Coupe $565
'39 Chevrolet Club Sedan ... $595
'39 Ford De Luxe Tudor $575
'38 Ford De Luxe Tudor $475
'38 Chevrolet Town Sedan .. $475
'37 Dodge Conv. Coupe... $425
'37 Dodge 4-Door Trunk Sedan.. $395
'36 Chevrolet Town Sedan... $275
'36 Ford Town Sedan... $245
'35 Ford Tudor $175
OPEN 'TIL 10 P. M.
625-632 H ST. N.E.
LINCOLN 10200

SUPERMAN — No Rest for the Weary — By Jerry Siegel and Joe Shuster

JOE PALOOKA — Don't Be Scairt — BY HAM FISHER

WINNIE WINKLE — Men Must Fight—Women Must Weep — BY BRANNER

MR. AND MRS. — He's Always Through First — BY ARTHUR FOLWELL AND ELLISON HOOVER

NAPOLEON AND UNCLE ELBY — BY CLIFFORD McBRIDE

JANE ARDEN Reg. U. S. Pat. Off. — Too Convincing — By Monte Barrett and Russell Ross

Private Lives

By Edwin Cox

Economical Service GETS ATTENTION

FAMILY FINISH
6 LBS. 94c
MINIMUM BUNDLE

Fri. & Sat. Only

The whole town's talking about our famous "Family Finish." And little wonder! It's outstanding for economy and gives you all the excellence of Hand Finished Work. All clothes are carefully starched, where necessary, and ironed by Hand and there is NO EXTRA CHARGE for shirts. Bundle should include 50% flat pieces.

PHONE DI. 9775

CONGER'S LAUNDRY
23rd & New York Ave. N.W.
TRY OUR DRY CLEANING
ZORIC

Today's Radio Highlights

Dr. Walter Damrosch discusses "The Symphony" during the first half of his Music Appreciation Hour, using as his example, Mendelssohn's "Italian" Symphony No. 4 in A major. Sibelius' "Swan of Tuonela" and Ravel's "Alborado del Gracioso" are programmed for the second half—WMAL, 2 p. m.

Fulton Lewis, jr., just past his thousandth broadcast, views neutrality and elections from this capital for the entire country—WOL, 7 p. m.

Alfred Wallenstein's Sinfonietta: C. P. E. Bach, Concerto in D Major; Finzi, "A Severn Rhapsody" and Perrino's Tre Canzoni Italiane—WOL, 8:30 p. m.

Milton Berle, Teddy Hart and William Lynn play a radio version of that mad comedy, "Three Men on a Horse"—WOL, 9:30 p. m.

The first of five broadcasts from the ninth Coolidge Chamber Music Festival presents Pizzetti's Epithalamium Cantata, Hans Kindler conducting an orchestra drawn from the personnel of the National Symphony Orchestra and a chorus from New York's Schola Cantorum: Olga Avarino, soprano; Hardesty Johnson, tenor, and Yves Tinayre, barytone, are the soloists—WMAL, 10 p. m.

Raymond Gram Swing resumes his five-day a week schedule because of beautiful spring and the horrible crisis its appearance is bringing in another part of the world—WOL, 10 p. m.

Sportsmen and musicians salute the Byrd Expedition to the Antarctic—WRC, 11:30 p. m.

Friday, April 12 — Washington — Eastern Standard Time

	WMAL 470M.-630KC	WRC 316M—950KC	WOL 229M-1,230KC	WJSV 206M-1,460KC	
6:00		Gordon Hitt'mark		Arthur Godfrey	6:00
6:15		" "		" "	6:15
6:30	Today's Prelude	" "	Art Brown	" "	6:30
6:45	" "	" "	" "	" "	6:45
7:00	" "	Weather; Hitt'm'k	" "	" "	7:00
7:15	Prelude; News	" "	" "	" "	7:15
7:30	STATION PDS	" "	Walter Compton.	News; Godfrey	7:30
7:45	PRESENTS	" "	Art Brown	Arthur Godfrey	7:45
8:00	News; PDS	News	" "	T'day in Europe	8:00
8:15	Presents	Gordon Hit'mark	" "	Arthur Godfrey	8:15
8:30	Earl Godwin	" "	Walter Compton.	Magic Carpet	8:30
8:45	Home Folks	" "	Art Brown	Store News	8:45
9:00	News; The	" "	" "	Wom. Courage	9:00
9:15	Breakfast	Mary Mason	Mrs. Northcross	Amer. School	9:15
9:30	Club	" "	Morning Varieties	of the Air	9:30
9:45	" " "	" "	Walter Compton	Back. Children	9:45
10:00	D. C. D. A. R.	Man I Married	Successful Living	Kitty Kelly	10:00
10:15	Vic and Sade	Life Beautiful	Melody Strings	Myrt & Marge	10:15
10:30	Mary Marlin	Ellen Randolph	Keep Fit	Hilltop House	10:30
10:45	Novelettes	Woman in White	Choir Loft	Stepmother	10:45
11:00	European News	David Harum	Lost We Forget	Short Story	11:00
11:15	Dr. Malone	Road of Life	Buckeye Four	Life Begins	11:15
11:30	Jack Berch	Against the Storm	Melodic Gems	Big Sister	11:30
11:45	Anthony's Aff.	Guiding Light	" "	Aunt Jenny	11:45
	AFTERNOON PROGRAMS				
12:00	Meet the Artist	News; Blue	Hits and Bits	Kate Smith	12:00
12:15	Vass Family	Plate Platter	Walter Compton.	Girl Marries	12:15
12:30	National	Devotions	Helen Wyant	Helen Trent	12:30
12:45	Farm and	Sidney's Music	The Carters	Gal Sunday	12:45
1:00	Home Hour	Edw. McHugh	Anybody Home?	Goldbergs	1:00
1:15	Graz'lla Parrago	Bernie's Orch.	Luncheon Music	News; Music	1:15
1:30	News; Clipper	Kaltenborn	Tony Wakeman	Right to Happ.	1:30
1:45	Ship	Ear Teasers	" "	Road of Life	1:45
2:00	Walter	Light of World	" "	Music	2:00
2:15	Damrosch	Grimm's Daught'r	" "	Joyce Jordan	2:15
2:30	Music	Valiant Lady	" "	Your Family	2:30
2:45	Appreciation	Betty Crocker	" "	My Son and I	2:45
3:00	Divorce Orphans	Mary Marlin	Walter Compton.	Society Girl	3:00
3:15	Amanda Story	Ma Perkins	Tony Wakeman	Golden Gate 4	3:15
3:30	John's Oth. Wife	Pepper Young	" "	News; Dance	3:30
3:45	Just Plain Bill	Vic and Sade	" "	Women in News	3:45
4:00	Club Matinee	Backstage Wife	" "	Elinor Lee	4:00
4:15	John Gunther	Stella Dallas	" "	" "	4:15
4:30	Club Matinee	Lorenzo Jones	" "	Alice Blair	4:30
4:45	News	Widow Brown	" "	Children's Hos.	4:45
5:00	It's 5 o'Clock	Girl Alone	Kuhn's Orch.	Tape Up	5:00
5:15	Circus Jerry	Midstream	Jimmy Allen	Time	5:15
5:30	Bud Barton	Jack Armstrong	Johnson Family	Hollywood	5:30
5:45	Tom Mix	The O'Neills	Orphan Annie	Baines	5:45
	EVENING PROGRAMS				
6:00	Sports Review	News; Stream'l'er	Sports Resume	News; E.C. Hill	6:00
6:15	European News	Streamliner	Syncopations	Arch McDonald	6:15
6:30	Hit of the Day	Bankhage	Walter Compton	Mus. With't End	6:30
6:45	Lowell Thomas	Streamliner	Pinocchio	World Today	6:45
7:00	Joseph Marais	Fred Waring	Fulton Lewis, Jr.	Amos 'n' Andy	7:00
7:15	" "	Kaltenborn	Mus. Moments	Lanny Ross	7:15
7:30	The Revelers	Local Color	The Lone	Professor	7:30
7:45	Children's Hour	? Hittenmark	Ranger	Quiz	7:45
8:00	This Amazing	Lucille Manners'	Colonel	Kate Smith's	8:00
8:15	America	Concert	Stoopnagle	Variety Hour	8:15
8:30	John Gunther	" " "	Wallenstein's	" "	8:30
8:45	Spitalny Orch.	" " "	Sinfonietta	" News	8:45
9:00	Plantation	Waltz Time	News	Johnny	9:00
9:15	Party	" "	Gaynor Maddox	Presents	9:15
9:30	What Would	What's My	Command	First	9:30
9:45	You Have Done	Name?	Performance	Nighter	9:45
10:00	Coolidge Cham-	Don Ameche	R. Gram Swing	Grand Central	10:00
10:15	ber Musical	" "	WPA Concert	Station	10:15
10:30	Jimmy Dorsey's	Headline Story	News	Believe It	10:30
10:45	Orchestra	Human Nature	Williams Orch.	or Not	10:45
11:00	News; Music	News; Sports	George King's	Paul Sullivan	11:00
11:15	Music	Night Club	Orchestra	Master Works	11:15
11:30	You	Antarctic	Glen Gray's	On the Air	11:30
11:45	Desire	Expedition	Orchestra	Dance Music	11:45
12:00	Sign Off	Night Watchman	Mitchell Ayres'	Jack Dalton	12:00
12:15		" "	Orchestra	Ayres' Orch.	12:15
12:30		" "	Hal Kemp's	Clyde Lucas'	12:30
12:45		" "	Orchestra	Orchestra	12:45

VALUABLE COUPON

FREE RADIO CHECK-UP

For a limited time we will honor this coupon as payment for a complete check-up and analysis of your radio set. Estimates submitted at no obligation.

S & S Radio Co. 1420 Wisconsin Ave. MI. 4233

VALUABLE COUPON

Daily Cross Word Puzzle

ACROSS

1 Clamorous
8 Brilliant colored cotton handkerchief
15 The death camass
16 Public promenade
17 Full of sand
18 Chinese
19 Wager
20 Penalized
22 Italian friar
23 Aeriform fluid
24 Second washing
26 Boorish
29 Dry
30 Tidy
34 Twilight
37 Red cedar
39 Plant bearing handsome blue flowers
40 Brilliant meteors
41 Delitescent
42 Sticking together
43 If not
44 Chopping instrument
45 Scraps
46 Potter's wheel
49 Can
51 Clear
54 Pertinent
58 Topaz humming bird
59 Medial
61 American moose
63 Coarse tobacco
64 Idiocy
65 Legislated
66 Lowers

DOWN

1 Idle talk
2 Knowledge
3 Encourage
4 Half score
5 Yellowish, red-yellow color
6 Effort
7 Orient weight
8 Resin
9 Strange
10 Estate
11 Eucharistic wine vessel
12 Bovine flesh
13 Jewish month
14 Genus of frogs
21 Ship's company
23 Well bred
25 Surround
26 Rule
27 Of the posterior pigmented layer of the iris
28 Notches
29 Male child
31 Large sea duck
32 About
33 Criterions
35 Snare
36 Buddhist pillar
37 Exclamation of vexed surprise
38 Fermented liquor
40 Cuff
42 City and port in France
44 Aegis
47 To pieces
48 Roman outer garments
49 Coat with an alloy of tin and lead
50 Form of speech
51 Compete in speed
52 Russian ruler
53 Dutch East Indian, measure
55 Small amphibian
56 Handle
57 Futile
58 Noting grief
60 Fabulous Arabian bird
62 Move

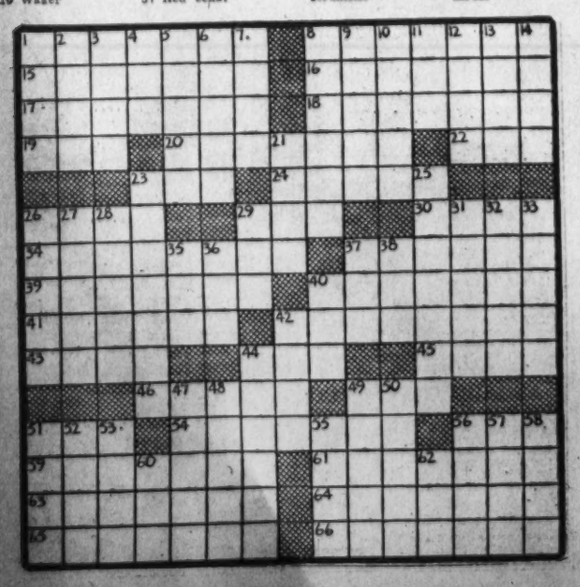

YESTERDAY'S ANSWER.

ADVERTISEMENT

Listen!

with Slocum

FURTHER NOTES ON JITTERBUGS . . . If he does nothing else, Glenn Miller has succeeded in making the author of this trivia feel like a doddering old man, although I must wait fully eight years before I can run for President. It's the hundreds and hundreds of youngsters who are pouring in and out of the WJSV studios in search of tickets for the Miller broadcasts from the Wardman Park, that are responsible for this ancient feeling.

To revue the scene a bit, you know Miller is the world's greatest exponent of modern dance music, which can be called jitterbug music or loud music, depending upon how you look at it. No matter how you look at it, however, the youngsters think it's marvelous and they come up to WJSV in droves for tickets to Miller's network shows.

WJSV gives out two tickets to each person applying until they are gone. As a result WJSV's halls often resemble a dormitory, what with dozens of kids ripping off their coats, exchanging hats, changing neckties and going through all sorts of contortions to that can return and get some more tickets, hoping the gal distributing the ducats will not recognize the applicant. It's all unnecessary because all jitterbugs look alike, anyhow.

The Children's Hospital has imported a big league circus, the Wirth Brothers' show, to help raise funds to defray a deficit the hospital faces. The committee asked WJSV for a temporary loan of one of its bright young men to help on the radio publicity and said young man reports that Washington radio folk are pretty grand, and requests mention herein. He specifically mentioned Madeline Ensign, Tony Wakeman, and Frank McCormack at WOL; Mary Mason at WRC; and Lee Everett at WMAL. All nice people who have turned over their time and talents to helping the circus along.

These Women!

By d'Alessio

"Imagine my feelings when I run my fingers through his hair and realize he's wearing a toupee!"

LEAP YEAR LADY by ALMA SIOUX SCARBERRY

SHAMROCK O'TOOLE—Better known to her friends as Smoky, motherless daughter of Clancy O'Toole, pride of the neighborhood fire department. Smoky was in love with Karl Hetrick whom she had expected to marry.

CLANCY O'TOOLE—Aging firefighter, retired because of injuries when a roof toppled in where he was helping to fight a fire some months before. His whole life centered in Smoky, for he had no other children and his wife died of pneumonia some years before.

MRS. HETRICK—Mother of Karl, to whom Smoky was engaged. Mrs. Hetrick helped raise Smoky. She lived next door.

KARL HETRICK—Young fireman protege of Clancy, who had gone to another city to claim an inheritance left by an uncle.

* * * *

Smoky, Clancy and Mrs. Hetrick had been together in the O'Toole living room, where they were preparing Smoky's trousseau for her wedding to Karl Hetrick. They discussed plans for the wedding and finally Mrs. Hetrick went home. Clancy fell asleep and Smoky was alone when the bell rang and a small boy delivered a note. It was from Dagne Olsen saying that she was marrying Karl and telling Smoky herself because Karl hadn't had the nerve. Smoky went over to Mrs. Hetrick's and was shocked to find that Mrs. Hetrick had feared just this happening, but had hoped Karl would forget Dagne and marry Smoky. Smoky was shocked and bitter, for she had had happy dreams of life with Karl.

Clancy Comforts Smoky

Chapter 4

SHE HAD talked with Karl about them long summer evenings, hidden away on the little bench in the tiny grape arbor in the back yard. And Karl had looked at her intimately and held her so closely, her breath almost left her body. She had wondered how they could wait for the time to come when their love would receive the blessing of the Church and she need no longer push Karl away.

But Karl had not waited. Not for her, at least. She could not bring herself to say even to herself that Dagne was a bad girl who had taken her Karl away with her lovely body. Even if Mrs. Hetrick did think it was just an affair.

Secretly, Shamrock had always envied Dagne for her tall blonde gracefulness and her native poise. She had a grand manner, and even if she and Smoky had never got along, Smoky had to admit Olie Olsen's daughter was the most beautiful girl in Astoria.

Their rivalry for social and school honors had started with kindergarten days, and never ended. Even in grade school Smoky could see Dagne casting eyes at Karl, but he had never seemed to pay any attention to the blonde charmer.

Dagne's father had gone into the building business, mixing it with politics, and made quite a lot of money, it was rumored.

They lived in an eight-family apartment house they owned, and a year before, Mr. Olsen had bought Dagne her own little car.

Of course, Smoky, told herself bitterly, Dagne would have been too stuck up to marry only a fireman. She had waited until Karl inherited money from his Uncle Augie before she hooked him.

Moments of Bitterness

How to break the news to Clancy was now Shamrock's chief concern. With his bad heart, the shock might prove too great. But, of course, he would have to know, and the sooner the better. It helped her to keep herself together, knowing she must not let her father know her heart was breaking.

Shamrock finally got up and walked to the mirror over the kitchen sink and pinched a little color into her chalk-white cheeks. The face that stared back at her was heart-shaped, and the little, slightly turned-up nose had a bridge of tiny freckles that lent her gamin charm. Smoky fluffed her long curly shoulder bob and took a drink of cold water before going into the living room.

The radio was playing a lovely, tender violin melody that Smoky could not bear, and she walked stiffly over to the stand beside the couch and turned it off. Clancy had awakened and was playing solitaire with a bottle of beer beside him and he looked surprised.

"What's eatin' ye, darlin'?" he said good-humoredly. "I thought you liked a fiddle."

Smoky averted her face and sat down by the window. "I do," she said uncertainly, "only I just don't feel like music tonight."

The father chuckled. "Just like your mother! Hittin' the clouds one minute and feelin' low as a worm the next. The temperamental two of ye! Well, find somethin' lively, then, on the radio.

"I don't feel like music," Smoky sighed. "Not just now, Pop."

Clancy pushed the card table away and a look of deep concern crossed his face.

"Are ye sick, darlin'?" he asked solicitously. "Or maybe it's the weddin' that's got ye down. Come over here to your old father."

Telling Her Father

He held out his arms, and Smoky, with a little stifled sob, ran over and threw herself into his arms. His big, dark hands stroked her red hair tenderly. Finally, Shamrock, with a great effort, forced herself to get up and sit on the couch beside her father. Then she looked at him closely:

"Did you know, Pop, that Karl has been going around with that Dagne Olsen?"

Clancy flushed uncomfortably. Then he forced gayety into his reply.

"I'd heard rumors. But ye wouldn't be goin' to let a little thing like that get ye down. The lad was just havin' a little fling before he settled. Sure, we're all alike, us men."

That gave Smoky just the chance she was looking for to break the news to Clancy. She said angrily: "Oh, is that so! And you'd be expectin' me to marry a man after he's been runnin' around with another woman right under my nose."

The father argued for an hour, but Smoky remained adamant. It was the next morning, after a sleepless night, that she told her father Karl was going to marry Dagne.

Clancy knew he must get a grip on himself for Smoky's sake. Smoky was afraid if she showed her real feelings, her father might have another heart attack.

So they pretended great anger and contempt and vowed by all the gods that no one should ever know it made the slightest bit of difference that Smoky's fireman had walked off and married a prosperous Olsen the minute he laid his hands on a few dollars.

Behind closed doors, Shamrock gave way to her grief and was certain she must die with the shame and the disappointment. Clancy's broad shoulders drooped and his once-rugged face showed its strain only when his daughter was safely out of the way.

The morning after Smoky received Dagne's note saying that she was going away to marry Karl, Mrs. Hetrick packed hurriedly and left for her sister's home in Newark. She vowed that never as long as she lived would she set foot inside the door where her son lived with that Olsen woman. Smoky promised to visit her often.

Unused Wedding Gown

Shamrock went on with her housework as though nothing had happened, and in the afternoon took her wedding gown from the closet, tied it tightly in a box, and hid it away back on a top shelf with her white satin slippers and veil. Her hands shook so that she could scarcely tie the string and the lump in her throat almost stifled her, but her eyes were large and free from tears and bluer than ever because of their brave effort to keep dry.

To be continued.

Grin and Bear It

By Lichty

"I wish you'd stop contradicting me before company—conversation can be interesting without facts."

HOLLYWOOD HUSBAND

By JEFFERSON MACHAMER

TERRY AND THE PIRATES

Last Course: Just Desserts

BY MILTON CANIFF

BIG CHIEF WAHOO

BY SAUNDERS AND WOGGON

MICKEY FINN

Welcome Stranger!

BY LANK LEONARD

DIXIE DUGAN

Dixie's Tough Spot

BY J. P. McEVOY AND H. J. STRIEBEL

DON WINSLOW OF THE NAVY

Says Who?

BY FRANK MARTINEK

MARY WORTH'S FAMILY

By Dale Allen

KING OF THE ROYAL MOUNTED

DONALD DUCK

Peek-a-Boo!

BY WALT DISNEY

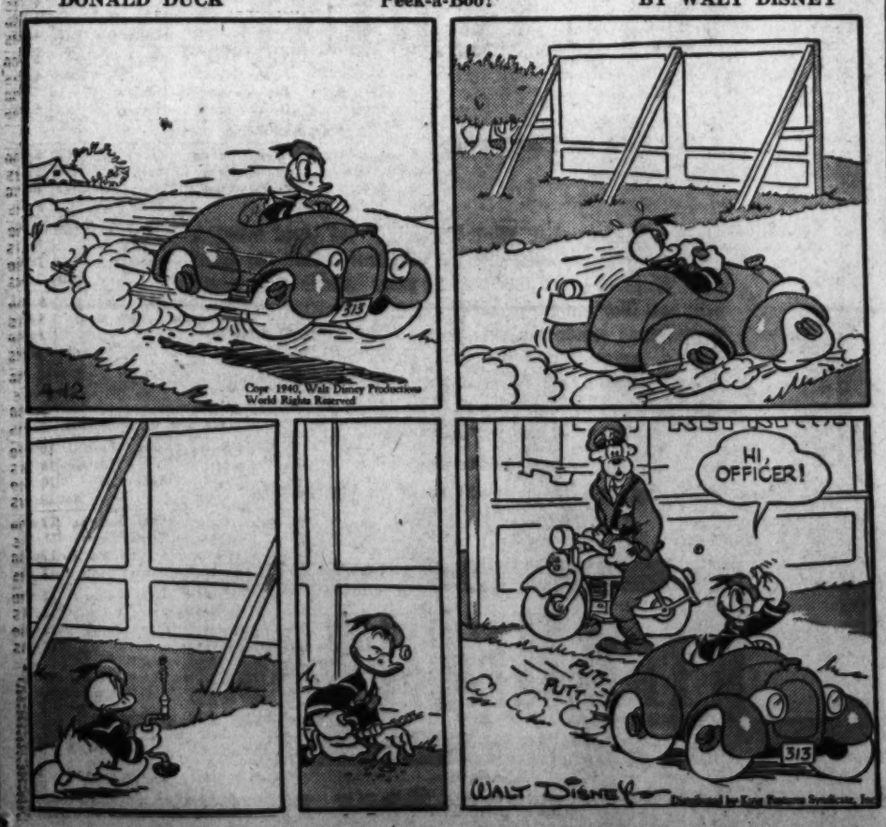

Mrs. Clark, 94, Dies; Resident For 70 Years

Was a Descendant Of Notable Family; Rites Tomorrow

Mrs. Jessie S. Clark, widow of Frank Atherton Clark, died yesterday at her home, 5437 Connecticut avenue northwest, following a long illness. She was 94.

Mrs. Clark, daughter of the late Maj. Lyman Foote, one-time Army surgeon, was a native of Cooperstown, N. Y. She had lived in Washington since 1870.

She was a great-granddaughter of Judge William Cooper, founder of Cooperstown, and a member of the Fourth and Sixth Congresses. An ancestor, Isaac Cooper, was the elder brother of James Fenimore Cooper and she was a direct descendant of Lewis Morris, a signer of the Declaration of Independence.

Surviving Mrs. Clark are a niece, Mrs. Elizabeth Cooper Keese, of Cooperstown, and three nephews, Lieut. Col. William Cooper Foote, United States Army; Francis Chandler Foote, of Sewickly, Pa., and Morris Cooper Foote, of this city, and a great-niece, Mrs. Victor F. Piper, also of Washington.

Funera lservices will be held at 10 a. m. tomorrow from St. Mark's Church. Interment will be in Arlington National Cemetery.

War Convinces Navy Battleships Rule the Seas

By the Associated Press

The European war has convinced the Navy, more than ever before, that the battleship rules the sea, despite the advances in air power.

This was the gist of testimony given by Rear Admiral S. M. Robinson, chief of the Navy's Construction Bureau, before a Senate Appropriations subcommittee considering the naval appropriations bill and made public by the committee yesterday. The bill carries funds to start construction of two 45,000-ton dreadnaughts.

Admiral Robinson told the committee it was the Navy's opinion that Great Britain controls the seas because of her preponderance over Germany in large battleships.

Station PDS Presents Pianist as Guest

Miss Betty Rapport, 1856 Mintwood place, diverts her journalistic ambitions to play the piano on the PDS Program, Station WMAL, this morning.

Miss Rapport is a versatile young lady who exercises her fingers on the keyboard as well as with the pen.

Sixteen-year-old Jack Alexander, of Club, No. 11, in the Police Boys Club, will assist with the announcing of this program.

"Station PDS Presents," broadcast by Lee Everett from the Peoples Drug Stores Studio, Eleventh and G streets northwest, is presented each weekday morning from 7:30 to 8:30 over Station WMAL by Peoples Drug Stores in cooperation with The Washington Post. Anyone over 18 years old may participate in the auditions at 7:30 p. m. Tuesdays at the N. B. C. Studios. Performers are paid $5 for their appearance on this program.

G. W. Law Dinner

Charles A. Beardsley, American Bar Association president, will speak tomorrow night at the seventy-fifth anniversary dinner of the George Washington University Law School, at the Mayflower Hotel.

Owen J. Roberts, associate justice of the United States Supreme Court, and several justices of the court of appeals and of the District Court, will attend.

Gets a Birthday Bouquet

Associated Press Photo

Chief Justice Charles Evans Hughes observed his seventy-eighth birthday anniversary yesterday with a brisk, early morning walk in the vicinity of his Washington home. Most of his neighbors were still sleeping, but 11-year-old Helen Chapin was up to present him a small bouquet of violets and wish him a happy birthday

The Federal Diary:

Roosevelt Urges Agencies to Use Mails Instead of Messengers

By Edward Ryan
Post Staff Writer

President Roosevelt proposed yesterday that Government agencies in Washington begin using the "most efficient" postal system in the world.

His fourth reorganization plan suggested turning over to the Postoffice Department the trucking services now operated independently by separate agencies. His proposal hinted that the present messenger services are a relic of "colonial days."

"In the early colonial days the interchange of correspondence and messages was by the simple hand-to-hand method," his message said. "Gradually a more systematic device became necessary to transport messages, with the resultant evolution of the postal service."

Sees Paradox

President Roosevelt said that while business and private citizens use the service, the Government in Washington has "permitted a multiplicity of interdepartmental messenger services." President Roosevelt said that some citizens must have wondered at the "paradox."

His plan proposed a regular postal schedule for transporting mail, packages and the like, from building to building, and reducing to a minimum the "constant dispatching of messengers on so-called urgent and emergency errands."

A budget official said the effect of the plan on the present messengers could be found only after studying further where to draw a line between trucking work and miscellaneous messenger service.

Two Agencies Shifted

The Forest Service sailed untouched through the reorganization plan, fulfilling recent predictions of its officials, while two other major agencies were started on their way out of the Agriculture Department.

The Weather Bureau would be transferred to the Department of Commerce, and the Food and Drug Administration to the Federal Security Agency, both as units. In addition the Interior Department would take over some functions of Agriculture's Soil Conservation Service.

More than 600 Washington employes, officials estimated, would be involved in the Weather Bureau and the Food and Drug transfers, while the field employes concerned total about 2,300.

Nearest approach to expression of an official attitude on the transfers was that they would be taken "like good soldiers." Food and Drug officials had expected some kind of shift, but they had feared it might put their organization under the Public Health Service.

Trade groups had opposed such a move on the ground that it would give doctors supervision over primarily economic matters. The new plan leaves two small divisions of the agency, the insecticide and naval stores, in Agriculture, and places the rest on a par with Public Health Service. While the President called for better coordination between Food and Drug and Public Health work, he said the former would be "a separate unit."

Alexander Berger Dies at 82; Grain And Rail Official

Alexander Berger, 82, associated with grain and railroad interests throughout the Middle West, died yesterday of pneumonia at the Doctor's Hospital after a two-week illness. For many years his home had been at Belvedere Farm, near Fredericksburg, Va.

Funeral services will be at 2 p. m. today at Gawler's Chapel, 1750 Pennsylvania avenue northwest, followed by private burial.

Barkley Pleads Liberal Cause At State Party

Jefferson Wanted Flexible Government, Virginians Told

Pleading the cause of liberalism, Senator Alben W. Barkley (Democrat), of Kentucky, last night called for adherence to Jeffersonian principles to meet the changing complexities of American government.

"If Jefferson were alive today," Barkley said at the Virginia State Society dinner in the Willard Hotel honoring the famous statesman, "he would try to keep the Constitution and Government of the United States as flexible as possible in order to make it what it should be—a servant of the people."

No generation, Barkley declared, has the right to bind the intellectual and political freedom of another generation.

Earlier, Dr. John L. Newcomb, president of the University of Virginia, said: "Thank God, that in the United States, at least, this generation is a liberal one."

Also speaking at the gathering was Gov. Price of Virginia, who extolled the virtues of Jefferson and outlined the great part in Virginia history played by the University of Virginia, which Jefferson founded, and around which the State is developing its entire educational system.

Presiding over the affair was Christopher B. Garnett, president of the society. Representing the University of Virginia Alumni Association was Charles R. Fenwick.

Entertainment included songs by the University of Virginia quartet and a Technicolor film showing architecture and growth of the university, explained by Prof. Edwin S. Campbell, of the institution's department of architecture.

Color Movies of Parks To Be Shown Tonight

Color movies of U. S. National Parks will be shown tonight at 8 o'clock at the Mount Vernon Place Methodist Church, Ninth and Massachusetts avenue northwest.

The films are the property of Dr. J. V. Hansen, world traveler, who will discuss the scenes as they are screened.

Dined in Honor of Virginia's 'Famous Son'

Post Staff Photo

Among those who attended the annual dinner last night of the Society of Virginia in honor of Thomas Jefferson were (left to right) Dr. John L. Newcomb, president of the University of Virginia; Gov. Price of Virginia, Senator Barkley and Col. Christopher B. Garnett, president of the society. Barkley spoke on "Jefferson's Democratic Ideals" and Price's address was on "Virginia"

Death Deplored, And Undertakers Leave Meeting

Death was the theme of a meeting of the Washington Kiwanis Club yesterday—death on the highway.

Lincoln H. Lippincott, nationally known safety advocate, was citing the tragedies of careless and reckless driving.

"Death," he said, "can and must be eliminated from our national roads."

At that point, two men arose from their table, put on their hats and walked out.

They were two of Washington's better-known undertakers.

$8,000 From In-Laws

Two women and ten men jurors in the District Court yesterday ordered Charles Lew Wah and his wife, Lew She Wah, to pay 23-year-old Mildred Lew $8,000 damages for breaking up her marriage to their son, Norman Lew.

Chinese Girl Awarded

Mrs. Lew, a smartly dressed Baltimore Chinese girl, testified that her in-laws approved the marriage but later rebuked her for her modern ways and put her out of their home. Lew Wah operates a laundry and parking lot at 606 Fifth street

Red Cross Sends Clothes to Europe

Three packing cases each containing 650 articles of clothing addressed to the Red Cross societies in Poland, Finland and England, and one case of 1,302 surgical dressings for Finland were shipped yesterday by the Washington Red Cross Chapter.

The local Red Cross unit revealed that more than 12,000 surgical dressings were sent to Finland in March. These were made by ten production groups working in the Chapter House. During the past month, according to the local chapter, 653 volunteers worked 3,396 hours making 46,916 dressings.

The chapter is appealing to the women in Washington to assist in the sewing and knitting program.

WINSLOW for PAINTS
You can easily finance your painting costs through our Financing Plan
922 N. Y. Ave. NA. 8616

HOUSEHOLD EFFECTS, ETC.
At Public Auction
AT SLOAN'S
715 13th St.
TOMORROW AT 10 A. M.

For JITTERY HEADACHE (MORNING AFTER)
CAPUDINE

THE HECHT CO.
F STREET AT 7th NATIONAL 5100.

• Valve moisture stopper.
• Air-conditioned cleanable chamber.
• Removable drain plug.
• Bowl screw is removable and prevents bowl moisture.
• Suspended tube prevents tobacco moisture from backing up through bit.
• Multiple fin shank prevents handling a "hot" pipe.

The New BON AIRE
Air-Cooled Pipes
2.50

Smokes as cool as a breeze and weighs less than an ounce

All aluminum shank, best grade genuine Algerian briar bowl with hardened rubber bit. The all-aluminum shank, up to now seen only on higher priced pipes, has an ingenious air-cooled device that assures a dry, sweet, cool smoke.

Phone Orders Accepted NAtional 5100

The Hecht. Co.—Men's Furnishings—Main Floor

SWANK
"Clothespin"
Tie Clasp $1

It's new and extremely popular! Mighty good looking and practical, too, for summer wear when you don't wear a vest.

The Hecht. Co.—Men's Furnishings—Main Floor

You have a new experience waiting for you in these SOFT-TAILORED *suits*

Worsted-tex
figure-flattering, British Lounge
GABARDINES
Coat, Vest and Trousers $40

Do you know what "Soft-Tailoring" is? And what it means to you personally? To illustrate, crush the front of a Worsted-tex Gabardine in your hands. The cloth will feel like something alive . . . almost springing out of your hands when you release it. The front is soft and pliable, not stiff and boardy. This "Soft-Tailoring" is what gives you comfort and what makes the suit mold itself to the special contours of your body. It's constructed of 100% pure wool and worsted fabrics.

Men's Clothing—Second Floor

No Service charge if you pay on our Three-Month Budget Plan

THE HECHT CO.
F STREET AT 7th NATIONAL 5100.

Use Our Huge Modern Parking Building at the Rear of the Store

We hand a bouquet to Old Bill Gray!

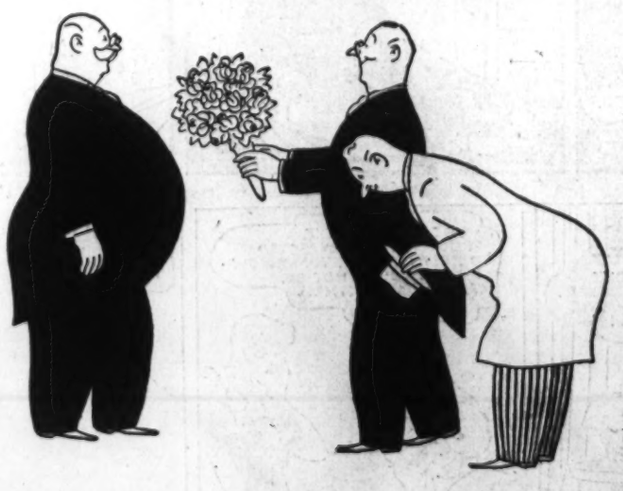

What's so extraordinary about Bill Gray? Simply this: Lots of people make sure they have Four Roses on hand when they're *expecting* special guests. But Bill is the kind of man who keeps a few bottles of this same magnificent whiskey on hand *all the time*. So, if you're lucky enough to be a friend of his, you can count on getting the best *whenever* you happen by. Could you treat Bill Gray as royally if *he* dropped in on *you*? Better get some Four Roses—today!

GUESTS REMEMBER THE HOST WHO SERVES FOUR ROSES

Four Roses is a blend of straight whiskies—90 proof. The straight whiskies in Four Roses are 4 years or more old. Frankfort Distilleries, Incorporated, Louisville & Baltimore.

$1.54 a pint
$2.99 a quart